

**APPENDIX A.
(VOLUME I WAI O KE OLA:
HE WAHI MO'OLELO NO MAUI HIKINA)**

**COPIES OF ORIGINAL MĀHELE
REGISTER AND TESTIMONY RECORDS
CITED IN STUDY**

BY

*Keḗ Maly • Cultural Historian - Resources Specialist
&
Onaona Maly • Researcher*

PREPARED FOR

*Garret Hew, Manager
East Maui Irrigation Company
P.O. Box 791628
Pā'ia, Hawai'i 96779*

January 17, 2001

©2002 Kumu Pono Associates

*Kumu Pono Associates
Historical & Archival Documentary Research · Oral History Studies · Integrated Cultural Resources Management
Planning · Preservation & Interpretive Program Development*

554 Keonaona St. · Hilo, Hawai'i 96720 · (ph/fax) 808.981.0196 · (e-mail) kumupono@hawaii.rr.com

HE LEO HO‘OMAIKA‘I A NUI IĀ ‘OUKOU (ACKNOWLEDGEMENTS)

This Appendix provides readers with a paper copy of the original Māhele Register and Testimony documents cited in Volume I of *Kumu Pono Associates* study “*Wai o ke Ola: He Wahi Mo‘olelo no Maui Hikina*” (KPA Report MaHikina59-011702). In October 2000, *Kumu Pono Associates* made arrangements with the Hawaii State Archives, and contracted with Advanced Micro-Image, to digitize the entire collection of original records of the Register, Testimony, Mahele Award Books, and Royal Patents (most of which are in the Hawaiian language). The records herein were printed from digitally scanned documents, and are the source of the summary translations prepared by Maly.

ki mai ia Huikelaui oia no no makou
noho ana oia i lalo atunou.

A no Hoanacafuu mai kou mau
kei ana Holili, ke laila kumohi ia A.
no Hawaii mai ihoi kou pautu kaha-
wai, a mai ia oia i wai mai a hiki ia
Huikelani, oia mai no i kou noho ana
a kemo i Huikelani o Pahuhanila. Iho
ka ana ia I. Laalili ma Pahama, a ha-
awe mai i koma kamaia ia Hoolilei, a hi-
luu ke makou iho ana, Pame wale o Hoo-
leili i kuu maua kaha wai, ne kuu loko
ole. E noho kookuku ana no wai i ka ana

Aole au i ka ana ia ma Hahilina-
maui, a one Holili, a ka ma Pahuhanila
ua ka ana ia wai.

Owau nei ke kamaia i kookuku ia e
ke auhuni. He kookuku lehu lehu. Aloha oia.

Waialala }
11 Feb. 1847 } Pi

Ma
Kulu 426 Mc Lane
Holilo Ania

Eia ma keia pupa ua kamaia oia ma-
nau paa loa o Hoopilihane, ke kamaia, Maui
nei, a me William A. Mc Lane, a one Edwin
Miner no kekahi ana ma Mahawao ma
Maui nei, ke kamaia atunou. Hoopilihane
ke kamaia ana ma Mahawao no William A.
Mc Lane, laila o Edwin Miner, no oia ma-
kamaia ke kamaia mai keia la atunou. No
laila wale no ua ana la, a no ke lau ^{maui} hooi

*

154

lina kanaka maoli aku. Eia hoi ka ike no
ua aina nei, no kela makahiki; no kea makahiki
hokahi haneri kala.

Penei ke ano o ka aina. Ma ke koomaha-
na, ke kahawai, i ka paia o Punaohione mahe-
na laia, e hoomeka ai ke palena, o kolo aku i
ka hikiia o hiki; i kela kahawai, i ka paia o
Alahala, malaila kela hiki kiki, ua aina
nei. Mai ia hiki e kolo aku ai ma ka ma ke
kawa ma Manana. Malaila kela hiki; Ma ka
hiki e kolo ai a hiki; i ke kahawai ma ke kooma-
hana o Manawaimui. Mai ia hiki e kolo ai ka pa-
hona a hiki; i kela hiki; o kela ma ia ma Punaohione.
No William A. Mc. Lane, a me Edwin Miner
wale no ua aina nei, mai ka wai. Alahala, a
hiki i kela e olokua ai ka pahaku i ka kahawai,
o Punaohione. E hoailonaia o ka pahaku mahe-
na a malala i ka pahaku, a i ka mea o pahaku. No
William A. Mc. Lane, a me Edwin Miner a
me Edwin Miner, a me kela hiki kanaka o Hoapi-
litane, i hoailonaia i kea mau palena.

Eia kela hiki. E hoawale no ke alanui no ke
kaa hiki o lona, mai ua aina nei a hiki i ke
awa, ma ka kahawai.

Eia kela hiki. E hoakapu no. Hoapilitane
e ua aina la no o ka makahiki ke kanahina i
hiki o kela kela hiki kanaka ke hiki a noho oia ia ai-
na ke ae ole aku. William A. Mc. Lane a me
Edwin Miner.

Eia kela hiki, no ka wai. Penei no. William
A. Mc. Lane, a me Edwin Miner e laue i ke-
kahi wai no na holo holo a lona, no ke ka mea
oana e pa a i ua wai ka

i kōi kuleana aima ua ike ʻo e i
 Pauwela o Waikeia ka iwa o ka ili aia
 oia kōi kuleana aima onai ka wa onai
 ia. Hiawale onai a he moia, lilo ia Saahili
 a he moia lilo ia. David a Moale a he moia
 lilo ia Daniela Si; i keia wa e ʻohe nei
 oia ka lohi o kōi kuleana aima o ka
 ʻohe aia a hiki i keia wa, paia. Eia
 hōi keia kuleana oia, Aia i Kaiti, he ili
 aima ʻo e Kūhupānū ka iwa o ka aima,
 ʻo ʻoia ke kōi he kōi paia keia aima
 ʻo mākou onai kōi kuleana onai a onai
 ke lakou, ili mai i kōi mākou, a
 onakeia ili onai iau i keia wa e ʻohe
 nei; oia ke kuleana Aloha onai.

Owau no one ka kuleana

Amakua
 Kalamakua

Na Nahiwa

Ahe 792

Nakala

Amakua Paula
 Opat. 6 1847

Noa

Hiia e e Paauwai oia kōi wahi ku-
 leana aima o Paula o Pauke oia ka iwa
 oia ili aima oia, eia wahi ili aima oia oia
 ka iwa oia ili oia oia kōi wahi kuleana
 aima i keia wa e ʻohe nei. He lawe nae ke
 hōhōhōi ia Pauke, ke aia nei ʻo ʻoia
 ae ahe i kōi, He hōhōi ʻoia ia Amakua,
 ahe hōhōi oia ke hōhōi hōhōi ʻoia
 i ma kuleana aima, Eia kōi wa i kulea-
 na aima ai, ia David a Moale, oia a hiki loa
 mai nei ia Daniela Si; oia hōhōi ʻoia ma-
 nas.

Nāi ma Nakala

na he kikapai aina he kahua hale kekahi, ua
Oahu ka ili aina o Kapahaha iho o Honolulu. Moku-pu-
ni Oahu.

Na Keli-huna x Wahi i noho ai: Kapahaha

1402
Aloha

Maui Aloha oukou. Oua ka mea noa ka inoa ma-
lalo iho ke haa aku nei au i kou kahua, he kua
aina, o Papeete ka inoa o kekahi, o Pehakuhakau
he inoa o kekahi, he kula kekahi, he ukai o ka ma, ke

Maui ka hui aia ma Oahu i Hamakua, aia no mauka
o Halaicoolo e pili aia me Halaikake Moku-pu-
ni Maui

Na Kahua x Wahi i noho ai: Halaicoolo

Kawahine lua

1403

Wahine lua Aloha oukou. Oua ka mea noa ka inoa ma-
lalo iho ke haa aku nei au i kou kahua, he kua
lana hale wale no, aole he pa, o ke hui aia o ka hale
a me ke kahua i lalo, ua oia Lela iho o Honolulu
Moku-pu-
ni Oahu

Wahi noho Lela

1404

Nahuina Aloha oukou me ka maali maikai, ke haa aku nei
i kou mau kahua, ekele lo i he auwai kekahi, aia
i ka ili aina o Aala iho o Honolulu. Moku-pu-
ni Oahu

Nahuina

Wahi noho Lela

1405

Pihilikii Aloha oukou. Oua ka mea noa ka inoa ma-
lalo iho ke haa aku nei au i kou kahua, wale lo i ekele
auwai, he pahale kekahi, he kula kekahi, malaila

o lele ia maluma, e like me ke lakou,
ua no uia o kama hope o noke aia
Owau no me ka mahalo
ka oukou kama

(Ename o ka ana 346. i kea. Duke.)
Kapaalua X Kapa Kama

2441 Titi Kealoha

He kuleana aia koi o ka
ili aia o Lualaba mai a Kaulaokue mai
he 19 loi ka uia, he kula he uka laau a
me na oloa

Titi Kealoha

Sept. 1, 1847

2442 Kala

June 22 1845

He kuleana aia koi o ka ili aia
o Anahua 6 loi ka uia he kuleana kula
laau mai a Kaulaokue mai

II. He kuleana aia koi o ka ili aia
o Keapua, he kula he ulu hala ma kahie
pili ana ma kahaka i mai a Hoaa i mai

2443 Kaulaokue

He kuleana aia koi o ka ili aia
o Polohia 2 loi, 1 loko, he kula, he uka laau
mai a Hoaa i mai

Kamohau

Kaulaokue

He kuleana aia koi o ka ili aia o Ka-
nemakue he uka oloa, he uka laau

Kaulaokue

Na makou a pau i ka uia ka uia
maluma

Keanae Maui Dec 31 1847

2444 Kawekukahi

Pae Hoona kuleana Aia
Owau o ka mea nona ka iroa malalo

2936 701

Oio. Oahu Jan. 8. 1818.

Kauaikihei

E ma Lupa hono kuleana aina e
 Aloha oukou me ka mahalo. Oua nei o Kauaikihei
 Ke kai aku nei aia i kuu kuleana aina oia oio, ke mau
 mala huahua, uauka, ko, eua koo waa, ke mau
 mala uwala, ipu, mai uka a haka i kai, eia ma
 Hanakaoe ke mau mala noni, akaakai, mala uwala,
 ke ulu hala. Aia ma Kaula, ke mala noni, Aia ma
 Ulupehupehu, eha mala uwala. Aia ma Kahukou
 ia wahi oia, eua toia ma Lualua, eka toia ma Uuwa
 kui. Ohoi kuleana haka, aia ma Oio, ia ma aoo,
 A pa puua, He ke ulu hala, Ke ko Pakaakaa, ko
 ke kai. Ia Hanikamika III eia nei kuu mahalo ku
 leana ana maia

Aa Kauaikihei

2937 Williams Karbotte

Oahu Honolulu Jan. 10. 1818

E ma Lupa hono kumu kuleana aina o ko

Hawaii oia Iae o Aina. Aloha oukou -
 ke haka nei aia i kuu kuleana pahale ma
 Honolulu, eia hoi ma pahale. Aka e - Alani - Alani -
 maia, a ma ko Ma. Pongowahi, Kikina, pahale o Keo
 Bi, Kema, Pa o Ma. Paka. Komohana, Pahale o C,
 Dennis, ia ma pahale o maia ma Pahale, ko John
 Karbotte maia, ke kumu kuleana a ma ia wahi, a
 no Hanekamika I maia kooa, a no Paka maia ke
 kahi kuleana i huihuia ai i toko o maia pahale,
 eia maia ia e maia nei, aole ma maia i keaka
 maia.

A o ma aina maoli kekahi, o huihuia, i Kapa
 lama, o Ihoi i Mookai, oia ma aina i keo
 maia maia ia maia i ma kiki a John Karbotte,
 no Karbotte no kuu maia maia, a no Hanekamika I

mai kona.

Eia na Aino i laue ia aku e ka alii. Ohikiloto, Waiapua
i Oahu nei, Opana Waiapua, Kumuuni i Maui, no Oahu-
Harbottle me o ana aino, a no kamehameha I mai kona,
Kanaoiahi i Oahu no Opana Harbottle ia no ka alii
Kamehameha III mai kona, o ke ana i Kanirohe aia ia
no Kamehameha III mai kona.

Uaia me ka ulu kolo
William Harbottle

1845 Huana Honolulu 25 Iakomaha 1845

I ka Parakalani, na Luna hoona kumu kuleana aia a
ka alii i honohono aia a e hooiolo kolo i na kuleana a pau
ma ana o ka mea kuleana ma ka i Prokupuni Oahu nei, ma
Honolulu aia, ma ka ili aia o Kalaiahine.

He kai aku nei au oia o ka mea kuleana aia ma ka
ma ka pa Waiana, ka hi a ka kumu kuleana i kana i, a i
pa ai hoo, a ka ana aia i na mea kuleana, a ma ka hoi na, ili
mai i ka kumu kuleana, a ma ka kumu kuleana aia, ili mai
ia ka noho ana o ka kuleana, a me ka hoi na, mana
e hooiolo kolo ka mea kuleana aia, a ma ka oia he
hooiolo kolo ka hi aku ia oia oia ma Luna hoona, e hooi me
ka alii hooiolo kolo a oia oia ma Luna hoona, e hooi me
ka alii oia oia ma kumu mana a oia oia me ka po-
hooiolo kolo a oia oia ma Luna hoona.

Oia no me ka ma ka, ka oia oia ma kumu mana
me ka hooiolo kolo.

He ana ka mea kuleana ma ka kumu mana, aia ma
ka ili aia ma hooiolo kolo, a ma ka kumu mana, o kumu, ma
a ma ka kumu mana ma ka kumu mana, e ka ma ka kumu mana
ma ka kumu mana, oia ma ka kumu mana ma ka kumu mana
aia, he ma ka kuleana ma ia i ka kumu mana a oia oia

8515 Keoni Ana

Moheka oukou

Kale Alii

14 Febr. 1848

Ke huki ake me au ia oukou ma aino
ou, a o kou pua hahanaa, ma oukou e imi a hoholo i ka
olelo no ke kaulana. Eia malalo nei na inoa o na aino, a
me ka mea mo na ka aino.

Moheka Allahala
Keoni Ana

8518 B. Ko James G. Kanehwa

Inoa o ka Aina	Ahupuaa	Kalana	Mokuapuani
Lawai	"	Kona	Kauai
Ouli	Moheka Aina Koolina	Kohala	Kauai
ellau ili malowale i kahakuu	Ahupuaa mo Wainia	"	"
Ulaia	Ahupuaa	Koolau	ellau

Ko Keoni Ana

Inoa o na Aina	Ahupuaa	Kalana	Mokuapuani
Puunuu ^{mo Kamaikui} Ili mo	Honolulu	Kona	Oahu
Puunua mo Lahilahi	Ahupuaa	Lahaina	ellau
Kawaihae Kikina	Moheka Aina Koolina	Kohala	Kauai
Kukuanu I	"	Kila	"
Kalahakau	"	Kamaka	ellau
Pahoa Ili mo	Kaunakakai	Kona	Oahu

8519 B. Ko Pane

Inoa Aina	Ahupuaa	Kalana	Mokuapuani
Kiiohala	Moheka Aina Koolina	Kohala	Kauai
Puhohoe	Ahupuaa	Kona	"
Kaleu	"	Lahaina	ellau

i kalitua moa e wawahi, wabaita, kōpiti ake
 imua ma Luna Hamanwai ma ka wawahi hale,
 a me ka laua wale i kōu waiwai, i kōu māhau
 moa, imua ia ma hōihe o ka ao-ao wawahi
 Hale i ka oiaio o ka lakou ike ana i ka oia-ia
 o ka Hale o B. Mahine, a hōihe maika elika
 me kōu i ole ai. Nōlaila ka hōihe ana i
 keia, aole au i kōpiti me ka mānana e ka ili
 i ka hana o ma Luna Kōma, aha, i kōpiti au
 i akaha ka mea nōna ka Hale, a me ka wawahi
 ana ma ano e aiea ke kōu o ka Hale a me
 kōna wahi i ka ai a mānana au e lilo ana nei
 i mea mālowale, a lilo i mea ole, mālowale,
 ma kōkōkō hōu au ma laua ma kōu i kōkōkō
 ai, i ole o mālowale, wabaita hōi-ka hōihe ana
 i kōu o kōu. Eia keia, ma mānana mo kōu pale
 ana ia B. Hamanwai a me B. Mahine, i kōu hōi ai
 i hōihe moa, a me ka hōihe ana o M.
 Kōmanana, ma kōu o Kōmanana ia Mōhi ia
 Mahine. Ma Pūhūhū.

639

Ma Bōhi

Januali 13-1848

E ka pōe Kōma Aina. Ke hāi ake nei
 au ia o kōu i kōu Aina ma Wāiwa me
 Ma kōu moa i Keahi oiaio i keia ma Aina
 ma kōu ili o Paakōmanana, 17 lōi mālowale a me
 kōu kōu, aia i mānana i ai ke hōihe ma moa
 aia ma kōu ili o Paakō, hōihe moa lōi au
 hōihe lōi mālowale, ma Paakō i kōu moa, aia
 ma kōu ili o Wāiwa ke kōu moa lōi au, aia,
 ma Paakō i kōu moa, aia ma kōu ili o Maun
 kōu wale kōu moa oia, ke kōu oia e kōu moa, o
 kōu hale ma kōu i kōu moa.
 Ma Bōhi

4642

Na Balukaa

Januali 16. 1848.

E ka poe Hoona Aina. Ke kai ake me
ai ia outou i kou moa Aina ma Wailua me,
aia ma kela ili o Waipani, ma Kaneho i ka
me me ai i ai i keia moa Aina, iloko o keia
moa he uniuersama kahi loia a me kahi kula
i, i manao ai i keia moa Aina, aia ma kela
ili o Wailua ke kahi moa loia a me, ma
Kiwai i ka moa ake

4644

Na Puhonua

Januali 17. 1848.

E ka poe Hoona Aina. Ke kai ake me
ai ia outou i kou Aina ma Wailua me.
Ua ka ai o moa he kono kahi moa o keia Aina
i ai i keia moa Aina, aia ma kela ili o Waipani
aia ma kela ili o Paupae, he moa loia a me
Ua amakamahe ai o kono i keia Aina moa.

Na Puhonua.

4653

Na Pilo

Januali 20. 1848.

I mo Luma Hoona. Alaka outou. Ua mo o
ka moa moa kono ake i keia moa, ke kai
ake me ai i kou kono, aia i ka ili Aina
i Kamukikapa Akupua o Moanalaia Moku
Pahu, i loia, i kula. E ia ma palena, ma ka
Ahaia o keia loia, ka loia o Simalalan, Hikina, he
amoi, ma ka Hema, ka loia o Kulu, ma Kono
keia moa, ka moa moa loia, ma ka Ahaia ka
loia o Kahu, Hikina a me Kono ka ka moa
ma ka Hema ka loia o Kamoi, ma he kono a me ka
ka moa loia, ma ka Ahaia ke kula o Ahaia, Hikina
keia, Hema Kahu, Kono, Kono he kono
ma he kula, ma ka Ahaia, kula, Hikina, Hema,
kula a me ai loia palena, Kono loia Ahaia.

Na Pilo.

Aina ou, he mau moe i elua aia iloko,
 o ke auhau. Ie ili ia aia iloko o Hanauana &
 Eia noia Kuleana ou. He wahi anahi kals
 analo, he wahi anahi wauka, he wahi wai
 Opa, he mau anala Oona, oia keia mau
 Kuleana a pau i eloko o Puumail, i ka
 manawa ia haahae wahiine a Kaito, na Pui
 i haawi mai iai, ka wa e oia ana o Kaito,
 maibaila a hiki i keia manawa, eia no iai.
 Na Pui

4901

Na Silue Honolulu, Oahu Oct. 17. 1847.

C.

I ma Uina Kona, o loka oukou, he hoi
 auu nei i keia Kuleana Aina. aia ma Kaito
 i Honolulu nei. He mau wahi i keia, na pilipu
 ia mau wahi i keia hiki hiki i ka pili aku
 hoi ia i keia i keia i keia, a me hiki i mau
 hoi. He hoi hoi hiki e keia nei analuna o keia
 mau i keia, aia no ma keia hoi, oia hoi
 ke wahi nei au me keia analuna o keia
 Honolulu. Oia no me keia hoi.
 Na Silue

4903

Na Uana Januali 16. 1848.

C.

I ma o keia hoi Kuleana
 Aina. He hoi hoi aku nei i keia hoi i keia
 auu o keia Kuleana Aina. He ili aia hoi ma
 Ala, o Waiawa hoi, o keia ili Aina. He nei
 mau keia, mai hoi mau hoi ma keia
 Kuleana auu o keia ili Aina, a ma keia hoi,
 ili mai i keia ma keia, a ma keia, ili mai
 iai, o keia hoi ma keia ma keia ma keia
 mai ka wa hoi keia hoi. He nei no ma keia
 hoi analuna o keia Aina, he hoi hoi, he hoi
 he mau hoi hoi, he ai no hoi, mau me, e ai me.
 Na Uana

11:106 Na Maewaewa

Januali 18. 1848.

No ma Kuleana Aina. Ua loa
mai iai keia ili Aina o Kuikuiolona, ma i kou
mau kupuna mai, o Kawahikana ko lakou
Hakurana, pau lakou i ka mahe, Ie i ai, 7
ka auu owa loi, he 12, he kula mo he wahi mahe
nala, he uka mo kekahi, ma pou, Orou o
Maewaewa ke honohiki. Na Maewaewa.

11:107 Na Moa

Januali 18. 1848.

Ke hai aku mai au i kou Aina i a
oukou, o Kaliki Kaimoa. Eia ma Mahealani, mei,
ma ka Hikina, he pala o Makani, ma waena
he Alanui Aupuni, meo i ka ahiki i uka o
ka Aina, ma Palau i haawi mai kou Aina. Ua
mahealani au e hooia ia keia Aina mo.

Na Moa.

11:109 Na Moawa

Eia ma Luna Kona Kuleana. Orou o
Moawa, he moa Aina kou, Kaliki, i ke Ahupua
o Puahala. Eia ma loa ke huiia, 30+30=60. Eia ma
kaua, 15+13=28. Na Aina e pili mai ma, aole i uka,
he Aina kula mo kou, a me kaia pa hale, Na
Ahiki mai kou aole me kela mahe.

Na Moawa.

11:120 Na Moilekini

25 Januali 1848.

Ia ma Luna Kona, Aloha oukou. Ke haawi
aku mai au i kou Kuleana, pahale, mea hana
kekahi, aia ma ka ili Aina o Kaimohakua,
Ahupua o Moawa, Pookupuani Oahu, i pa e hooi
aku ana a pili me Kipouani, Eia ma palena, ma
ma aoo o ma pa mei, ma ka Ah. ko hale o Kaimohaki
ma ka Kiti, he hahawai, kaka, ma ka Kema, ko loi o
Aihiamui, ma ke Kona, he pa hale, O keia Kuleana mai
hame hame mai. Ma pou Na Moilekini.

Na Moanauli Honolulu Oahu Januali 24. 1848.

NR 4: 326

Iua Luna Kona, Aloha oukou,

Ke hai aku nei au i kou Kuleana Aina, aia ma
Ewa, o Halaanui ka inoa, e fili ana keia Aina
me ka Kalua, Aina o Kahaawai ka inoa. Penei ke
ano o kou kōpiko ana, ma ka hapa kōpiko ana
aia o ke'li, malaila kou Kuleana, a o ke'li
ka kōpiko ana o kou ma wahi la, Meai kōpiko ana
kōpiko nei keia Aina, a maika aku ia, lilo maui
i kōpiko ana, a ma kōpiko kōpiko hehehe
kōpiko maui ke anahou anahou i keia Aina
iaia, iaia kōpiko ka kōpiko ana. Aole i ka
keawia a hiki i keia wa. O wai maui ke
aloha. Na Moanauli.

Na Maui

Januali 13. 1848.

O kou Luna Kuleana Aina

Ke hai aku nei au i kou Aina ia oukou. Kalua
maui ka inoa, Eia ma Halaanui nei, ma ka
Ahaui ke kōpiko, a ma ka Kōpiko ke Pua. Eia ma
waena o keia maui kōpiko o ma Aina nei, Na
Kōpiko i kōpiko maui kōpiko Aina. Ua anahou
au e kōpiko ia keia Aina maui, a i kou kōpiko
anahou aku. Na Maui.

Na D. Malahini

Dec. 30. 1847.

O wai kōpiko kōpiko e hai aku ia
oukou i kou maui wahi Kuleana maui maui
Kōpiko nei, ke Kōpiko o Kōpiko, aole ili maui
kōpiko, o ka maui maui maui kōpiko maui
maui, Kōpiko kōpiko kōpiko inoa. Maui, aia maui
maui 40 kōpiko, 30 ka kōpiko, maui, aia maui
maui 30 ka kōpiko, 18 ka kōpiko, maui ka kōpiko 40, maui ka
kōpiko 48, kōpiko o kou maui maui a maui. Ua anahou maui
aia e kōpiko maui maui Na Malahini.

4748

Na Naka

Januali 11, 1848.

E ka poe Hoona Aina. He ho'i aku nei
ai ia oukou i kou Aina ma Waile'a nei. Ua
haawi mai o Kamaha iou i keia Aina, i pala-
li eua ka ili ma keia Aole ma Ahupuaa.

Na Naka.

4755

Naholo

Ke hoo'i aku nei ai ia oukou e ka poe
Hoona i kou Kuleana Aina. Pihikinihi kuleana
ili ili ha'aha'ahi mai Kamaha nei i 1811.

Na Naholo.

4796

Na Kawaiti

Januali 17, 1849.

Ahe'a oukou e ka poe Hoona
Kuleana Aina. He ho'i aku nei ai i kou Kule-
ana Aina ia oukou, o Makaniwa he Ahupuaa,
penei ke Kuleana ana, ua ho'i i haawi mai
iou i ka hakahaka 20, ka lilo ana iou, a
hiki i keia manawa, malalo o Ke'auonohi i
keia manawa. Eia no ia Kuleana ou, o
Kahaloa ili he Ahupuaa, ua hakahakamaka i
haawi mai iou 1836. Kou Kuleana ana i keia Aina
ai keia manawa malalo o Ke'auonohi. Aia au
ia Kuleana ia Aina ou, he kihapai mahi'ia ai
aia iloko o Hanawana. Eia keia Kuleana ou,
he kihapai wauke, aia iloko o Hoihoi, ma
Kamohimaka i haawi mai iou, i ka maha
hiki 1844, malaila hiki i keia manawa.
Eia no keia Kuleana Aina ou, he kihapai
wala hahiki aia i Kula, i Waipua, ma
Kahaloa i haawi mai iou.

Na Kawaiti

4795

Na Kamaha

Kailua Nohupuni Pahia 22, 1848.

Na ma Luna Hoona Kuleana Aina

Aloha oukou. he hoi aku nei au i kuu kuleana, mai
 a Kamehameha mai, ahiki i keia wa e mohe
 nei, ma ka ili Aina o Kaiowa ka iwa i
 Hoopu, elua (Mooina, hookahi, 1 le, eha.) Kula
 o Hala-kaipe he konoiki i keia wa e mohe
 nei.
 Namane

4496 Na Kealoha Kamakulua Halaawa Panuahi 17.1848.

Aloha oukou e ma Lina kuleana Aina
 he wahi kuleana Aina kuu. he hoi aku nei
 au ia oukou, he wahi kuleana mai ma makua
 mai, a make kuu ma ma makua, iain ma ka
 Aina, Kamehameha i kii, a hiki ma ia.
 Kamehameha wa. Eia kekahi, he wahi kiihapai
 kekahi ou, eia ma Waipio, o Uhihi aia ma
 Hoopu kekahi wahi ou, aia Makemokala
 kekahi kiihapai. Eia ma ma Halaawa nei he
 wahi kiihapai. Aloha oukou ma ka makua,
 Oahu Honolulu, Na Kealoha.

4497 Na Law Dec. 30. 1844.

Owau hoi kekahi a kai akamai ia oukou
 i kuu mau wahi kuleana mahe, maloko o
 keia Ahupuaa o Kapaula, ma Kawala-wala
 keia mau wahi mahe, penei, mauka ma
 waena makou loa, ma kekahi wawa. Eia poe
 mana i haku iain i keia mau wahi,
 o Hanakai, o Kalalubi, o Kowai, o Kapali mahe ma
 kai, 20 ka loa, 36 ka louna, ma waena 40 ka loa,
 10 ka louna, mauka 50 kalua, 12 ka louna, ma
 kekahi wawa 10 ka loa, 9 ka louna. Eia kekahi
 ma mahe au ma keia Ahupuaa ma Kapaula,
 he wahi hoi kekahi maloua, ma Kalina i haawi

mai, 15 ka loa, 8 ka lani, 10 ka wahi au. malama
 o keia mau wahi iwa makahiki he nui loa
 aho ma akaka, ka iwa o keia mau wahi aho
 Ua makemake au e ho'opai keia mau wahi
 au.
 Na Kalou.

4798

Na Kameha Loo K.

Aloha oukou e ka poe Hooukuluana.
 Eia kou Kuluana pahala ma makahiki i ka
 pipipi i ka lani haki malalo iho o laila kou
 pahala, Eia ma Makahiki o kou aho ma ilaila
 1843, a hiki mai i keia makahiki hou i ka lani
 1848. oia kou mau makahiki. Na Kameha

4800

Na Nawakuhiki Honolulu Oahu Dec. 15. 1847.

I ma Loo Kuluana. Aloha oukou, heheie
 aku au i kou Kuluana Aina, ma ma Kameha
 iki i Makahiki Waikele Oahu, Eia ma pahala,
 Ahoi i Pahi, Hikiwa, he auwai, Hama. Ioi o
 Kalua himehu, Kowahama iho ma Kalua himehu
 Na Kameha himehu ma i ka auwai i keia
 mau lani, ahoi mau wahi lani. Ke waiho au ma
 ma ka mau malalo o ke Kameha Oahu ma ma
 ke Aloha.
 Na Nawakuhiki

4806

Na Halau

Januali 17. 1848.

*

E ka poe Hooukuluana Aina he heheie
 aku au i kou Kuluana Aina o
 hualele he ihi ia eia iloko o Papiaka nui ma
 ma lani i ka auwai i keia mau makahiki
 ma ilaila a hiki i keia mau mau, eia ma iho
 ma ma o Kowahama i keia mau mau.
 Na Halau.

1830

Na Kalamauia

Januali 17. 1848.

O wau kekahi e hoi aku nei ia
 oukou i koi ouu wahi Kuleana maahi ma
 Waiohane, a ma Kapaakea ka Aina o Kalani, ma
 Waiohane a wahi maahi, wa lauw ia ka o, he loi ia
 maui mo i eli, ua makemake au e hoike i
 moai, a ka poi maui i haawi mai i kia mau
 wahi Kuleana ma Waiohane, nei. Eia he lakou inoa
 Mahahua ka wahine a Kaimakalii, ia ma ka
 Puakea, a loi ma Malaea, a me Mahahua, ma
 lona i haawi mai. He lohi au koi oukou ma
 kia mau wahi Kuleana maahi, ua makemake
 au e hoopaaia ouu kia mau Kuleana

Na Kalamauia.

1831

Na Mahahua

Januali 17. 1848.

O wau koi kekahi e hoi aku nei
 ia oukou i koi Kuleana maahi ma Kapaakea,
 ka Aina o Kalani, a ma Puakea a me Kapehu
 ka Aina o Hana, ma Kapaakea, a loi liili, a
 maui iki au kekahi, a me ia wahi eae a pau
 au i hana ai, ma ma a pau a pau au, maui
 wahi loi nei, ma Malaea i haawi mai, a
 ma Puakea kaahi, a koi ka Hala, a ka loa,
 he ka lona, ma Kalamauia i haawi mai,
 ma Kapehu ia wahi maahi ou, ma Hana i
 haawi mai, a koi oukou ma, ma maui mo
 au makemake, ua makemake au e hoopaaia
 ouu kia mau wahi Kuleana, a hiki i
 koi mau haikamahe. Na Mahahua.

1832

Na Kumuhoima

Januali 17. 1848.

Aloha oukou ma Aina Hana Aina, ua hana

e ka makou mau palapala hooi no na Kuleana
 mamua aha, no na wahi makou ma kai nei,
 a mahope, ike makou e olelo ana kahi po e
 hooi pu me na Apuolona, maauka lilo i kule
 ana, pela io no auu ina pela ca, e ae mai no
 oukou ia makou, e loa ana kuleana olona,
 ana ka makou mau wahi i hana maauka loa
 ina ole na pauia, aka, oiaio no, e ae mai
 maia makou ke wai aha maia aha,
 i ka auu o makou ka po i wai aha, eia no
 ko makou mau inoa ma labol Kamahine,
 2 Kaahiki, 3 Kaunama, 4 Kalawana, 5 Makuakane,
 6 Kalou. Na Makuakane, i kaha.

4857. Maohiki

He kuleana hoi ke ili Aina i Maiaolohi
 ka inoa, i hoi Aina, na kahi i kauni maia
 wahi maia na kauniwahi a hiki maia ia
 hooi, ole maia aha i kauni aha, o hiki i
 hoi no, 10 lo; he maia, he wahi kula maia
 wahi, he wahi maia kula maia lo, he kula, he maia
 Apuolona eia, ma Pahoa kekahi, na Maia
 i haawi mai, na hoi i haawi mai kekahi
 Apuolona oia hoi Kuleana. Na Maohiki.

4858. No Kaimi

He kuleana hoi he mau lo 3, ma
 ka Aina o Kaa 2 lo, ma ka Aina o Kawarpea
 1 lo, ma Kaimi i haawi mai kekahi lo,
 ma Kaa i haawi mai kekahi maia lo 2,
 Eia ka mea i loa ai ke la mau lo, o ke
 kaha ana o Kaahina, i kula a Kaa oia
 hoi Kuleana.
 Na Kaimi.

4859 Na Kiko wahine.

He Kuleana kōu he manapua
na e 2, aia ma Pahoa kekahi Opuolona, ma
Punaluu i haawi mai, ma Popoki i haawi
mai kekahi Opuolona i Keanae, via kōu
Kuleana. Na Kiko wahine.

4860 Na Kapa

Kolemanoku ka inoa i kōu ili Aina,
11 loi, he uka maohi kahi, maloo kekahi he
kula ma ka Kane 2 loi, Nahaai i haawi
mai kōu ili Aina, via kōu Kuleana.
Na Kapa

4861 Na Kane

He ili Aina kōu 11 loi, i Maiea koinoa
he uka laau via ka uka i kōu Aina, ma He Kapai
i haawi mai. Aole, mea nana i heahea mai
a hiki i keia manawa, heka Aina malalo i
kōu Aina. Kulemanu aia i ka Aina e
Uamaekawaha kekahi mau loi aia, 3 loi,
he kulanakauhale kekahi oi, via kōu Kuleana.

4869 Kuele

He ili Aina kōu, Kapae koinoa, he 16 loi,
he kuahiri Olona, ma He Kapai i haawi mai.
Kamakau ka inoa e pili ana, via kōu Kuleana.
Na Kuele.

4869 Na Paele 4862 Indea

He mau loi kōu e 3, ma Kanaloa ma
i haawi mai, he maohi maohi maohaka ke-
kahi oia kōu Kuleana.
Na Paele.

4864 B

Na Kii Kureamu

He wahi kulekuna kiiu, ke mau lwi
elua, oia i ka lina o Maui, i Kealahou, i
i Kaunaihanaha; elua la, oia kaila i haawi
mai, oia kii kulekuna, na kii oia ka
i ka amai iou, aole ma i pou.

Na Kureamu.

4884

Na Kalimaiti Honolulu Oahu Dec. 9. 1878.

Q

I na Luna Honu. Aloha oukou,
Ke hai aku nei aia i kii kulekuna kaunahale
aia ma Ahaihou i Kapalama Moku o Puni Oahu
Eia no palena, Akou o Nauale, Aina o Kalanika
Hikina, ke kula, Kema ke kula, Komohana ka
loi o Kii, I ka wa o Kaniama ke konoiki o Kapala
ma, kii ma ana ana keia wahi, Kookahi
hale e ke nei anaole, maia no ia hale, aole
i keakea ia o kii i keia ana ana. He inoa
wahi loi kii kookahi oi, aia no ma Ahaihou
ou, i Kapalama nei no, elua mau wahi loi,
ua pili aku kookahi loi ma ke Kawaia, loi ua
pili aku kookahi loi ma ke Kema loli pipi loi,
Eia kei ma Kihelua, ma ka wa o Akou o ke
kawanui, ua pili aku kookahi loi ma ke Puaulu
loi, a ua pili aku kookahi loi ma ke Kie loi,
He wahi nei no anaole o ke konoiki ma ka
mau.

Na Kalimaiti.

4890

Na Kureamu Honolulu Oahu Oct. 18. 1879.

Q

I na Luna Honu. Aloha oukou, Ke hai aku
nei aia i kii kulekuna Aina aia ma Kii o Puni i
Maui, ma ke Moku o Puni Oahu. Eia no palena

4915

Na Kekoaehine

Hoholulu 25 Januali 1848

(1)

I mea iua Honua. Aloha oukou. Ke
 hoi aku nei au i kuu Kuleana Aina ma ka ili
 Aina o Kuuiaua Alupiaa o Moanalua Pooki-
 pua'i Oahu, & lo'i au epili aia i kuu kookahi.
 Eia ma palena maana aua ma ka Akua ka
 lo'i o Kahookole, ma ka Kikaha ka lo'i o Kuuipalehu
 ma ka Honua ka lo'i o Kamaka, ma ka Honua
 ka lo'i o Kihulu, i lo'i e pili aku ana me ka lo'i pa-
 lina o Kiliwaha, i kuu e pili aku ana me ka
 ili Aina o Manure, O ka lo'a ana o kuu Kuleana
 iau, maamaa o ke hoi ana o ka Kuuiaua. Ho pa-
 Na Kekoaehine.

4919

Na Kahaule

Januali 14 1848

Auha oukou e ma iua Honua Kuleana
 Aina, ke hoakaka aku nei au ia oukou i kuu
 Kuleana Aina ma Kapaewa nei ke ili o
 Kuanalimaha ka iwa o ma ili la, penei
 ke Kuleana ana, mai kuu mau hupuna ma
 i maki aku la, penei ka pili ana ia maana
 o ka Puleu Honua ia mai, Koshale e Kihaha
 ma, mana i haawi mai i kuu mau hupuna
 a ili mai i kuu maamaehine, ia ia a ma
 kua kaikunane, a hiki i ka manawa i
 kua ia mai ai i Kiki e O. H. A. i, mai
 laia mai a hiki i kuu manawa, eia mo iau
 e moho nei, Aia mo ia Kuleana aia au, ke wika
 uwai ia 15 lo'i, aia iloko o Kuaale ke ili ia aia
 iloko o Kapaewa; ma Kahaulehiki i haawi mai
 iau M. H. 1846.

Na Kahaule

965

I ma Luna Hoona Kuleana Aina. Aloha oukou,
 Ke hoi aku nei au i koi Kuleana aina, aia ma
 Kamamaiti i Kalili, ke mahinai aia mauna o
 Kamamaiti, ke pili puni keia Aina me ka ma-
 hinaai a kono mauna o ka mauna o ka kono
 Aina, ma ka Hakina, ki kua lapa mauna, ana
 ka Atau, ana hoi ke ulu kuku, a one ka mabele
 ma ka Hoonahehe, alani a one ke ka hawai
 waikaha, ma ka Hema, ka kono i hawaii mai iai
 i keia wahi. I ka manawa i hele ai ke kua aina
 i ka malama o Januali 1847, oia ka manawa
 i loa ai au ai i ai o keia mahina ai.

Na Kainaina

A965

Na Kahunas

Januali 11, 1848

Aloha oukou o ka poe Hoona
 Kuleana Aina, ke hoi aku nei au i koi
 Kuleana Aina ia oukou, o Awenuu Kainoa
 oia koi Kuleana Aina, ke ili oia aia
 iloko o Papaea, penei ke kuleana ana
 mai koi mahakane mai, no Hothale kona
 ke oia nei noia. Eia ke kahi kuleana au
 o Puna ke ili aia no iloko o Papaea, nei
 no ke mahakane au ai a i ai, 1835 ka lilo
 ana ia ia. Eia ke kahi kuleana au, o Pahala
 ke ili no ia aia no iloko o Papaea, a koi
 ili pono ia, na iwa i hawaii mai iai
 i ka Mahakani 1835, ka lilo ana i ai.

Na Kahunas.

4966

Na Kahunas

Palikea Hoona Kuleana Aina Januali 21, 1848.

E ma Luna Hoona Kuleana Aina,
 Aloha oukou, Oiaua o Kahunas kama.

ana o liti i kahi i hoomaka mea ia ai; oia na
 palena o na Moalima nei iu, i li kula, aia ana
 Laila, maloi, mo ka aia e pili ana i ke kahawai
 o Waiakama, holo i ke komohana, a holo, a hiki
 i ke Alanui e pii ai i ke ana kua; huli a holo i
 ke komohana Kena, o liti i ka amala ihu a
 Kuonohi Lana o Kapule, malaila huli a holo i
 ka Hikiina Akau nia ka pae hau o Kaawaka
 ka holo ana, maia pololei no, elike aie ka pae
 hau, a iho i Kahawai, i ka amala ihu a
 Namamoku, a malaila huli a holo i ka
 Hikiina Akau, o liti i kahi i hoomaka mea ai
 oia na palena, o kua kula, kula, he mala
 ihu, aia na Pukaawila, mala aua, aia i
 Kepoi, oia kua maui Kuleana.

Na J.W. Kaciuaa

No
 11-21
 1858
 1858

Na M. Kekauonohi a me A. K.

Ina Luma Kona Kuleana. Aloha oukou
 Ke hoike aku nei maui i ke amana maui
 Kuleana Aina maui Hawaii o Kanai, Penei hui:
 Ke Mikahela Kauonohi.

Inoa	na Aina	Ahupuaa	Kalana	Mokupuni
Waiakama	2 ma kom.	"	Koolau	Kanai
Kaakaamii	"	"	"	"
Namahanua	"	"	"	"
Waikoko	"	"	Kaalea	"
Waimiihi	"	"	"	"
Kaalia	"	"	Puna	"
Makua	"	"	Koolau Poho	Kahua
Honouliuli	"	"	Ewa	"
Waimale, a o o. Kona	"	"	"	"
Makua	"	"	-	Molokai

Ko Mikahela Kekunohi.

361

	Ahupuaa	Kalana	Mokupuni
Inoa i na Aia			
Makanaa	"	"	"
Keapuaa	"	"	"
Kaia	"	"	"
Kamueli	"	"	"
Awaawaie	"	"	"
Panana	"	Lahaina	Maui
Palaua	"	"	Lanai
Kapimaka	"	Lahaina	Maui
Puaa	"	"	"
1. Ahi 3.	"	"	"
2. Kuhuika. 2. 3. waama ame Kom.	"	"	"
^{religiu} ^{Chien} Kukuika	Ahupuaa	Kula	"
Palaua	"	Honouliuli	"
Papaha	"	"	"
Keonoo	"	"	"
Kaupā 14	Ahupuaa, ma Kipahulu		"
	ka helu ana, Kaupā		"
Wailamo	awa ma Bana Kipahulu.		"
Alaau	Ahupuaa	"	"
Kaliu	"	Hanalei	"
Honouliuli	ke Ili kookahi ilaila.		"
		Kaunapali	"
Kukuika	Ahupuaa	Kohala	Hawaii
Puuhonua	"	"	"
Paha	"	"	"
Kalaka	"	"	"
Puupa	"	"	"
Kanahoua	"	Hanalei	"
No Lanai	"	"	"
Kalaka	"	Hilo	"
Kalawa	"	"	"
Maunaloa	"	"	"

502

9968

Sauvalu

Saie Feb. 7. 1848.

NR 4: 502

Q

E na Luna Hoona Kuleana Aina.
 Aloha oukou, Oroua i Sauvalu ka mea Kuleana
 Aina ma Saie nei. I ka ili Aina, Naveloli,
 i lwi, i ka ili Aina ka i Kumuapali, i lwi no
 Kamaianama a me Paakahi, keia mau
 Kuleana Aina oi, no ke kuu hiki loa o
 keia maai Kuleana oi, aobaila, aole e pono
 ke hui aku ina oua, Na Sauvalu.

Molokai
9969

Saribelea

Set. 6. 1848

Aloha oukou e na Luna Hoona
 Kuleana Aina, Ke hui aku nei aie ia oukou
 i ka hapalua o ka Molokai aie, i ka Moku-
 puni o Molokai. Na Saribelea.

Maui
9970

G. Saamii

Feb. 12. 1848.

Aloha oukou e na Luna Hoona
 Kuleana. Ke hui aku nei aie ia oukou i keia
 Aina ma ke Moku-puni o Maui ma
 Kahana o Uhaa ke kuu hua i mahele
 hapakolu ia Na G. Saamii.

9971

Wm. G. Cleichoku

Honolulu, Feb. 12. 1848

Division

Na Luna Hoona Kuleana.
 Aloha oukou. Ke huike aku nei aie ma keia pepu
 a me ka pepa i pili hope ana, i keia mau Kule-
 ana Aina a pau, maui Hawaii o Kauai, he
 maui Kuleana Aina maoli, a me na Kuleana
 pa Kaula. Eia ma Kuleana Aina maoli.

	ma Aina	ana eka Aina	Kalana	Mokupuni
- 1	Aohuena	Alupua	Kona	Hawaii
- 2	Kilua	.. no Awaia	"	"
- 3	Imohohauiki	"	"	"
- 4	Keamalahua	"	"	"
- 5	Kauhulu	" no Awaia	"	"
- 6	Kuhakuae	laioff 1000 ⁰⁰ Page 614 & 10	Kihauonohi	"
- 7	Mucua	"	"	"
- 8	Imulaiki	" unalikaiki	"	"
- 9	Kapua	(Kalepohaku Kalelan Pahia) } " Kailua " Waima	"	"
- 10	Kila	" to Kamaheha	Kona	"
- 11	Kahilipali	"	"	"
- 12	Kahuku	D ^c .. no Awaia	"	"
- 13	Puakoa (none)	" Kila	Pana	"
- 14	Kihala	"	Hilo	"
- 15	Waikoa	"	Hamakua	"
- 16	Honopu	D ^c + Honopu	" none	"
- 17	Kuini	"	"	"
- 18	Paalaa	"	"	"
- 19	Kiuli	"	Kohala	"
- 20	Kivalua	D ^c Pama Sola Ili	" none	"
- 21	Papoo	"	"	"
- 22	Puani	"	"	"
- 23	Hukua	D ^c .. none	"	"
- 24	Kalahua	D ^c .. to Kamaheha	" N ^o 851 ⁵	"
- 25	Kapaa	D ^c .. to Kaka J. Davis	" 8521 ⁵	"
- 26	Ke Kamaheha o Kii Moku o Hamakua paka (None)	"	"	Hawaii
- 27	Kapua maile	D ^c .. none	Hamakua loa	"
- 28	Hamawana	D ^c .. to Kamaheha	" N ^o 535 ⁰	"
- 29	Kuika	"	"	"
- 30	Puaka	D ^c .. (none)	Bahaina	"
- 31	Kiil	" Kihauonohi	"	"
- 32	Kawala	Kaunaloa N ^o 9971	Kona	Mokai
- 33	Punaluu	Kaunaloa	Kona paka	Osaka

see Minutes of P. Council May 27 1850

No tina o ~~He~~ Talaiohiki.

- na tina Alupuaa Kalana Mokupuni
- 34 Punalau " Koolauloa Oahu.
- 35 Kaakopua. he mahina Honolulu "

Via koe mau tina, he mau Alupuaa
 u me na Ili iloko a me ko Kapaeha & ko Puka o
 Hanaleia Puka. O na ili a me na Ili, oia mau
 Alupuaa u me na Ili & na ili i motu aku ma
 ka Aina & ka mea e, a me ko laka mau kila,
 a me kahi ililo lewa ia kai, a i ka mea
 kono hewa, a mea Kuleana ole, a me ko mea
 holo mai mo ke ano mo Kuleana o Kanaka,
 oia koe mahalo, a oia koe mau Kuleana
 Aina ai e waiho aku nei i mua o waiho.
 O na wahi o ka Aina i lalo kahi ia e ke Ili
 a me na Ili i mea e pono like ai ko kuleana
 a me ko Kapaeha, na Ili na iai mau wahi,
 i ma e kuleana ia ano ia mau wahi i ka
 Hanaleia & ke Kapaeha, a me na Kanaka
 a pau, alaila, olilo koe kuleana koe ia
 waiho i mea ole, aka, e kahi pono ia mai
 iai ko ole a kahi ai iai ke kuleana eia ia
 mau Ili mauwaho o koe mau palena Aina,
 a me na Mokuna. Aka, iia e Ili ia mau
 Ili i lalo ia i mea a waiwai ai ko mea
 e noho iho, a mo ke Kapaeha palena, e
 kahi na koe kuleana ke kuleana a ke kuleana mai mo,
 e kahi me koe palapala Hoakaka Ili ke puka
 aku mo koe hope, a ma ia Papa no wale mo
 waiho e iai ai i ke ano o me Kuleana ai e
 kahi aku nei. O na Ili Ili, a me na Kuleana
 Ili, a mahina, a kahi a me na Ili i
 uka ai kai, i na ke kai, a ke kuleana ia puka,
 a me na Kuleana a pau i pili i koe mau
 Aina, oia koe mau mea e koe aku nei.

e hona mai iau, a e hoko mai hoi, ke ke ke
 Aupuni mau koele kapihiki ole, ina mae aole
 hoolohia a hoolohia. Hoi ke ke Aupuni Paahua
 a me na koele ma ke ano e waiwai ai ia iho,
 ma ke ano koele ole i ka pono, i ke koele, a
 a ke iwi hou ole ia paha kekahi ole i ke e nia
 i keia mau Kuleana, alaila, e mana au. me hoi
 a iho, e like me au e ma nei, E hooiuni ia
 me ke kaulahao ka Aina a pau ma ke koele
 mau a palena, a e hooiuni ka uku o ka
 Aupuni mamuli o ka mahala kuleana e like
 ai ka mea o hooi, me ke Aupuni hoi ia, a ma
 ke Aupuni e uku no ke ano i kama ke ke hooi
 ma hooi mahala, ina mae, e hiki ke mahala
 Aina ake ke ke Aupuni Aupuni. O ma hooi,
 i keia mau Kuleana, oia no ke koele i ike
 pono e hoi no hooi, a oia no hoi ke ke alii
 Puke mahala Aina Kaulana i wa oia
 hoi, a no mahala, a me hoi mau hooi a mau
 hope keia mau hooi, a i mahala ma mea
 hiki i ka hooi ma keia mau Kuleana, oia
 ke koele mau e hiki ai keia mau Kuleana
 Me ke Me ke mahala. Ka uku Kaulana hoolohia.

Ma "Hooi" Kuleana.

Eia ma Kuleana Kaulana, Pahala, a me ma
 Kaulana, ke mau Kuleana hooi, ma hooi, hooi
 a me Pahala hooi. I ka hooi ma ma hooi, e
 hooi ai, hooi. Hooi "Hooi Pa" a me ka hooi ma
 hooi" ma hooi hooi, Hooi 2, Pa hooi hooi,
 ma ke hooi hooi hooi, Hooi 3, Pa i hooi hooi,
 Hooi 4, hooi ma hooi, Hooi 5, hooi hooi a hooi,
 Hooi 6, hooi Pa ma hooi, Hooi 7, pa ia
 hooi ka hooi, Hooi 8, hooi ma hooi
 i ka hooi ka hooi, o ka hooi o hooi

10.470 Kamohakua. Panira Oahu Feb. 11. 1848.
 I ma luna noona Kuleana Aina
 He hoopi'ia aku nei au i Hoi Kuleana Aina,
 aia ma Panira nei, eha ou tri, he Kahu Ahal.
 Na Kamohakua.

10.471 Au. Waikiki Oahu Feb. 11. 1848.
 I ma luna noona. Aloha oukou, He hai
 aku nei au i Hoi Kuleana Aina aia ma
 Auantiki i Waikiki nei, eha ou tri, ma Ahal, aia
 ma Ahe he Lalani hoohahi, he Kahu Ahal.
 He Kahu aia ma Haluana. Na Au.

10.472 Kaluaheine. Waikiki Oahu Feb. 11. 1848.
 Aloha oukou e ma Luna noona.
 He hai aku nei au i Hoi Kuleana Aina
 ma Panira. E hiki ou tri, he Kahu Ahal He Kahu.
 Na Kaluaheine.

10.474 Kamamui. Honolulu Feb. 2. 1848.
 Aloha oukou ma Luna noona.
 O wai o Kamamui. He hai aku nei au i
 Hoi maanuhana a pau imua o oukou.
 1. Hoohahi tri o He kuni lina, aia i
 Keoneula, He i Honolulu nei, ma
 Kai ae o Kuanawai, 2 Hoohahi Pa mahi-
 ai i Kaimoke uina o Piikei i Lahuina,
 3 Eia pa uina i Pahoa Lahuina, 4 Hoohahi
 pa pipi ma Kahawai i Kapoulu i Oki
 Lahuina, 5 Hoohahi pahale i Waikuli e pili
 ana ma Halepoulo i Kula Paau Kikina,
 6 Hoohahi pahulu kala i Hoanā, Maui Kikina.
 7 Eia Hoohahi i Waikuli iloko o ka
 He aia o Pihakupotupu. 8 Eia Heia ma

Kulana iu ilotes o ke hi Aina o Pookaunani,
 Honolulu, He wahi aua paee waa kekahi iu
 ma wana o ke A. Keliakomii a me Kaimualani,
 e pili ana me kuu pahale, 10 o Aia e
 Ahupuaa i Ewa Oahu, Pahoa Ahupuaa o
 Lahaina Maui, Punua Ahupuaa o
 Kahakuloa Maui, Kanihalekua Ahupuaa
 o Hamakua Hawaii, Kailakihona Ahupuaa
 iu Hilo

(Pona)
 Hahaione
 Hahaione
 Hahaione

Hahaione Ahupuaa. Kanihalekua Ahupuaa
 Hahaione, Moana o Ahupuaa Kona, Uluhale
 Ahupuaa Hamakua Maui, Iiaka o keia
 mau Aina iu e hoi aku nei. He Kulana
 me ke ma Hamakua Maui oia iu.
 K. Kaimualani.

10.477

Kaluahi Waiwala Feb. 10. 1848.
 I ma luna hoona Kulana Aina.
 O Eia wau ke hoi aku nei au i kuu mau Kulana
 ia oia iu, He Kulana kuu maia a Hinau maia,
 a ke aha Kulana nei au, Eia ke auua,
 Kihikihia, Kaimualani, 3 loia me ke Kula, a ke
 uka laua kekahi iu, Ke anohaki, a ke kulu eal. iu
 hoi kekahi, Kahuamano, alua palioi Palua,
 i loia, Akaia pali wauke, o Palioi Kaimua, a
 ke pahale kekahi, Pahapala ho maia keia.

11.279

Kaukana Kapuna Waikiki Oahu Feb. 16. 1848.
 Aloha oe e K. Kaimua, ke hoi aku nei au
 ia oe i kuu mau Kulana alua loia iu ke
 Pahale, ke wahi kula kekahi,
 K. Kaimua.

9
Helu 5.130 Kahanauwaha Honolulu Januani 17, 1848. 9
Eia koi mau Ili aina Kuleana. Ekolu Ili aina.
Eia na inoa maoli. Kauhula & Pua o Kaula. 3, Eia
na wahi au i mahi Kuleana ai mai ia wahi
aku ai ia wahi aku. Eha lo'i, he umi lo'i ma
Waiho. He mala ia: oia koi mau Kuleana Ili
aina a me na wahi au i mahi ai ma ia wahi
aku, ai ia wahi aku. O koi mau Kuleana
no keia mai ka makohiki Kanaha kuma-
makahi, a hiki mai nei i ka makohiki hoo-
kahi tauani ewalu haneri Kanaha kumama-
iwalu. Kahanauwaha Honolulu

Helu 5.131 Kualua Kaula Januani 16, 1848.
Aheha oukou e na Puna koma i na Kuleana. Alo-
ha oukou. O wau o Kualua, he aina koi i ka
aina o Makoha, hookahi mau oie lo'i, olaila, o Pehu
alii ka inoa oia aina. I ka aina o Puhau, o Pala-
lupu ka inoa oia aina Ekolu oie lo'i, hookahi wa-
hi kula. Lilo o Kaula ia kekahi mahi au i keia
mau mahi na ai ou. Na Kualua.

Helu 5.132 Kikau Deke. 30. 1847.
E ka proe koma Kuleana i. He hai aku nei au
ia oukou i koi wahi aina Kamea nei o Kina-
maha alua ka inoa o koi Ili aina e noho nei
he make make nei au i hoopua ia keia aina
no'u. Eka Kawai i kaawi mai ia'u. Eka Kikau

Helu 5.146 Kaula Honolulu Januani .. 1848
Aheha oukou e na koma Kuleana. Eia koi
hoopua Kuleana, aia i Kuleana 16 lo'i, aia i Pu-
loha 17 lo'i, hookahi mau wai he kula nahile
Kekahi. Eka Kaula

Helu 5.148 Kawahae Januani 3. 1848.

NR 5:9

hooki ia kou aina nou, ai kou hoilina.

. Nāi na Keliakaimakani " "

Heleu 5.154 Kaiama

Honolulu Oahu

Januari 24, 1848.

Aloha oukou na Lema Hoona. Ke hoopii aku nei au no kuu kule ana Pa kule ma Honolulu. nei, ma ka waihi ka Pa o Wahinealii, ma ka hikiina ka Pa o Keliakaimakani, a ma ka hema ke kakaikai, a ma ke Komohana ka Pa o Uluatoha.

Oia kou ia oukou e hooponopono ia mai kuu kule ana i mua o ko oukou ala. Aloha oukou me ka mahalo. Nāi na Kaiama

Heleu 5.155 Kaemaka

Deke. 30, 1847.

O waihi kahi e kahi aku nei ia oukou i kou mau wahi mahi na Kapaula, he Ahupuaa o Kapaula, aole i hiki maloko. Ua ma nao au ma kule ana keia mau wahi ole, no kaahi mai keia mau wahi mahi. Paha nāe ka Mahi ana 5 wahi mahi na Kapaula nei, o ke ono o ka mahi ana, aia ma Kapaula ka Aina o Kalani, aia no nāe ia Kaunakai ia, O ka ia mau wahi mahi 6 i hoike ia maluna, ma kehele mahakea i kahi manawa, a paha ka mui o na wahi mahi o ka pua i hoopii aku, a me ka pua i hoopii ole, a maikai no hoi kau wahi. Ka lohi o kou waihi ana ma keia mau wahi Kihapai, kokoke o Makahikihi. Ana e hui ia ka loa, a me ka laula o keia mau wahi mahi 6, 188 ka loa 122 ka laula. Ua ma kamae au e hoopaa ia nei me ke Aloha aku. Nāi na Kaemaka. " "

Heleu 5.156 Kaawili Honolulu Oahu Januri 14, 1848

I na luna noona. Aloha oukou. He hoi aku nei au i koi Kuleana Pa Keale, aia ma Apili maikai oke o Penaula i Honolulu nei Mokup. Oahu. Eia na palena Akau he loko, iukina he kula Hema, he kula no Komohana he kula no. I ka Makahiki 1839. koi noho ana ma keia wahi o ka Aika i hooiho mai i au ma keia wahi i luna aku maluna o kona poe kanaka, ma keia aia. Ua paa hoi i ke paia, hooiho hoi Hale maloko, noho no ia Hale. Iole i he akea ia a hiki i keia wa.

He mau wahi lohi hekaheka nei, aia no ma ka aia i kapa ia o Apili he 11 mau lohi, aia hoi ma na Moaia i kapa ia o Eliohe, a me Elelekaheka, 5 mau lohi ma Elelekaheka a 6 mau lohi ma Eliohe. He waiho nei no keia poe lohi i au me ka malu malalo o ke Komohiki. He wahi kula hoi hekaheka aia no ma Apili nei, ma ka aia maikai o ka kula la ka aia o John Meek. Akau he Kahawai Hema ka Pa o Hanepaiki Komohana ko Kaunohua kula. He waiho nei no me ka malu malalo o ke Komohiki. O wau me he aloha eia ma kaawiki.

Helu 5158 Keolu

O wau o Keolu, he aia koi, aia ma i ka aia o kahoaka hooiho lohi. Na Keolu

Helu 5160 Kaawai

Januari 17. 1848.

Honopou Lanikahuli Ili aia Kuuve-wa Kuleana Kuuve-wa, a me Hoi kana Kane, he hoahanau kana wahine, he mau maika poe lau wa. Na Kawai E ana.

Helu 5161 Kaunui

Januari 14. 1848.

Auhea oukou i ka poe hoona kuleana aina. He
 hoakaaka aku nei au i kou kuleana aina ia
 oukou, he lii aina o Kukule, penei he kulea-
 na. Mai kou makua mai i ka manawa
 ai Kapue, aole i hiki mai ka aina o noho
 ana kou mau makua ia manawa, a hiki i
 ka manawa i hoouna ia mai ai o Kapue ma
 me na kumu ku i Hawaii Kupule, ia manawa
 ka lilo ana ia i hiki i keia manawa, aia no
 ia i loko o Hanawana. Eia no ia kuleana
 ou o Kahakai, he lii no ia, aia no i loko o Ho-
 nowana i ka manawa i lilo ai ia Kamakini
 a hiki i keia manawa eia no ia. Eia no ia
 kuleana aina ou o Hawaiihe he lii no ia
 aia i loko o Hanawana Aha. Eia no ia kule-
 ana aina ou, he mau loi 9, aia no i loko o
 Hanawana Akahi. Eia no ia kuleana ou,
 he mau loi ekolu, aia no ia i loko o Aha.
 Eia no ia kuleana ou, he mau loi no ia, aia
 no ia i loko o Kauia. Kaia na Kaunui

Hele 5163. Kamahine Januari 1. 1848.
 O wau hoi kekahi e hoakaaka aku nei ia
 oukou i kou aina, na haawi mai o Kawele
 he Konohiki ia i keia wahi aina maloko o
 keia Ahupuaa i hoakaaka ia maluna iho.
 Ua mae mai keia wahi aina mai ka Pale-
 na mai ka Palena o keia Ahupuaa, a hiki
 i ke Alani, oia ka lohi, na mae mai ka
 laula mai ka aina o kai a hiki i ka aina
 o Kaaukai ma kekahi aoas e pili ana i Kaha-
 wai. Nanas au e hoopua ia keia aina nei.
 O Haloiki ka inoa o keia wahi au e hoakaaka
 nei. " Eia ka mea i kou. Ua noho au i
 na Makahiki he Umi
 Kaia na Kamahine

o Kukuanaka.

I na Lina Lina Kule-
 ana aina ma ke Hawaii pal aina. Alo-
 ha oukou. Ke hoopii aku nei au i kou
 Kuleana aina 4 Loi ou, aia ma ka Ili aina
 o Kukuanaka ma ke Ahupuaa o Honolulu
 ma ka Ahi Oahu. E walu 8 Loi ou, aia
 ma ka Ili aina o Laimi ma ke Ahupua-
 aa o Honolulu ma ka Ahi o Oahu.
 Hui na Loi 12. Ua like no ka waiho ana
 o na Loi. E 4 ou ma ka Ili o Kukuanaka. Eia
 na, ma ka Aha ka kuwai kaha ma ka
 Hikiina ka moa aina o Paaniani, ma ka
 Aha ma Loi Paalima a Kaci ma ke
 Kauhaha ka Loi o Papa. Ua like no ka
 waiho ana o na Loi 8 ou ma ka Ili aina
 o Laimi e pili pu ana me ka moa aina
 o Kiki. Oia no kou kuleana aina
 o ka Kaneakua.

Heli 5208. Kaone Honolulu Januari 17, 1828.
 Waiohiki. Eua mau wahi Loi. O Lanika
 huli eua mau wahi Loi hui pu 4 aha
 Waipio kuai maua Kamaoanalaupulu
 i ke o Puhau i Keolu alala. He umi
 12 keneka Puoia e lima loi hui pu 4 Loi
 Kuleana ai Mahamaka nei. Kono-
 kala Labo Ili aina Kuleana Kaone. E
 Paumai he mau wahi Loi Kuleana
 Keawala ma ka Kuleana Kaone
 he hoahanau. Kaone

Heli 5209 Makaula }
 5209B Kahanapuni } Januari 17, 1828.
 5209C Kaneapua }

Aloha oukou e ka pua

49

ia Hau makao kane, he pali, he wai ma kahi awa
 1 ma pili ia Hamalii 2 ma pili ia Kaooa he
 wai, ia Hukaa, 2 ma pili ia Kaooa, 3 ma pili
 ia Konehame, 1 ma pili ia Hachukukona
 2 ma pili ia Hauliha 1 Kula Kama, ma ke Ahu-
 puua, Makana Koolaha Mokupuni Oahu
 O wai me ke Oloha ia mai. Na Inoa
 Makana Koolaha Oahu 14 Januari 1844

Hulu 5379 Hoolaha
 Eia koi kuleana aina i Waikaa
 ma ma Pauwela & ki. Eia koi kuleana aina
 i Ulukoa ma Pauwela. Na Hoolaha

Hulu 5382 Hoaalela Honolulu
 Febuari 2, 1845.
 I ka pioe Hoona Kuleana Aina
 Aloha oukou a pau. O wai ka
 inoa ma kahi nei e kane ana i keia Pepe. E hui
 aku ana au i koi hapalua Aina o ka Inoa.
 I heawi mai ai iai, a ke hookomo aku nei au
 i koi kuleana i loko o ka oukou oihana i ho-
 lilo ia ai i pioe Hoona, aia i Makouai he Ahu-
 puua o ka Manoni Kai noa, o ka hapalua,
 oia koi kuleana o ua Aina nei a like a like
 O wai no me ka mahalo nui no
 oukou. Eiawai Hoaalela

Hulu 5386 Huehue Honolulu Oahu
 Febuari 1, 1845.
 Aloha oukou e na Luna Hoona Kuleana
 Eia koi wahi kuleana ma ka
 Mokupuni Oahu Honolulu, eka ma ka
 Aina o Kalawahine 4 Loi a ma ka Aina

57

o Lono ka iima a ma ka Pa o Kiolepa
 4 Mookama. ia ko. Kuleana maanei
 ai e mohi nei a hiki i koia la
 Aloha oukou ma ka mahalo
 Waiwai Huelue

Helu 5391 Hikaaaluni See 30
 Na Lina Hoona
 "Kuleana aina. Aloha oukou. He
 hiki ika nei au i ko. Kuleana, 3 oia
 Moa aina 3 Kula i "Waimanalo
 i Oha o Puniwai ke Konehiki, aia
 i ka Moa aina o Mahe. Eha 4 oia
 mala Maia he Kula Kuleana hiki, aia
 i ke Heupuaa, he mala Maia o Haun-
 kai ke Konehiki aia i Kulepuna.
 eha 5 oia. Lo, he Kuleana Hele. O Oun-
 ana ke Konehiki. O ka loaa ma o.
 ko. Kuleana i "Waimanalo. i Ku-
 wa ia Lono. O kuleana ko. Kuleana
 Loaa ia i ka Mookahiki 1844
 eka "Hikaaaluni

Helu 5392 Hoonaikai Halehaku
 Aloha oukou e ma Lina
 Hoona. He maan Kuleana aina
 ko. ka Ali aina Loi Pohakale, ka
 Maui Ali Kula o Pulanea, he Kahuwai
 Opae he maanwai Olona 2. o Heahoi-
 iki o Wailua.
 eka Hoonaikai Halehaku
 2 Aloha oukou
 ma Lina Hoona. He maan Kuleana aina
 ko. i ka Ali aina o Hepona moa
 Halelo i Luaha

3 Aloha oukou e na Luna Hoona. He kule ana i ka aliaina o Opihi i Loi ma Poolele, he moe wala ma Okanahua

Ma Healanolo i Kuuikaha

Hulu 5468 Alahi Hawaii Januari 24 1848

I ka poe hana hana ma Luna Hoona Huna Kule ana Aliaina i ke Hawaii ma aliaina. Aloha oukou.

He hoi aku nei au i kou kule ana Aliaina Hale. Aia keia aliaina i Hawaii Waianae Mokuupuni Oahu.

Eia hoi kona mau palena, ma ka Akau ka Pili ma ka Hikina ka Aliaina o Hema, a ma ka Hema ka Aliaina, Kalama ma ke Komohana ma ka Aliaina o Heowaiwa. Eia ka lua, o kou kule ana Aliaina i Hawaii i Waianae Mokuupuni Oahu.

Eia hoi kona mau palena, ma ka Akau ka Aliaina o Kalama, ma ka Hikina ma ka Aliaina o Hema, ma ka Hema ka Pa ma ke Komohana ka Aliaina o Heowaiwa

Eia ke kolu o kou kule ana Aliaina i Hawaii i Waianae Mokuupuni Oahu Eia hoi kona mau palena ma ka Akau ka Aliaina o Kahaloehili a me ke kula, ma ka Hikina ka pali a me ka Aliaina o Manahi o Lalawala, a ma ka Hema ka Aliaina o Haana, ma ke Komohana ke kula

Eia ka ha, o kou kule ana i Hawaii i Waianae Mokuupuni Oahu. Eia hoi kona mau palena, ma ka Akau ka Aliaina o Haana, a me ke kula ma ka Hikina ka Aliaina o Holi, a me ka Aliaina o Haana

Oloha oukou e na Lima Hoona. He hookomo aku
 nei au i kou mau wahi Kuleana loi mai ke Ro-
 nohiki mai e mau wahi Loi, aia ma ka Ili ai-
 na o Puhaha he wahi Kula Kuleana Hale ke-
 kahiki aia no malaila, oia kuu e hookomo aku
 nei na oukou e hookomo mai i Moku Ulu
 ka Pulauki

Helu 5419 Kapua Januari 26, 1848

Auhoua oukou o ka poe
 Hoona Kuleana Aina. He hai aku nei au ia ou-
 kou 12 Kuleana Uala 7 Loi Kalo 1 Kihapai
 Waike. Maliko kou Kuleana Kauhale i no-
 hoai e kai na Kapua

Helu 5423 Kauai

He kuleana noko Kauai
 ma Halehaku. He mau Opu Oloa e kou
 he lili moku ia kekahi ma Peahi, he Ili aia
 he po hale he moku ia Kauai.
 Kauai

Helu 5426 Kauailaha. Eia kou aia o Pupa-
 holuhou ma Pauwala he mau loi kekahi e, he
 mau lau. Kauailaha

Helu 5431 Kaa

Ili aia o Pamoia Mawoa i kou-
 puni Oahu e wahi oia loi. hookahi Pa Hale
 Moa ka Hiau ke kula o Haawahua. Ma ka Iliki
 na ka Loi, Haawahua. Ma ka Hema ka Loi o
 Moa ka Kalai. Ma ke Kermohana ka eka o Ke-
 keli aiki. Pau e kai na Kaa

5431B

2 Kekipi Ili aia Makiki Moku puni Oahu

6 Lo'i 1 Lo'i ma kahie 1 Kula ma kahie 1846

He kuleana oia i mai ke Honolulu
mae a hiki i keia la au e hoopii aku nei.
ekua nu Hauakea. Na makuu ke
poo i kaunuu ke inoa mulalo nei, Makua
aka B. Wehu i kaunuu

Hele 5437 Hamahua

Hele a oukou e ka poe Hele-
ana Hoona Aina. He hui aku nei au i ka
mailio i koe ma kuleana Aina ia oukou
Ma i koe ma ma kuleana mai a make
lakuu. o wau koe ui no Kuuwaukou oia
ke Ahupuaa, o Moouu ka Ali. O ka laka
ke Honolulu oia Ali. Aia i laila koe ma
Kihapai, i loko o Moouu o 7 Kihapai oia
laila. Aia ma Heleakou 2 laka. O Mahe
hiki ke Honolulu oia Aina. Aia ma laila
kekahi Kihapai oia hookahi nu. Aia ma
Heleakou e 3 ekolu kekahi. Ma Kihapai
oia. Ekolu oia ma Kihapai malaila
Aia ma Heleakou 4 laka, Kihapai ke Honolulu
oia Aina o Kihapai ka Ali. Aia ma
laila kekahi ma Kihapai oia 4 laka. Aia
ma Aue e pili ana me Hoouou Aue aka
hi. O Ahi ke Honolulu oia Aina. He ma-
la Mahe hookahi no i laila. Pau koe ma
Kihapai. Oia koe ma kuleana Aina
aka Hamahua keia Palapala
Januari 17. 1848

Hele 5443 Kua

Ma. Ma Wili Kua oukou e na Luna Hoona
Kuleana. O wau o Wili kamea i kuleana

mu Ohia, a me Heapaia a me Ekapanui
oia koi mau kuleana kahiko loa mai
ko Makou mau makuu mai a hiki i keia
la Kahi na Wili

Kahi Eia keia Owau, Kahi ka me
i kuleana ma Palu. Mai ma makuu
mai a iai i keia la.

Mau Eia keia Owau o ke Hepa
ka mea i kuleana ma Onohai a me
ke Kui o Pai nei. Mai koi mau makuu
mai a hiki loa i keia la.

Wau me ku mahalo aku ia
oukou. Owau o Kekapa o Wili o Kahi
no makuu na inoa malama

Hamakuu Poho 26 Januari 1844

Hele 5445 Kahi Januari 20, 1848

Aloha oukou e ka poe Hoona
na Kuleana Aina. E noho la ma
Mokupuni Oahu ma ka Heale Hou-
ila i Honolulu.

He hoi aku nei au i
koi kuleana Aina. Hia ma kula
i Honolulu e oi mau kuleana Aina
Ii ma Hiona o kahi mea. Eia ma
kapa Kahawai. e kolu kuleana ho-
kahi mula Hala haole. He e wahi
kula hoilo no koi Makai

Kahi nu Kahi

Hele 5449 Pai Aloha oukou e ka poe
Kuleana Hoona Aina. He hoi

Helu 5463 Makani Iliaina Waialae
Waikiki.

NR 5:62

Ahupuaa Moku-puni Oahu
He umi o Loi i kula eua Kuahini
hookahi Pa Hale. Ma ka Hikiina eua
o Loi. Ma ke Homohana eua o Loi

0. Iliaina o Makani i kuni Loi
ma ka Hikiina. Ma ka Akau ka Loi
o Nakaha. Ma Hikiina ka Loi o Haua
Ma ke Homohana ka Loi o Moa

Kai na Makani

2 Heaulana Iliaina o Manoa Moku-
Oahu he umi 10 o Loi. I kula 1 Pa-
6. Hale.

Ma ka Akau ke kula o Kemi-
kiwini. Ma ka Hikiina ka Loi o Eua
Ma ka Kema ka Loi o Mahane. Ma
ke Homohana ke kula o Kiki-pine

Kai na Heaulana

3 Hahaku

Iliaina o Kulei Wai-
kiki Ahupuaa Moku-puni Oahu
eua o Loi i kula hookahi Pa Hale
hookahi Loi, ma ka Hikiina

0 Hookahi Loi oia ma ke Ho-
mohana. Ma ka Akau ka Loi o Pa-
le. Ma ka Hikiina ka Loi o Kaiwi. Ma
ke Homohana ka auwai o Hewela

Kai na Hahaku

Helu 5464 Manoa

Januari 19, 1848

Ahe a uka o ka poe

Hoonā Kuleana Hina. He hoakuaku aku nei au ia oukou i kōu kuleana Hina Hauhaona no he Ili eā no Holawa. Mai kōu mau mākuu mai, i ka manawa i ka Hamehame akahi a hiki i keia manawa. Eia ne i'au

Eia kekahi kuleana ou, he Ili hoakahi aia i loko o Opae, he Ili no ia no Holawa, ma Haa i kaawi mai i'au i ka M. H. 1846. Eia no ia kuleana he mālā iē, aia i loko o Kahikiōloa e'āu na Hanao

Hele 5516 Hōilawe

He hai aku nei au ia oukou e ma Luna Hoonā Kuleana i kōu kuleana o Pūkaupā he Ili no Holawa. Na mahi aku no nūe au ma ia wahi aku ma ia wahi aku. e'ā Hōilawe

2 Na Moia 5516 B

He hai aku nei au ia oukou e ma Luna Hoonā Kuleana i kōu kuleana o Huahānāhana i Holawa. Na mahi aku no nūe au ma ia wahi aku ia wahi aku e'ā Moia

3 Na Hais 5516 c

He hai aku nei au ia oukou e ma Luna Hoonā Kuleana i kōu kuleana o Heale noni he Ili no Holawa i Heamākuu. Na mahi aku no au ma kela wahi keia wahi.

e'ā Hais

4 Na Opae 5516 d

He hai aku nei au ia oukou e ma

Luna Hoona Kule ana i koi kule ana
 o Kaunamuni heleli no Holawa. Au
 mahi aku no au ma kela wahi keia
 wahi. Na Opu

5516 Na Pookina Ke hai aku nei au ia
 oukou e na Luna Hoona Kule ana i
 koi kule ana o Hawaii aha he Ili
 no Holawa. Au mahi aku no au
 ma kela wahi keia wahi.
 Na Pookina

5516 Na Kaiti Ke hai aku nei au ia
 oukou e na Luna Hoona Kule ana
 o Kaunamuni he Ili no Honolulu
 ma mahi aku no au ma ia wahi
 aku ia wahi aku.
 Na Kaiti
 Na Kanaka o Holawa

Hulu 5524 L. Keonia

I ka Beresidena o na
 Luna Hoona. I William L. Lee Aloha
 o me Kou poe Luna Hoona. Lawe
 hana.

E like me ke Hanawai a me
 na olelo hoolaha i kaunohu ia mai
 e oukou; nohaua ke hoopii aku nei
 au ia oukou i koi mau kule ana
 Aina me ka maopopo loa o ke kuo-

2. Kuleana Loi. Aia i Waikiki 4 Loi.
 Eia na palena. Aka ke kula aupuni,
 Hoikina ke kula aupuni. Hoena ke Keli-
 ahonui. Komohana ke Moahuka. Mai
 a Lunailo mai ka lona ana.

Kona Hoailona
 Aloha oukou
 J. A. K.

Kuleana Pahale i loko o ke kuleana keuhale
 o Honolulu. Eia na palena, ma ka
 Aka ke Alanui Aupuni. Hoikina
 ke Pale Pahale. Hoena ke Ho. Kuleana.
 Komohana ke Kuke Polapola Aneue
 haale. Mai a Lunailo mai keia.

Aloha oukou. Kona
 Maria Kowale ^{Kona} x hoailona
 J. A. K.

Waikua Samasi 26, 1848.

6274 Kuleamoku

E ka poe houna kuleana aina.
 Me hai aku nei au i koi wahi kuleana
 Mui Aina. 2 Loikalo 2 wahi Mahi Kala, eia
 au ma Waikua o Karonohimaka.

aka Kaili

Eia hoi koi wahi kuleana ke hai aku
 nei 9 Loikalo 1 Aliaina okoa, o Puaiha
 ka inoa

aka Kanihoo

3 Eia hoi koi wahi kuleana ke hai aku
 nei ia oukou e ka poe houna kuleana
 Aina. 18 Loikalo, 1 Kala Kalo Maloo, 1 Mala-
 uwaike, 1 hookahi kuleana hale o Wailea
 ka inoa.

aka Kahihe

U.S. 263

4 Eia ke hai aku nei i keia wahi kuleana aina
ia oukou 1 Iliaina okoa, ke Iliaina kalo 32 Ili
kalo ma kela wahi keia wahi.

Ma Kouhi

5 Eia ke hai aku nei i keia wahi kuleana ia
2 Kihapai mala 1 Kihapai wauke.

Ma Kouli

Eia keia wahi kuleana ke hai aku nei ia
oukou, 1 Iliaina okoa Iliaina mala Luakine-
pii. 1 Mala kalo. Mala 2 Mala sii 7 Ilikaalo.
Eia i loko o Opana keia mau kuleana.

Ma Kolemoku

Honolulu Oahu

28 Januasi 1848.

6235

Kapaakea

Aloha oukou e ma Luna Hoona
Kuleana. Ke hoika pololei aku nei au ia oukou
i keia mau kuleana aina a me keia mau kule-
na pa.

Eia malalo nei ma inoa o keia mau aina
Maalekahaana Ahupuaa Koolauloa Oahu
Koaapuna " " Kona Hawaii

Eia malalo nei keia mau kuleana
pa maluna o na mau aina la.

He mau Kula waiho wale

He mau Kote

He mau laau hoona

He mau ia hoona

Ua loa iaia keia mau kuleana aina, ma
ka Mo'i mai ma ka Mahale ana o ia
aina. Oia na aina i hooke ia mai mo'i e

Eia ka lima. Ixe Pahale hoi no moiu aia
 ma Kouhua ma Lahaina Maui a me ma
 loi kalo elua maloko, ma Pahale la, o keia
 Pahale ma hoi kaikaina pouni no a iai
 i keia manawa e woho nei Aole he mea ma
 ma i kaakoa mai.

O keia mau kuleana a pau ai i hai
 ae nei maluna. Eia no ia mau kuleana a
 pau iai i keia manawa, aole kekeahi i
 kaawale aku oia hoi e hai aku nei ia
 oukou e ma Luna Ioua. me ke aloha

Honolulu } Ma Kanani
 4 Febr. 1848. }

Feberuari 2. 1848.

6248

Keaoukewahoolohe

Aloha oukou e ma Luna
 Ioua Kuleana me ka Mahalo. Ke hai pololei
 aku nei au i hoi kuleana pouni, akahi no
 a hai pono ia aku ia oukou. Ua hewa ka
 Palapala mua, eia ka pono loa. O Palahalaha
 o Kaluakine, o Amoole 7 Loi i Kaniiaia
 iti no Waihee Koolanipoke Oahu

Ma Kamae Komo i ke kuleana
 Aloha oukou me ka Mahalo.
 Eia ma ka oukou kaawa
 hoolohe

6249

Kanui

Maakali'i ili Koolanipoke Kailua Oahu
 O. Iwanawana Ahupua'a Yamakua i Kanui
 Ho Kanui. E kono i loko, ka hoonā kuleana
 Kanui

7140

Esera Kaunani

DR 5: 286

.11.

Aloha oukou e na Luna
 Iwona. Ke hoike aku nei au i kou kuleana
 aia ia oukou, aia ma Gramatanaloo i
 Maui, o Kaa ka inoa he Ahupua, no
 ka hoi mai, i ka M. 74. 1831. ka loaa
 ana mai ia i keia wa. Na mahale iho
 nei a kaawale ko ke aupuni hapakolu
 a me ko kanaka hapakolu e noho ana
 malaila, pela no hoi kou hapakolu a me
 na kanaka malalo oia Eono kanaka o na
 Ahupuaa nei.

O wau me ka Malalo.

Isonolulu } Esera Kaunani
 Febr. 11, 1848. }

7142

Kealohaai

Isonolulu Feb. 12, 1848.

O.

Aloha oukou e ka poe i Malaloia
 na Luna Iwona Kuleana. O wau nei o Kea-
 lohaai, ke keiki hoi a ka mea i make
 o Kanaka kona inoa. Ke hoopii aku nei
 au ia oukou i kou kuleana Pahale mai
 kou makua kane mai a hiki i keia
 wa.

Oia ke ano o ke kuleana. O kuu
 Pahale ia Kalaimoku, oia ke ano o
 kuu hoopii ana aku. O ka mea, aole
 o Kalaimoku mana mai ia make i
 kona poe hoahanau, oia la i loku oukou
 a pau. Oia kekahi, na kuu kaikaina
 no e hai aku imua o oukou i na mea a
 pau ana e hoi aku ai, a wa na no hoi
 e hana like me ke Kanawai, a o kou
 hope ia o kuu kaikaina, i wa e paku

7260 B. Kamakaha

Aloha oukou a pau e ka poe Honoukuleana. He hai aku nei au ia oukou i koi mau kuleana aina ma Ewa, o Waikole ka inoa, ma Honolulu, o Hoalaaluna ka inoa, oia koi mau kuleana aina Ewa mai ka Hoi mai. Eia keia wahi kuleana oia ma Lihaina i Maui, oia i Waianae, he wahi loi hookeahi.

Feberuari 11, 1848.

ekai na Kamakaha

7262 Kahuina

Honolulu Oahu Feb. 11, 1848

I na Luna Honoukuleana. Aloha oukou O wau o Kahuina, he haawi aku nei au i koi mau aina i koe mai ke alii mai. He auaka ili no Waipio i Ewa Oahu. Hea Ahupua Koolau Maui ma he haaha ana mai e honou

O wau no me ka Makalo

eka Kahuina

7264 Kali

I na Luna Honoukuleana aina. Aloha oukou. O wau o ka mea no na ke kuleana. He hai aku nei au i kahi i waiho ai o na kuleana nei, oia ma Koaale, oia ka inoa o ka ili aina, oia ma Kaliki kai Loi. Eia na palena o koi aina, ma ka Akau he kahawai. I kina ka aina o Kama, ma ka Yema ka aina o Punimala, ma ke Komohana ka aina o Alaka. I Loi oia e pili aku ana i ka aina o Kama ma ka ili ma Kapakini. I na ka Akau ka aina o Kama, no wa no ma ka I kina a me ka Yema, ma ke Komohana ka aina o Kama.

Novemaba 30, 1847.

eka Kali

Kona
Kaha

na aina. O mau o kapohaku. Ke hui aku nei au i kou
 kuleana aina au ma heker, o Pualou ka inoa. Akau
 ka Lushoona, Hikina he huahini, Bema o Lihemaha
 ma, Komohana he kai. Eia heia, he moku mau noiu,
 aia ma ka ili aina o Palia. Aia ma Paliku, he moku ma
 au. Aia i Kounakilonaa, he moku mau noiu. Aia
 ma Punoheke he moku mau noiu, aia ma Alenoio
 he moku mau. Aia ma ke kula he moku mau. Ihe
 maka. Maioia. Imarua, Apitri Kawaha, Taira.

Eia heia, he mau mila wala haole mai chiku?
 Ihe maka, Maikamai. Eia heia he mau Pahale noiu
 Ekele, Eua maika nei. hookehi makai. Eia heia
 kuleana ou. he mau Pahale noiu, he kuleana ia noiu.
 Eia na Kapohaku

6454

Kawaha

Januari la 20, 1848.

Ue. Palapala kuleana no kou wahi wahi. a
 no kou wahi noho. Puhai, kuleana aina maloo. Kalai
 mauiua, a noiu loi. Waikei Eua loi aia ma Kawaha.
 hiki kekahi mau loi oi, eia loi oi malaila, me ka
 hi maloo. Eia na Kawaha

6510 I

Januari i ka la 20. Palapalaia kou wahi
 kuleana aina. o Kulihai. kuleana aina maloo, a
 paa i ka laau

Eia na Kawaha.

6461

Kaainahuna

Honolulu Heberuari 5, 1848.

Aloha oukou e ma Luna hoona, ke kai
 aku nei mai ia oukou. O mau o Kaainahuna ka
 mea kuleana Pahale, aia makai iho o Waiakao. O
 ka aoao ma Eua oia ke ala e pii la a komo i ka
 Halekula. Aoao mauka oia ka Pa o Puhakauina
 aoao manaa oia ke ala loa e pii la, a hiki i kahi
 o Kaiana, aoao makai, oia ka pa o Kaiana

4401 Kaalakalala

O. I na Luna hoona kuleana aina. Aloha oukou a pau. Ke hai aku nei au i koi kuleana aina ma ka Ili aina o Kahikapuu Ahupuaa o Waikaele Apana 6 Mahela 2 Mokupuni Oahu. 12 lo'i ai, 1 kula mala awa, 1 Kabuawahale, 1 Pali Koo. Wa pili aku kekahi ma ka Ili aina o Maui, 4 lo'i ai. He kuleana oia mai Ke I mai. Oia koin e hoopii aku nei i keia la 29, Dek. Makahiki o ke kahun Haku 1847. ma Waikaele Koolau poke

Koin na Kaalakalala x

6484 Kaalua

H. M. I na Luna hoona kuleana. Ke hoohono aku nei au i koi kuleana. Oia na man kuleana la kuleana Ahupuaa Puna Hawaii, 1 aina kula mahi ai i Hoanakaualoa Maui, 3 Pahale ma Lahaina Maui, 18 lo'i ai a one ke kula pu, Puhua-huehu Lahaina Maui. Oia koin mau kuleana.

Honolulu,
Feb. 3, 1848

Me ka Mahalo
Kaalua.

4405 Kelohalua

O. I na Luna hoona kuleana aina. Aloha oukou a pau. Ke hai aku nei au i koi kuleana aina ma ka Ili aina o Kaakapa, Ahupuaa o Kaalaea, Apana 6 Mahela 2 Mokupuni Oahu. 10 lo'i ai 1 Mala awa, 2 Kabuawahale. Wa pili kekahi ma ke Ahupuaa 3 Mala awa 1 lo'i ai. He kuleana oia mai ke honohiki mai ke kuleana ma, i ka wa ia Ke. O. mai. Oia koin e hoopii aku nei i keia la 23, Dek. Makahiki o ke kahun Haku 1847. ma Kaalaea Koolau poke

Koin na Kelohalua x

4468

Kiipu

NR 5:454

Uaui

E ka poe hoona kuleana aina ke hai
 aku nei au ia oukou e ka poe hoona kuleana
 aina, 700 loi kalo, eia no ma Hailuku o ka hale
 ou, 300 kihapai wala, eia no ma Hailuku o
 Kaonohimaha. Eia na hoike o na loi kalo, o ku
 eia ka hoike o kahi maki wala, o Kamakaau
 Ku 1, 2

Ma Kiipu

Ku

E ka poe hoona kuleana aina 9. ke hai
 aku nei au i koi mau kuleana aina, 2100
 mau loi kalo, ma Hailuku o Kaohalehu, ho-
 kahi ou ili aina maki wala 9 a me 2 kihapai
 wala eia ma kahi e ae 9. Eia no nae ma
 Hailuku o Kaonohimaha
 Eia na hoike o na loi kalo, o Kamahu,
 o Ku 2, eia ka hoike o ka ili aina wala eia o Ka-
 onohimaha no.

Kamakaau

Hogitua Ianuari 25, 1848

Aheka oukou e ka poe hoona kuleana
 aina. Ke hai aku nei au i ko mau kule-
 ana aina ia oukou. Eia koi mau kuleana aina
 600 loi kalo, eia no i loko o Hailuku o Kaohale-
 hu, 6 kihapai wala, eia no ma Hailuku, o Kili-
 na Kaonohimaha. Eia na hoike o na loi kalo
 o Kaiamii 1, o Kamahu 2. Eia ka hoike o kahi
 maki wala ou o Ku 1. Ua pau koi mau
 kuleana

Ma Kamakaau

4469

Kuairahie

Ma na Lona Hoona Kuleana

3041

Kauaoua

Mo

E ka poe hoona kuleana
 aina e he hoi 'ku nei au ia oukou i koi
 aina 7 loi ona honohoua koolau. Kailina
 ka mea mana i haawi iaia. Ka kome ke
 kauhiki i haawi mai iaia. A, koi wahi
 e naha ai ma Makapipi, ua paa i ka poe
 pohaau. Ka kome ia i haawi mai. Make-
 make au e hoopaaia kua mau wahi aina
 nei.

Naii ma Kauaoua
 Dek 29, 1847

3042

Koalii

Mo

E ka poe hoona kuleana aina
 he hoi aku nei au ia oukou i koi aina, Eia
 ma Mananala, Aia ona ka aoas makai
 ka aina o Mahoe, ma ka Maunaka aina
 o Kawau, ma ka kuma ka aina o Kaula, a
 moe mo iuka a maunaka iki o Kapuu.
 No koi mau maunaka i haawi mai kua
 aina nei. Makemake au e hoopaaia
 kua aina nei a me kua mau hoilina
 maunaka nei.

Naii ma Koalii
 Owan ka huike
 Dek 29, 1847.

Januari 11th, 1848

3049

Kaluaakamao

Mo

Aloha oukou e ma
 Luna hoona kuleana pa aina. Owan o
 Kaluaakamao. He hoopi 'ku nei i koi
 mau kuleana kikapai, mau loi lua, loi
 mahua, ma Puhawali, he mau

a ia maua, a hookaawale mai i ko
 maua wahi e noho nei e like me
 ka pono mai ko maua mau maku
 mai paha no kama pono i haawi mai
 ai ia maua a hiki i heia la. Dia ko
 maua e hopena 'ku inua o ukuu ma
 Lina hoona kuleana.

Ike Anaka Na Waikineahuli
 Keoki Loma. Kama
 Lahaina Jan. 11, 1848

3187. G. Kekio

Mea hanohano Lina Hoona
 kuleana Aina. Aueha ukuu e ma Lina
 Hoona kuleana Aina. Ke hoi 'ku nei
 au ia ukuu i kuu kuleana, he aina
 mahelohelo, aia ma honomanu i
 hoohimalima me ke kuu kula i
 ma la pahao 25, 62 $\frac{1}{2}$ pona dala o ka hana
 ana, he aina hoi keia, ahahi no a
 hanaia. Ua ahake ka wai, ua o ka ai
 Nain ma Zakatia Kekio
 honomanu.
 Januari 15th 1848.

3189

Me

J. Kekio

Mea hanohano Lina
 kuleana Aina. Aueha ukuu e ma Lina
 Hoona kuleana Aina. Ke hoi 'ku nei
 au ia ukuu i kuu kuleana o kuu pa,
 aia ma moanui, he honohiki no au
 mai a. Laahili mai a hiki mai i ka
 malama o Ocotoba 12, 1845 hoohimalima
 ka pa ma ka pahao e hana, mai

3330

Nonohiwa

NR 6:60

Ala Hoona kuleana ia onakou i na loi one
kahi kula. e pili ana i na loi, aia ma
Waikani 9 loi eha wahi kula, oia hoi
kuleana, no Kapane mai hoi

Ka Nonohiwa

Wailuku Maui Jan. 6, 1848.

3331

J. Kalai-puleho

*

Ala Aloha na Lina Hoona
kuleana. Ua lohe onai onakou ia Eleele
manua aku on mae i kahi Apama
uuku manua aku, mana onakou ia,
i ka Apama alua o ke Kanawai, alaila,
mana iho la na kanaka i kuleana.

Ke hoi 'oe nei au i hoi kuleana
no Kekaulohi onai, a make ia, no
Kauaia onai hoi, o na mea o ka aia,
nani on, ia wale on kana, o na \$5,00
no kahi on kanaka, owai on ka lua,
onai ke kuahioi a hala loa i kai, o hoi
kuleana ia, hela on Paniau, ilia on a
dala, on Kanakale kekahi, o hoi kule-
ana ia, o hoi onle i ke dala ole, Piki on
ia Kanaina ke lawe, ina lawe wale.
Kauaia nona ia, Pihia, aka, ua onaka-
hia oia e na Lina, oia hoi kuleana

Aloha na Lina Hoona kuleana

Kou i Kapoho

Paniau i Hamakua

Poko Januaries, 1848.

J. Kalai-puleho

3336

Nalopi

NR 6:62

Aloha ma Luma Hoona Kii-

Ma leana, he hai aku nei au i he kuleana
 aina, aia i Hamakua o Kii iha o Kupi-
 wanaa ka puka aina, kula Ulupepe
 Poholauhala, Kunaopopo, Kulanakauhale
 Kulanana hale i Kii iha mekahi kula
 Wala i Kii iha, i Pauwela, mo Wala, aia
 hoi mau kuleana aina, loi, kula, Lau-
 hala lua kulanana hale i Pauwela i
 Kii iha. Aloha ma Luma Hoona kuleana
 me ka mahaloia. Kii iha i Hamakua
 Pauwela Kii iha Na Nalopi
 30 Januari 1848.

3337

Naanaa

Ina Luma Hoona me he

Ma Aloha. He mau loi hoi he 35, aia ma
 Puna a me Kaalaea ma Waikapu i
 Maui. Ina Puna he 19 loi mo hoi mau
 makua mai a iai, he 17 hoi mau ma
 kahiki ka oho ana, a ma Kaalaea
 8 loi mo hoi kahikohe mai, a he wahi
 kula kahiki ma Puna
 Waikapu Na Naanaa
 29 Dek. 1847.

3338

Namailou

Ina Luma Hoona Aloha

Ma oukou. He hai aku nei au i hoi kuleana,
 he moos aina, dimoo, aia ma Kaili aina,
 i Kapaia o Kealahakapu ma Kailuku i Maui
 mai hoi mau makua mai, a ma

Ihu mai iai, a make ia hemo
 hou ou, lilo ia Kaulahoua, hoi hoi
 iai, hemo o Kaulahoua, lilo ia no
 Namakaha, o Heahi Ke Kanaka
 mai a Kaulahoua a ia Heahi i
 noho nei, eia ka mui, na loi he
 37, he mau kula liliti kekahi, he
 mau Epulohala kekahi, oia
 Kou mau Kuleana
 Kehe Wailuku Hekeamamaa
 4 Januari 1848.

3472

Haikaa

*

Mp

Aloha na Lina Lona Ku-
 leana. He hai aku oia mahaima
 i Kou kuleana ia oukou wa loko.
 moikahi mai ka ole ia ma kou
 Pannalu i Haikaa e pili ana i
 Wailua, i Pannalu 16 loi, i Wailua
 5 loi, i Pannalu eua 20 loi, oia na
 wahi loi he kula kekahi
 Wailua Koolau Na Haikaa
 27 Dek. 1847

3473

Haiaa

Mp

Oua o Haiaa e hai aku
 nei ia oukou i Kou aina loi 30
 me ka aina mahu, eua mo
 aina, mo Kalawaiakonu mai
 Kou aina e noho nei Aloha
 moikahi na Lina me ka Mahalo
 Wailuku Na Haiaa
 7 Januari 1848.

44 3495 Kawahie

10 Aloha ma Luma Hoona kuleana aina. He hai aku nei au i kōi kuleana i Papohaku 18 loi. Aloha mai-
 rai ma Luma Hoona
 Wailuku 1 Jan. 1848. Na Kawahie

3496 Hekuaapahipahi

10 Aloha ma Luma Hoona kuleana. He hai aku nei au i kōi mau loi, aia i Hekuaakao 14 loi, i Sea-
 hiipio 8 loi, i Mukuahani 5 loi, i Puako 10 loi, oia kōi kuleana. Aloha ma
 Luma Hoona kuleana aina.
 Wailuku 5 Jan. 1848. Na Hekuaapahipahi

3497 Kaulahea

10 Aloha maikai ma Luma Hoona kuleana. He hika aku au i kōi kuleana i Papohaku he mau loi he 15, o kōi kuleana oia ia Pua ka
 Mahalo aku ia nōku
 Wailuku 3 Jan. 1848. Na Kaulahea

3498 Kaunpe

10 Aia ma Kaulahepe kōi mau kuleana e nōku nei, eha nō aia mahelohelo he Kawahie, he ai hōkahi, oia oia ka nōi o kōi kuleana
 Aloha maikai ma Luma Hoona
 Wailuku 6 Jan. 1848. Na Kaunpe

3499 Kiowai

10 Aloha nei ma Luma Hoona kuleana. He hai aku nei au i kōi po-

maikai, he kanaka wau no Koolau i
 Wailua. He hoi aku nei au i koi kuleana
 aina loi, kula, i Wailua 1 loi, Keonaku 1 loi,
 Pahala he kula ilaila ka hale e kuli la.
 Aina Pahala kula uluhala, i Waiehi, i Wai-
 lua 7 loi, i Paakamaka, i Wailua 5 loi, i
 Palolua 27 loi. Kula Kealaalaa, kula ma-
 laila. Kia mau aina, malaila koi aina
 Wailua Koolau Na Koolau
 27 Dec. 1847

3500

Koima

Mp Aloha na Luma Hoona kuleana loi
 22 loi i Auhaka, malaila koi mau loi
 oia koi hoi aku aku ia oukou. Aloha na
 Luma Hoona Kuleana aina
 Wailuku 3 Januari 1848. Na Koima

3502

Kahawai

Mp Aloha na Luma Hoona kuleana
 He hoi aku nei au i koi kuleana, he mau
 loi he 17, oia koi e hoi aku nei ia oukou
 i ma Luma Hoona kuleana, na hemaema
 paha, na paha paha ka Olee e puiipui ana
 Aloha oukou a pau loa
 Wailuku 4 Jan. 1848 Na Kahawai

3506

Kamakai

Mp Ima Luma Hoona. Aloha oukou. He
 hoi aku i koi kuleana, he mau loi, he 14
 aia ma Waikapu i Maui, he lele mae. 3
 loi ma Kaspala, 10 Kaspala, 1 loi ma Kas-
 pala, He mau ili aina kua akou, hokahi
 no mae inoa. Loua iai mai ke Kauhahine
 moai, a mo na Kauhahine mai no kona.

Kōi, i Wailua eua mana kahawai
no Lunaloa mai Kōi
Ka Makamama

Sakaina Jan. 30. 1848

3702 David, Male

Ma uia aiaa. Ke kaavi aku nei au i
Kōi mau aiaa mai na lili mai e
waiho ia ma ka nekou waihoia pala
pala i hoomanawa Kōi Kuleana a
me ka ole. Eia Kōi mau aiaa i
Hoamala ma Makakahi ma ka ma
Kahiki 1830 ka loa mai iau mai
ia Hesperolani mai. Eia hou he mau
ili aiaa ekele ma Kauhau, ma ka
makahiki 1834 ka loa ana mai
iau mai a Hoapili Kane mai Eia
hou, he mau ili ma Keauia, ma
ma ka makahiki 1835 ka loa ana
mai iau mai a Hoapili Kane mai
Eia hou, he ili ma Waikapu Maui
ma ka makahiki 1836 ka loa ana
mai iau mai a Kekaulahi mai
Eia hou, he ili ma Ukuhame
ma ka makahiki 1837 ka loa a
ana mai iau mai a Hoapili Kane
mai. Eia hou, he ili aiaa ma
Honokawai a me Kekahi hapa
o Honokawai ma ka makahiki
1844 ka loa ana mai iau mai
a Huakini mai. Eia hou, he
mau ahupuaa ekele ma Koolau
Maui, ma ka makahiki 1843
ka loa ana mai iau, mai a

* 1

Hekauluohi mai. Eia hou ke mau
ahupuaa ma Kona Hawaii o Heaunou
o Honokua, ma ka makahiki 1845 ka loa
ana mai ia mai a Hekauluohi mai
Eia ka inoa na ahupuaa, o Kaamata
ma Moloai Malaloia o ka Moai

- 2 Makapipi ma Koolau Moai
- 1 Honoluluiki Malaloia o Kamaea
- 1 Heaunou ma Kona i Hawaii
- 1 Honokua Malaloia o Hekuanasa
- 3 Honokawai

Eia na ili o Pohouishai ma Heaunou
Puna. O Ohiaiki ma Ukuhame i
Maui malaloia o Hanaina. O Mo-
muku ma Honokawai i Maui o Palaha
ma Waikapu, o Alenuihi ma Lana mai
a Hoapili mai 1835 malalo o Hekuanasa
Keia, o Kimmisii o Puloa, o Kammuku a
Kala ili ana ma Heaunou malalo o
Hekuanasa ia.

Eia na aina a Hekuanasa i pui
wale ai me ke oia mai ia i me ka
hooakoho oia o kou huna ana, ia, o
Heaunou, o Honokua, o Kakekapa,
Honokawai, ia na aina i pui wale ia
me kuu lobe ole i kou mea i huna ai
o kuu pahale kahi au e hooia aku nei
ma Ukuhame. Nani me ka onahala

David Malo

Waikae Dec 29. 1847

3718

David Malo

Ii aina Paulani 13 loi, 1
Kiula, no Kahikoula mai kou Paulani
3 loi no Keino mai. ua pau

Kauina Iona

3811

Supe

Mp

Aloha na Luna hoona Kuleana
 He palapala hai aku ia oukou oia Koi
 Kuleana aina ma Olowalu. Owau o
 Supe ke hai aku nei au ia oukou i
 Koi Kuleana loi 28, aia ma Punahele
 to ma mau loi ta, 3 pihala lei a me
 Kahiki Kula, puni ke Kuleana ana, Mo
 Lualaba mai mai Koi Kuleana, aole
 mea nana i Keolu a hiki i Kua la
 Olowalu 19 Jan. 1848 } Na Supe

3814

Palakamaia

Mp

Aloha na Luna hoona Ku-
 leana. He palapala aku i ke Kuleana
 loi ma Wailuku nei. Owau o Palaka-
 maia. Ke hai aku nei au i Koi Ku-
 leana loi 13, aia ma Panniu Os Keala
 mai ia mau loi, aia ma Panniu lua
 Kahi mau loi oia 11 loi. Mo Pinao mai ia
 Kuleana ou ma oukou ia e minau
 mai ma hope mai,
 Wailuku 17 Samari } 1848, Na Palakamaia

3829

L. Paie

Samakua Jan. 12. 1848.

Mp

Auha oukou e ka poe hoona
 Kuleana aina. Na Kaula mai oukou ia
 maou i Kela mea Kua mea Kuleana
 aina; u hai aku ia oukou. Owau Kika-
 hi wahi mea Kuleana aina ma
 Panniu, ke mau ili aina Kolu mai
 a Kealoha mai, a me Kaula
 mai a hiki mai ia Kaula
 a hiki loa mai ou ia Kaula
 mai Koi mau kupuna mai a hiki

mai i Kiu maau makua a iaia.
no hoi e noho nei i Keia wa, o Daniela
Si no ka Luna, o na la poalima.

Eia no kukahi wahi Kuleana
in na Huiaka, he maau wahi loi
chiku. A oia ma Kula he maau
malala uwala. hiki, oia i Maupuleku
he malala elua, oia ma wahi Kuleana
e hoi aku nei.

Aole i pouni ka hoi aku kukahi
pa mea Kuleana aia, no ke kokeke
lwa o ka hooponopono ma, oia i
uole pouni i ka hoi aku kukahi five, oia
no maenai.

Eia hoi, Kiu maau ili laea, 2
aina helu elua, elua aina helu 3
oia ke ano o ka maui a ma ka maui
Nain ma. Kihemia Paale

3834

Puhi

Honolulu 18 Jan. 1846.

Oka mea ma keia Kuleana
oia no ma Oahu nei hoi wahi i noho i

Ika mea Hoanihano

William Lee Pineda, o na
Luna Hoona Kumu Kuleana
aina a ka Ohi i hoohohi ai
e hoohohoho i na hiki a
pouni o ke Hawaii Paale Aina

He hoi aku nei au ia oukou
Oahu, ka mea ma ka inoa malala
nei, he mea Kuleana pa hale ma
ka Maupuleku o Maui ma Lahaina
oia ma hoi i pili la ma hoi i
Kapala o Maupuleku, a he Kuleana
pa Kiu malala, oia hoi i hoi aku

MP

ma aia, ma ka Heina Pihakea.
ma ke Komohana ke Simakalani
Ma Kanemans mai kuu Kuleana
{ Parulu 17 Jan. 1848. } Na Paia

3904 Kalopi He kuleana aia kuu
ka ili aia, Kupau-manoa, a ka
MP ili aia, Kalanipahi, mai a Heaka
ua ia Nailili, a i kuu mau makua, a iau
Hamakua } Na Kalopi huiaha
Maui

3904B Kalopi He kuleana aia kuu,
ka ili aia, Akuaheua mai ia
MP Kanihimaka mai a ia maua. Hoiu
Hamakua Maui. Na Kalopi

3905A Laihana He kuleana aia kuu
ka ili aia, Kahalulu, mai a Heaka
MP mai a ia Nailili a iau. Hoiu
Hamakua Maui. Na Laihana

3905 Nahinu Januari 10, 1848.
MP Auea oukou e ma Lina Kuleana
hona aia. He hai aku nei au ia oukou
i kou mau kuleana aia ia oukou a
pau ia. Eia ka inoa o ia kuleana aia
la. Nikipou ka inoa, ia ma oukou
iloko ona, he hai aku nei au, he hai
kukahi paku, ia kou kuleana mai
kui mau makua mai a hiki mai
ia 17 makahiki, 1839, ia ka maki
una. Ka ahumama, mau laila a hiki
i kua ia, ia kua kuleana ou
Hoiu.

Eia hou no keia kuleana ou, Waiteima
koma insa, aia i loko o Puniola, oia he abu-
puaa, o ka lilihi, ka noho ana ia kuleana
17 makahiki, na lilo no ou kela kuleana ou
he paunuu kaka kekahi, he kula kahi

Eia hou no keia kuleana hou ou, ko
makaou wahi e noho nei o Haliipali ka insa
eia no ia i loko o Puniola, oia ka lilihi o ka
noho ana i ka wa i noho ai i Simaikaika
i Hamakua nei.

Eia hou no keia kuleana ou i Puniola
koma insa, aia i loko o Kaupakuhua, oia ou
makahiki o keia kuleana ou makahiki o ka
16 aku 1847 oia keia kuleana.

Eia keia kuleana aia ou i Kaupaku-
hua, he abupuaa, no Kekio mai, aia ma-
kahiki ou malaila.

Na Malimau

3905B

Kaui

Eia kahi mea kuleana
o Kaui, o Haliipali ka insa, he kula no kahi
paunuu, he loko no kahi Puniola. Na Kaui

3905C

Kolia

Eia kahi mea kuleana
aina o Kolia, o Oluwai, he kula no he kaka
no Puniola. Na Kolia.

3905D

Kelua

Eia kahi mea kuleana o
Kelua, o Noni Kimo kekahi, he kula no
kekahi, he kaka no kekahi. Eia he loko
no kahi mea kuleana laka, mai a Aoiawale
mai a hiki i keia wa e noho nei, na ike no
ka aia oia i keia pou, aia i Puniola.
Puniola. Na Kelua.

3905 G

Piipio Eia kahi mea kuleana aima
ma Kalahakumu o Piipio ka inoa, eia ma
kuleana la o Heamahole ka inoa, he kahi no
he kula no, he Oloa, he i o no, he kahawai no
Na Piipio

U

Aloha oukou e ka poe hoona kuleana aima
Nai ma Kahinu. Makawao

3924

Kahinapala

Honolulu Jan. 18, 1848.

Aloha oukou ma luna hoona
he hoopii aku nei au ia oukou ma Oia
kikie i kiu mau loi 48, he mau mau wala
kekahi, aia oukou e ma mea kikie

U

Na Kahinapala

3925

Kahuli

Kaanapali Jan. 19, 1848.

Aloha oukou e ma luna hoona
kuleana, he hoopii aku nei au ia oukou no kii
kuleana aima, he kuleana kahiko kii mai
a Hamchamika i kiu mau ana mai, ma
Kapihi kii mau loi he 10, hookahi loaloa

U

Na Kahuli

3926

Kika

Kaanapali Jan. 17, 1848.

Aloha oukou e ma luna hoona kule-
ana aima. He hoopii aku nei au ia oukou
he mau wala loi 15, ia kii kuleana i
lohe oukou a pau. Na Kika

U

3927

Kahoholu

Kaanapali Jan. 17, 1848.

Aloha oukou e ma luna hoona
kuleana, he hoopii aku nei au ia oukou e ka
mea kikie, he mau loi kii 14, he 14 mau
wala. he mau loaloa.

U

Na Kahoholu

Kaps . Kahuinua. Molaila koi
mopii kuleana Na Napuka.

3962

Napuka

Dec. 29, 1848.

Ili aina . Kuleana 51 loi
mo Helilawia mai koi, 1 loi Lauhala
10 Puhala, 2 kula, ma rukou e hoo
huna pono aku i kua hemahema oie
Na Napuka

3963

Naasa

Dec. 29, 1848.

Ili aina . Puhalehu 45 loi
mo Kekauai koi, 1 kula aia owa
Kapihu. Na Naasa

3969

Kealele

Maikua Januari 11, 1848.

16

Auhea rukou e ma hooia
kuleana aina, he hoike aku mai au
koi mau kuleana aina ma Maikua
he mau kihapai wala ma Maikua
1. 4. Hamohimaka, lima o kihapai
malaila. Eia ma hoike ma ma ki-
hapai wala, 1. Kanaai, 2. Kamaakau
3. Kipuu, 4. Imaikaukay
Eia mo koi mau kuleana hoo
ma Maikua . Kahalehu, he mau
kihapai wala kekahi, he mau loi
kalo kekahi, 2 kihapai wala ma ke
alo iho . Kabanikahua , Kaluakini
20 loi kalo, 1 Ili oka o Pulehu ha
ina, he ili oka. Eia ma hoike
kua mau kuleana aina oie 1. o
Kaiamii, 2. o Waniaka, 3. o Kahalehu
mo laka mai kua kuleana oie
Eia mo kua kuleana oie, he

wahi kuhapai wala, hokahi no kaha kua
kikapai iu, aia ma kuaaka kikahi, i ki
hapai wala, e lsi kals. Cia ora huike, i ka-
pike, o kekahuna no lana mai no kua
wahi mahi ai ou.

Cia kua mau kule ana oie he pa
Puaa i, he kulanakale, i Kalanikahua
ka inoa o ke kulanakauhale, cia no ka
pa Puaa iloko o kua kulanakauhale, he
jumawai kekahi iloko o kua pa, he hui
mei no kua lsi iloko o kua pa. Ma pa
ka manao Ka Haleale

3970

Hao

January 11, 1848

Mo.

Auhua outou e ka Poe koma
kule ana aia. Ouan o hao he hai aku
aku mei ou manao i ka noho kule ana
oua, Cia kua kule ana o loko o kuaaka
Cia ka inoa, i Kalanikahua, ia kua
kule ana aia ma kua mau kupauna
mai a i kua mau manao a hiki mai
mei ia.

Cia kikahi, i mau loi i Kaikana
he kipi kahawai o Chia, he mau loi
mahia aku matala o kikahi o lsi kals

Cia kikahi, he mau kule ana mahi
wala no kikahi oie, ia ka mau, he 14
kule ana mahi wala, ia kua mau
kule ana aia e hai aku mei ia outou
e hiki me ka paipai mai a ka lili.

Kua ma Hao

3974

Hau

Ke hooi aku mei ou

Mo.

ia outou i kua pahale me kua mau
aia, me kua mau loi, ilua loi:

Ipa kei nei kōi mau māhūa māi
 ua haawi ia māi e Mānana ka
 aina i kōi mau māhūa, a ua
 Ipa māi nei a kōi mānana ia
 Akāa Ka Kanakāole
 Kāupū Kalaou
 9 Januāri 1848

4130 Kapohaku Mālike Hāiku Jan. 12. 1848

M

Aheia oukou e ka pōe hōma
 kuleana aina. Ke hāi aku nei au ia
 oukou i kōi mau kuleana ma Hāiku
 e Kānōhimāka, 8 Kihapai uala, 3
 Kihapai wānū, 6 lōi kalo ma Hāiku
 ia e Kāhālohu. Oia ma hōike o kōi
 1 Keawāle, 3 Kānōhimāka, 3 Ma-
 kōihōma, 11 Kāheau, 5 Alaala
 Oia lakou māi kōi mau ki-
 hapai i loa māi, ua au māi lakou
 i kōi mau kihapai nei.

Ka Kapohaku

4131 Kaai e Kealoha Hāiku Jan. 7. 1848.

M

Aheia oukou e ka pōe hōma
 kuleana. Owau nei kōi māi i paia
 ma ka Olele 14. Ke hāi aku nei au i
 kōi kuleana ma kela mau ifi aina
 e Pahala 3, a me Wāhi, oia kōi
 kuleana aina. Pēnei ke ku-
 leana ana. Oia i Kālohi ia
 Hāiku ilua. Ili i kōi kōpūna
 kōi kela mau ili aina ia Kōuhā-
 āhiwa, a hōma e Kālohi, Ili ia
 Kāhālohu, ia Kānōhimāka ma kela
 mau ili, a māke e Kānōhimāka.

Kauoha, no i keia mau ili aia i kama
 keiki kane ia Mahoe i keia mau ili; ia
 Kahaloohu no o Hoiu, a make ia lilo i
 kama moopuna, ia Mahae keia ili aia,
 a hema kama moopuna, lilo ia Kuanaoa,
 ia Nahaalehua, i keia mau ili aia no
 keia mau kuleana oia hoi o Mahoe, a hiki
 makahiki 1847 make hoi moopuna
 a me hoi moopuna, i ka make oia
 i keia mau ili aia, kauoha iau ka aia,
 a me na mea a pau loa, oia hoi kuleana
 ma kula ili i oleia maluna, Eia ka pre-
 hiki no keia mau ili aia, o Kaunani
 o Kaiami, o Kaunani, o Kupikee. I ke
 outou ike ana kuleana aia e homa
 mas i keia mau keiki moopuna ole.

Na Kaunani & Kealahou

1128

Kaunani

Kalanikahua Hoiu 11 Jan. 1848.

Auhea outou e ka pre homa

MQ

kuleana aia, he hoi aia nei au ia
 outou i keia mau kuleana aia, he aia
 kula, he ili no loko o Hoiu nei, moopuna
 ka iua, oia hoi kuleana aia, he ki-
 hapai uala kuleana. Eia na hiki o keia
 mau kuleana aia, o Mahoe, o Kahalo-
 hu, wa make ia hiki

Na Kaunani

1131

Kealahou

Jan. 11, 1848.

Auhea outou e ka pre homa

MQ

kuleana aia, he hoi aia nei au ia outou
 i keia mau kuleana, no ka mea, wa kauoha
 mai ka aia ia makou a me ke
 Kealahou i paipai mai ana ia makou

e hai aku i na Kuleana, Mlaide,
 ke hai aku nei au i Koi Kuleana
 aina ia oukou o Keonepahu ke ko-
 nahuiki. Kuaia ke Ahupua, o
 Kaulaia ka iua o Koi ili aina, ia
 Koi Kuleana, aina e hai aku nei
 iua o oukou e ka pae hona Kule-
 ana aina.

Cia kekahi wahi Kuleana aina
 oia i wahi ai malalo, kekahi ke i
 Kahaloa of mau wahi tri kato, e ka
 pua ma ia o Koi mau Kuleana aina.
 Aloha oukou e ka pae hona Kuleana
 aina, iloko o ka aha kukunuku mau
 u ka Koi. Na Kahohouhous.

4133 Kaai Januali 11, 1848.

MP

Auhaa oukou e ka pae hona
 Kuleana. Oua o Kaai ke hai aku
 nei au i Koi Kuleana aina ia oukou
 Cia Koi Kuleana aina, o Kahaloa ka
 ili aina, o Kuaia ke Ahupua, o
 Kahaloa no ma Koi Kuleana aina
 e hai wahi aku nei ia oukou, o
 Koi Kuleana aina ma ia.

Cia kekahi, ke mau Kuleana ma
 Koi, aia ma ia wahi aku, ia wahi
 aku, i Paalele 15 tri, i Kahaloa
 1 tri, Cia kekahi, ke mau pua
 mala kekahi i Oia. Cia kekahi
 i Kihiaakua 2 mau mala, i Pohaku-
 ole 1 Pali mala, ia Koi mau Ku-
 leana aina. Aloha oukou,

Pau ma Kaai
 Hamakua Maui

4134

Honauapua

Januari 11, 1848

2126:149

Mp

Aukua outou e na Luma hona
 kuleana aina. Owau. Honauapua. He
 hai aku nei au i koe mau kuleana aina
 ia outou, kolu ia mau paatiki aia ma
 lato aku, ka mea kuleana aina o Kapiki
 o Ululala ka kuleana, o Kuaha ke Ahi-
 puua. I ka Pukunui akahi 39 mau wahi
 lori. I ka Pukunui lua, 4 mau wahi loi,
 I ka Pukunui kolu, 11 mau loi, he mau
 loi mahi aku malalalo o kekahi. I Ohia
 11 lori, I Kulanapii 14 lori, I Paulele 18 lori

Cia kekahi wahi kuleana oia, he wahi
 paatiki wahi, a he wahi Owau wahi me ka
 ala nona. Cia kekahi kuleana i Kahiko
 4 mau lori, he paatiki wahi me ka Ohia, oia
 koe mau kuleana aina mai a Kamehame-
 ha I mai a hiki ia Kamehameha III, oia ka
 wahi ana mai a koe mau kuleana a i
 koe mau malalalo a hiki loa mai i au

Na Honauapua

4136

Kahala

11 Januari 1848

Mp

Aukua outou e na Luma hona
 kuleana aina Owau. Kahala he hai aku
 nei au ia outou i koe kuleana aina, he
 ka mea. Na paatiki mai ka Ohia ia
 malalalo i hai aku ia na kuleana aina
 oia, he kuleana koe malalalo aku o
 kekahi, Kuaha ka aina, o Keonepahu
 ke Hanohiki, i Kahiko 5 lori kahi, i Paulele
 5 lori kahi, i Kuaha lua kekahi kuleana
 a malalalo aku, ka mea kuleana o Ulu-
 lala 4 lori. Cia kekahi, he mau kula
 malalalo kuleana, o kula mahi wahi

ria hoi mau wahi kule ana. e hoi
 aku nei ia oukou e ka poe e hono
 ana i ka ahahukakauka malu

Eia hikiaki kule ana, o hoi wahi
 kule ana Koukale hoi e hoi aku nei
 ia oukou i loko oukou me ka ike
 iho i ka huanakema, ua mau.

Aloha oukou me ka Mahalo
 Moakawa { Na Kouale
 Morris

4137

Kapela

11 Januari 1848.

MP

Auhe a oukou e na Lina huna
 kule ana aia. He hoi aku nei au ia
 oukou i hoi kule ana aia, e ike me
 ka oukou hana ana mai, nolaila,
 he hakan aku nei i hoi mau kule ana
 aia. Eia he Ahupuaa o Kaupahulu
 o Hanaleiama he Kouahiki, o Kalua-
 alaa ka iina o hoi kule ana aia.

Eia hikiaki, he mau hoi onahi
 aku malalo o hikiaki i Kailapa o
 hoi a he mau kula wala hikiaki
 o kula wala, ia hoi mau kule ana
 aia e hoi aku nei ia oukou, o
 hoi pona hoi i nana ai, a hoi au
 i ike i ka he hounouai pona. Aloha
 oukou me ka Mahalo

Na Kapela

4138

Kekahuna

11 Januari 1848

Auhe a oukou e na Lina
 huna kule ana aia. Oia i hoi
 huna he hoi aku nei i hoi kule
 ana aia, no ka mea, ua hoi i

mai ka ahi ia makou i hoi aku i ma
 kuleana aina, malaila. Eia ke Ahupuaa o
 Huihana o hoi ili aina o Kapili, ia hoi
 kuleana aina, o ka mui o hoi kuleana aina,
 ma hoi aku a ka mahalehale, malaila ke
 hoi mai nei oukou i hoi aku me ma
 hoi, o ka helehu o aku i ka hele hoi
 i Oahu, eka, ke palapala lima aku nei
 au ia oukou.

Eia kekahi e hoi aku nei ia oukou
 i kekahi man kuleana i maahi aku ai
 malaila. Kahi, ma ia wahi aku i Poolele &
 hoi, 5 hoi i Pohakoulu & hoi, ia kekahi ke ma
 u kula maahi wala kekahi ia i Hikoiake
 & Oros. mala, i Pohakoulu. Kula wala, ia
 hoi mau kuleana aina e hoi aku nei
 ia oukou i ka poe hoi kuleana aina
 a me ke kuhina kaula aina a me ke fani
 hakahaka o Richards o Limouka
 Niu. wa. Kekahuna.

4142

Kekahuna

He wahi kuleana

*

all.

aina no Kekahuna ma, ma Haliimaiti
 a me Hamakouapoko, ke lihi ma Haliimaiti
 ke lihi ma Hamakouapoko. Paniau ke
 Ahupuaa, ma ili malike Kauhakahi o
 Hamakoua ke kanaka ma ia kuleana

O Pana o Kuona ke kanaka ma
 ia kuleana.

O Pana lua, o Nawai ke kanaka
 ma ia kuleana.

O Kahanni o Pamelua ke kanaka
 ma ia kuleana.

O Kuapua, o Kauhakahi ke ma
 ma ia kuleana

Mai ka wa ia Kahakiki mai ka
noho ana o na kupauna a hiki ia
miahu i ka fere mamo.

Na Kakauna

4144 Kaawamoku

Mo

Aloha nuihou e mauna
hona kuleana aia o ka Mui
He hiki ake nei au i kii kuleana
Owan. 1 Kaawamoku o Kaniwa ka
aia, 1 kii kikapai maala, 1 maala
wala, 2 maahaka ma kahi e ake, 2
maala wala, 1 maahaka, 5 kikapai wala
hale. Me ka maahala.

Na Kaawamoku

4145 Kauihou

Lanai Jan. 15, 1848.

Lanai

He wahi hoopiia ike nuihou e
na Luma hona kuleana aia o ka Mui
Eia ua wahi maala, 1 kii wahi e noho
ai a me kii wahi e kii ai kii hale
he kuleana kahiko loa kii, maala,
manas ae nei au e kii wale ake
nei ia nuihou a pau; aia ma i Lanai
i ka Okona i Kaawamoku.

Eia ma amana o ka loa, he 80
he 80 ka luma, paha ma as as a pau

Na Kauihou

4147 Kaninau

Jan. 15, 1848.

Mo

Aloha na Luma hona
kuleana. Owan o Kaniwa ke hoopiia
ake nei au ia nuihou i kii kuleana
kii mau wahi kikapai; aia ma
Kelauea i Lanai Mui

ma ka Heema, Mo Pupuka ma ka
 Akau, Mo Kaura ma ka Heikina, Mo
 Heima ma ke Komohana, Purokuihona,
 o Kaaitao, o ka-Pake Malalawa o
 Poalima, pitau, Kato, mo i Holohe aia Kule,
 Ma Kahis ma Waiohina, poalima ma ka Kato
 Na Kowahewa

4508 Solepali Eia kiu kuleana he
 pia, he mau wahi ili aia, Kaluakuliki
 mo Kowalania mo Kapaehulu
 Kapaehulu of Jan. 1848 Na Solepali

4570 Kakani & Kualii Eia kiu kuleana aia
 o Kapaehuli mo Halemano, wa mau
 mai Kuu ma kua mai, Ma ke
 Kowahiki i haawi mai
 Kapaehulu of Jan. 1848 Na Kakani Kualii

4570B Kalanimattalii Eia kiu kuleana aia
 mai kiu Kupa ma Kame mai o Kumu-
 ulu, Mo Kalina ma Kapaehulu
 Kapaehulu of Jan. 1848 Na Kalanimattalii

4511 Kaha Eia kiu kuleana
 he ili aia o Kapaehulu, Mo Halemano
 ma Kapaehulu, wa haawi ia mai
 e Pahaha, wa ke Kowahiki
 Kapaehulu of Jan. 1848 Na Kaha

4516 Mahiai He mau kuleana i
 kiu ma Kahi aia ma Kaha 23 i
 Kuu mai, mai a Kupa mai a ia aia

a iane ma Kuiaha Iua.

He mau kuleana ili aina o Kawai-
loa, ka ili o Kalapouia ka ili o Naniama
a me Kaes, o Keia inou ili hoi kuleana
aina mai a Keaka mai a ia Kailiili, a
ia Keluki, a ia Simoo a iane Kuiaha II
Ma Makiahi

4517

Kapihe He kuleana aina
hoi o ka ili aina o Uluulua, mai a
Keaka mai a ia Iua, a ia Kahi, a ia
Kapai a iane mo hoi

Ma Kapihe

Kekanaaka.

4518

Keiaha He mau kuleana
hoi o ka ili aina, Kahalulu, mai a
Keaka a ia Kailiili, a ia Lailona a
iane ke Kanaka Kuiaha Kamaoia
Ma Keiaha

4524

Okuu E ka poe hooma kuleana e
ke hoi aku nei au ia guthou i hoi aina
eia i Omolea Iiani hikiina Ouelula ka
ina o Koi ili aina, ua moe aku ia mai
kahakai aku a i ke ala Anupuni ka
Kamanawa i haawi mai iane i Keia
aina iane, ke makemake nei au e loa
iane ma ke ano paa loa a hiki koi hikiina

Ma Okuu

4533

Maalo He mau kuleana akahi o Ka
pa ma Kulouia ma Kaine nei, oia hoi
kuleana Kahiko mai ma Kupuana mai
o makuu a ia makuu i ma mospuna
Eia ka onia i kuleana ai ma =

o. Mo Kuhau ka imu, a he wahi kula eae
 mo kahi oia, a ua hoilo se au ia wahi, eae
 ilina kupapau no makou, a ua waiho se
 Kou mau kuni malaila, mamua ahu o
 ka makahiki 1839, ia ka lilo ana o ia wahi
 iai.

Cia kekahi, he mau kuni e wahi mau pona
 no i Kame, ke ai nei se au i ka iua, o na
 kulanā kauhale oia o ka pa aina o ka pa.

Owau no me ka mahalo.

Honokouwi } Kau ma Aumai
 20 Jan. 1848 }

4561 Wahinemaitai

Kailua Maui

14. Ke hai ke nei aye ia oukou
 i Kou aina ma Kailua nei, ua haawi mai
 o Kameheke honokouwi iai i Kou ili aina o
 Wailei, i ka hanaia ana o Kahuakini mamua
 ahu ka loa ana iai o Kou aina. Ua ma-
 kemake au e hoopauia Kou aina iai a
 me Kou mau hoilina

Januari 11, 1848 } Ka Wahinemaitai

4995 Kekua

Aloha oukou e na Luma

14. hōma Kuleana Aina, eia Kuleana Aina
 pahale o Kalihī ka inoa i Kipakulu
 Januari, 9, 1848 } Ka Kekua

4990 Kamānawa

Jan. 11, 1848

14. Aloha oukou e na Luma hōma
 Ke hoopi ahu nei au ia oukou i Kou mau
 wahi Kuleana ma Pūnua. He mau loi
 kekahi, ili aina, he iwakaha Kumamāhā.
 mau loi, ia Kou mau Kuleana ma Pūnua
 e hoohōma i ka puke. Malalo au Kistoria
 Ka Kamānawa

eha ma Kela ili aina, Kaakoo, sia hoi ma-
 lotto o Keia ili o Pomaia nei kukahi wahi kuu-
 ana ou, aia maauka maluna o Kapali, ua oue
 aku Keia aina maikai opai ka houna aku
 a hiki i utua lou i Kahi maau laau, ia ka
 lahi, ua oue aku mai ka aina, ua oue ku
 mai Kaminimui ma kukahi aao a hiki i
 ka pali aao, ma Keia wahi ou koe hale e
 ku nei a me Kanu mea Kanu, Na Kapoko
 Ke Kirohiki i haawi mai ia i Keia
 wahi maaua i ka wa aino, ua make
 nae ua Kirohiki nei mai ka manawa
 a hiki i Keia manawa ka lili e Kiro-
 roho ana ma Keia aina. Eia hoi maauka
 o Keia ili aina o Pomaia kukahi mau
 wahi loi elima. Na Kanu a me Kanu
 i haawi ia i Keia mau wahi loi, aia ou
 hoi ma Kela ili aina o Pomaia a me Ka-
 minu i haawi mai, ua make make au e
 hooa Keia mau wahi ou a me Kiro
 mau liliina a mau aku.

Na ma Waikahaia

4564 Kamohelua Heaite Mami 19, 1848
 He Kuleana, Kiu ma Heaite
 M. Pahaa, Kuleana aina, Kuleana au mai a
 Kahalohe mai, a i Kana maupuna ia
 Kahalohe, mai Kiu maupuna mai
 oia Kiu Kuleana aina
 Na Kamohelua

4564 Kealoha He Kuleana aina Kiu
 M. Kuleana hale Kiu ma Heaite, o Kiu maupuna
 Ke Kuleana Kiu Kuleana M. H. 1842 Mai laila
 mai Kiu Kuleana. Na Kealoha

wahi i mahi ai ma Kula nei, ua mahi ai
lele au makela wahi keia wahi i Kula nei.

Eia na aina au i mahi ai, ma Oona-
pis, o Mataka, malaila kupaahi, ma Kame-
hame kekahi, ma Palahunui kekahi
mau wahi au i mahi ai, ua mahi lele au
10 wahi au i mahi ai, uala maoli, aole ake
keia mahi hokahi.

Aia mauka kekahi mau mahina, ma
kahi mahina uala kahiki ma ka Hikina
o Palahunui, ekele mau mau wahi mahi-
ma ou i hui ja 13 ou wahi mahi ai ma Palahunui
nei, ua hui kuleana

Ma Wahine

4579 Daniela Ai

Haiku Samari 16, 1848

14. Auea oukou e ka poe pona kule-
aina, He hai aku nei au ia oukou i koi
mau kuleana aina ma Hamakua nei, Eia
na inoa, o Kuelo 1, Pannola 2, ma Kuleana
nei ia ou, eia na kuleana i hoopaa ia e
hau lima, o ka Hala, o Kalalii 2, o
Kuelo mai koi, o Kapuna 1, o Hoopaa
wahi 2, o Waikina 3, ma Pannola keia mau
Kuleana ou. He mau ili keia ma Pannola.

Eia keia wahi kuleana ou ke Kuleana-
Kamahi, o Kalamikahua ka inoa, ua pau

Ma Daniela Ai

4583 Hele

Auea oukou e ka poe hokohu

14. kuleana aina. He hai aku nei au i koi
ia oukou. Eia ou ili aina, eia no ia i Makalae,
ma Palan mai koi. Mau kahakoi a hiki
i ke Alamie Aupuni hui mai. Mauka o ke
Alamie Aupuni kekahi ili ou. a ou na hoolina
hana Jan. 9 1848

Ma Hele

4585

Hamili

Mp

Eka pōe hōona kule ana, ke hai aku nei au i kōu aina eia ma Mūleā nei Māui Hikina. Haku ka inoa o Kōu ili aina, o ke ala Au-puni ma ka Hikina, mai ke Ala Au-puni a hiki i ka Aman. Ma Māui i haa-wi mai iāu i Keia Aina, ke mātemake nei au e loa iāu ma ke auo paa loa a hiki i kōu hōuilina.

Kau ma Hamili

4586

Helemaikai

Mp

Eka pōe hōona kule ana i. Ke hai aku nei au i kōu aina ia rukou eia i Kawakapuna Māui Hikina, o Pūpūo ka inoa, Kōu ili aina. Mai ke Ala o Kihapūilani a hiki i ka Aman. Ma Keawe i haawi mai iāu ke mātemake nei i Keia Aina paa loa a hiki i kōu hōuilina.

Kau ma Helemaikai

4587

Honoho

Januari 4, 1848

MO

Aheha rukou e ma luna hōona ke hai aku nei au ia pūpūo i Keia Aina ma Wailua nei ka haawi mai Hamili ke kōnōhōi iāu i Keia wahi oia Aina māteke o Keia ili o Kōnōnālu, māteke o Keia ili, 12 hōi a me kōkōhi wahi Kūla, kaawale eae au i mānana ai i Kūlana nō, māteke, ua pūli ka aoa māka nei i ka aina o Waiāpēa, māteke hōi e pūli ana i ka Aina o Mōo, ua oia iāu māteke o Keia Aina i māka hiki ke unu, ua mātemake au e

Hikina ke Alomae Aupuni, ua moe ke ia
 a hiki i ka Aina, ma Kahakaina i ha-
 uwi mai i keia aina ia. Ua onake onake
 au i Aina Kiuoha a hiki i keia hoilina
 Nae wa Pualou

4666 Puhake E ka poe hoona kuleana
 ke hai ke nei au ia onkou i keia ili aina
 i Waihu Maui Hikina o Puaheamalii ka
 inoa o keia ili, ma ke Hikina Ala Aupuni,
 ma ke Komohana Hema ka Aina, Kamai,
 ma ke Hikina Akau ka Aina o keia ana,
 ma ke Komohana o Apeakea, Ma Aki
 i haawi mai i keia aina moe. Make ma
 ke au e paa loa i keia Aina a hiki i keia
 hoilina mahope
 Nae wa Puhake

4667 Kuahiwinii E ka poe hoona kuleana
 aina. ke hai ke nei au i keia ili aina, ia o
 Honouliuli o Kukuilona ka inoa, ke ili no
 mai keia mau Yupaia mai.
 Ma Uluhale mai i keia manawa,
 ma ka mai o Kahakai, a Kei o ke Alani
 Aupuni, a ua moe ke a hiki i Puhake
 Palahabaha i Wailele.
 Hoana Maui } Na Kuahiwinii

4960 Kapaku Kamakuaa Holani
 ke hai ke nei au i keia ke
 leana mai keia mau ma ka maai a hiki
 mai ia. Kamakuaa I ke ili o
 Mahiaku ka haku aina, o keia mau
 ma ka ka moke hale, make, KI ma-
 hope mai hoi, Make o Mahiaku, lilo

Ke aina ia. Lohelehe, o Kamehameha II
 Ke Alii o Kona maheua Kea moke hale, a
 mahope mai, hemo ia, o Kahui Kea
 Haku Aina, o Kamehameha III Ke Alii,
 Keia mau maheua Kea moke hale, a
 mahope mai, maheua Keia mau ma-
 heua, lilo Kea Aina iaia, o Kamohakui
 Kea Haku Aina, owan no Kea moke hale.
 o Kamehameha II Ke Alii, a maheua ia,
 lilo Kea Aina i Kana Heiki ia Kapakea
 o Kamohakui Kea Haku Aina o wan
 no Kea moke hale a Heiki i Keia wa. Eia
 Keia mau heike, o Aukukui, o Kealoha,
 o Holau. Na Kapakea

4956

Kahaula

Jan. 7. 1848

Mp

Auhia waiho i Kea pae hooa
 Kuleana, wa pona Kea Kuleana Aina
 oia ma Hele palapala oia
 Eia ma Kuleana la oia, he wahi ma-
 heua hooa i Kulea, aia i loto o Kuleana
 mui, Na Hekeo i haawi mai iaia i Kea
 Maheua Heiki 1844 a Heiki i Keia wa e moke
 nei, eia ma ia Kuleana Aina oia, o
 Maheua, he wahi ili mo ia, aia i loto
 o Kea pae Aina.

Penei Ke Kuleana, mo Kuleana ma-
 heua hooa mai mo. He hooa mai hooa
 i Kea manawa mo e moke luna. a
 Kaheua, a heiki i Keia manawa,
 haawi Kuleana maheua i Ke Kuleana,
 Keo Kea, maheua ia a he waiho waiho
 mai i Ke Kuleana Heiki

Na ma Kahaula

maoli, hoohehi malima wala, haale ihu i
 Aia ma Pulehuiki kekahi, lina au mahe-
 ma malaila. Aole ahoakoa koe malima
 pule ka mahe ai ana o ka aina o Kula nei
 mai kahiko loa mai, ua ma mahe i
 ka mahe lele ma kela wahi kua wahi
 Na Poniui

4675 Kalulu He haa aku nei au i koe
 wahi kuleana aina ia oukou, he ili aina
 M oke o Akahoupa, he ili no toho o no
 Oahu o Hamakua.
 Na Kalulu

4673 Pohina O ka poe hoohehi kuleana
 aina, he haa aku nei au ia oukou i koe
 mau kuleana aina, i Kihapai i ma
 M Peahi, ma Kalahehu i he Opelele, ma
 Kalahehu he kaparai oke, ma Peahi, he
 olona ma ia kuleana ia
 Na Pohina

4674 Pooku Wailuku o Januari 1848
 Aloha oukou e ma Lina hoohehi
 M O koe mau li ma ka ili aina o Papohaka-
 hu, e wale li, Ahau he Auwai, Kihiko
 aina o Kapi, He ma aina Ehu, Kamahele
 aina o Kuaale. Ma Kalapa i ha wai mai
 i ka mahahiki 1846
 Na Pooku

4678 Saalu Honolulu, 19 Januari 1848
 Aloha oukou e ma Lina hoohehi
 M kuleana aina He hoohehi au ou ia oukou no
 ka kuleana, he mau li 10, i hale
 Na Saalu

4704 Makapa ... Honolulu.
 Auhua o e ma Luna Kuleana. Ke
 M hospii aku nei au i koi Kuleana Aina, aia
 i Paura 31 loi Kuleana hale, ma Kapuaka
 Kukahi 34 loi Na Makapa & Kes

4708 Makuka Honolulu Januari 19, 1848.
 Aloha oukou e ma luma moona ku-
 leana Aina. Ke hospii aku nei au ia o e ma
 koi Kuleana Aina. O na loi 37 o na Mrs
 waihae 18. O na Mrs Nauhala 2, huiia 30.
 Eia Kukahi o ke hula o Keaca, aia iloko o
 Honolulu, he ili no ia
 Na Makuka

4725 Mrs Januari 18, 1848
 O wau hoi kahi e hoi aku nei ia oukou
 M i koi Mrs Aina ma Waihua nei, aia ma Kula
 ili o Paakamaka. Ma Kanoho i haawi mai
 iai i keia Mrs Aina 9 loi a one kahi hula
 au i manas ai i Kuleana ou
 Nae ma Mrs-

4726 Makaele Waihua Maui 4 Jan. 1848
 Auhua oukou e ma Luna moona
 M Aina. Ke hoi aku nei au i koi Kuleana Aina
 ia oukou ma Waihua nei, eia malolo nae
 o keia ili o Paulae koi Aina. Ma haawi
 mai o Spitteline ke Monshitti iai i keia
 Aina, he Kuleana Mahiko no keia man Aina
 nei, ke Monshitti ouma no keia wana i haawi
 mai iai, 9 loi a one kahi hula, ma Kema-
 hi Aina 14 loi one kahi hula, ma makemake
 au e hospaa iia, ma moke au ma keia Aina 16 Ma 31.
 Nae ma Makaele

4/39

Mos II

Owau Kahi e hai aku

Mp

ia outou i Kōi Aina ma Niialua nei, ua
 haawi mai o Kaiwi iāi i Kōia mau loi 3
 ma Kela ili Aina o Makakū, aia ma
 Kela ili o Paula Kēkahi mau loi oia eua,
 Ma Kanoho i haawi mai, Aia ma Kela
 ili Aina o Palena Kēkahi mau loi oia
 eua. Ma Kama i haawi mai iāi, Ma
 Kela ili, Maulu Kēkahi wahi Kuleana
 oia, ia hoi Kahi e Kū nei Kōi Kahi a ma
 ma wahi e ae mawaho, he loi hōkahi
 Kēkahi oia ma Kela ili no i hōkahi
 maaluna Kahi e Kū nei Kōi hale, Ua
 makemāhe au e hoopāia Kōia Aina
 oia a Kōi mai hōiina

Jan. 13, 1848 } Kāu ma Mos II

4/36

Makae

Eka poe hoona Kuleana

Mp

aina. He hai aku nei au i Kōi Aina ia
 outou o Opua mai, o Ke Alamaia Aupuni
 makai a hiki i Kōia puno o Kōia Aina, Ma
 Kapulau mai Kōi Aina, ia ma i Palena
 nei i Kōia. E hoopāia Kōia Aina
 oia a ma Kōi hōiina

Kōia Maui } Kāu ma Makae

4/39

Miki

Eike outou e ka poe

Mp

hōkahi Kuleana Aina i ka hii o Kōi
 ma Aina, a ma ka pahale, ia ma anala
 ihi nei Kōia. Aka 50 Anana, Hik. 50
 Anana, 64 Anana. Kōia ma 40 Anana.
 Pia ma ma Niialua nei

Ma Simsto Kōia nei
 Kōi Aina.

Kekahi Kihapai o Mana o Kailiili ka inoa, oia
Kihapai o Mana, oia mauka o Ke Ala Lou,
oia Kekahi o ka lalani kekahi Kihapai o ma-
ua, mauka o Ke Ala Lou oia ka lua.

Oia ke Kaha o Puumale, oia Kōi mau
hale e noho nei, a me Kōi pahale.

Oia ke Kolu, o Kapuekapue, oia ke Kolu.
Oia ka lima, he mau wala haele, oia ma
anala. Aia ma Kōnōnō kekahi wahi
Kihapai oia, oia ma Kōnōnō loa, oia i
Kōnōnō oia e ka pōe Kōnōnō oia wahi, a
i Kōi mau anālani, ma masipō, he aima
oia wahi, hōkahi oia Kihapai, alaila, he wahi
mala wala haele. Aia ma Kōi anālani o
Ka auwai

Kau ma Maia.

4753 Kuha

Pahi. Januai 14, 1848

Mp.

Aueha oukou e ka pōe Kōnōnō Kuleana
Aina. Ke hāi aku nei au ia oukou i Kōi
mau Kuleana Aina. Oia Kōi mau Kuleana
Aina, he Opue olona 2, he Kihapai, he Se Kalo
Kolu, hōkahi Kōi Aina oia 4, mai Opue
a hiki i Kōnōnō Kōi mau Kuleana Aina
oia Oia ma hoike o Kōnōnō 1, Kōnōnō 2, Opue,
Ka Kuha

4753

Maia

Pahi 14 Januai 1848

Mp.

Aueha oukou e ka pōe Kōnōnō
Kuleana Aina. Ke hāi aku nei au ia
oukou i Kōi mau Kuleana Aina, 3 opue
olona, 4 Kihapai Se, 1 pahale, 3 hōi Kalo
Oia ma hoike Ka mea nōna mai
Kōi, 1 Kōi, 2 Kōnōnō, 3 Opue, 4 Kōi,
Ka Maia

4754

I. Makuakane

W

Eka poe poona aina. He
 hai aku nei au ia oukou i koi mau
 wahi kuleana mahi ma Kapaula nei,
 a ma kahi e aku, he Ahupuaa o Kapaula
 aole he ili malolo, o ka nei, koi mau
 wahi mahi ia, ka poe mana i haawi
 mai kua mau wahi 5, ma Kapaula nei,
 ua Kairalawala nae ka mahi ana, kuni
 Manka, mawana, makai, mas, maawi,
 pela ka mahi ana, o ka lihi o koi.
 noho ana, i ka waikapu ni a malohope a
 mahope ainoa, a mahope mai a hiki
 i kua mawana, a o ke ono, kahi mahi
 i hiki ia maluna, aia ma Kapaula
 ka aina o Kalani, 3 mau wahi loi lihi,
 huiia, a me Kamahine, Na lona i
 haawi mai 6 makahiki koi mahi ana
 malaila, a ua hawale ia i ke Kalani
 me kuni aole aku, malaila, Na makema-
 ke au e hoihoi mai, o ka loa, a me ka
 laula, o kua mau wahi mahi eono ke
 huiia 230 ka loa 68 ka laula, na onake
 nake au e hoopaaia nin

Na I. Makuakane

4772

Naiwi

Mailua Maui Jan. 12, 1858

W

Aueha oukou e na Luna poona aina
 He hai aku nei au ia oukou i koi aina,
 Ua, haawi mai, Kamahu ke Konohiki iau
 i kua ili aina o Makaku.
 Ua noho au maluna o kua aina ina
 makahiki he wai. Eia kekahi loi ou ma
 Mailua lina kiwai i haawi mai

Ma Kiononatu kekahi loi hookahi, Ma Haha
 puni i haawi mai, Ma Hebe ili aina o Kalima
 puki kekahi loi hookahi ou, ma kekahi i ha-
 awei mai, Ma Hebe Ili o Maikani kekahi loi
 hookahi ou, Ma Kanika i haawi mai, ma
 kia ili o Maulu kekahi mau loi okou. Ma
 Kanika i haawi mai, aia ma Keia ili o
 Kaalan kekahi loi. Ma Kalani i haawi mai
 Na Kaiwi

4773 Katikui Owau hoi kekahi e hai
 aku nei, ua haawi mai o Karimama. He
 komihiki ia i kia mau loi eia ma
 Hebe ili aina o Kalimafuki, hookahi loi
 ma Hebe ili aina o Paokaniaka. Ma
 Mahine i haawi mai, ua noho au ma-
 luna o kia mau wahi i na makahiki
 he nei. Ma makemake au e hoopaia
 kia mau loi nei, a me hooulu.
 Mailua 12 Jan. 1843. Na Kai na Katikui

4774 Kalimani Mailua Maui
 He hai aku nei au ia okou i
 keia aina ma Mailua nei. Ua haawi mai o
 Kanika ia i kia ili aina o Healia, noho no
 au maluna o kia aina i na malama eono,
 oia ka lohi o keia noho ana. Ma makemake
 au e hoopaa kia aina nei a me keia mau
 hooulu aku. Na Kalimani

4787 Kamakaiman Aloha okou e na Luni
 Hona kuleana Aina. Owau o Kamakaiman
 na Mailua Maui, he pahale keia, o ka loa
 he 50 Anana, o ka laula 30 Anana.

He aina nei 360 Anana, ka loa, ka
Laula 100 Anana, ka ano, ka aina, he
ino no ma kahi wahi, he kuleana ma-
pups mai koi mau makuia mai no a
ili anai iain i keia wa e moho nei.

Na Nannakaimau

4789

Kaluaahi

E ka poe hoona kuleana
ke hai aku nei au ia oukou i koi ili
aina, eia i Moheke Maui Hikinoo Kala.
nihakale ka inoa o koi ili, ma kea hikinoo
o Kipea ka inoa, o ia aina, wa mae aku
ia a hiki i ka Amau. Ke makemake nei
au e paa loa keia aina no a hiki i
koi hoosilina

MP

Na Kaluaahi

4790

Kuhikama

Wa haawia mai
he kuleana aina, aia ma kalena o
Kipahulu, he Ili aina, Pauhala, Wa.
haawi mai ke koushiki iain, oulaila,
wa mau koi kuleana ana ma ia iinoo
mamaia mai

MP

Kipahulu 7 Jan. 1848 Na Kuhikama

4791

Kapala Lou

E ka poe hoona
kuleana e. Ke hai aku nei au i koi aia
ia oukou, eia i Moheke Maui Hikinoo
o Poniio ka inoa o koi Ili aina, ma ka
Hikinoo Ala Aupuni, mai laila aku
a hiki i ka Amau. Ma Mehe anu
i haawi mai i keia aina. Ke make-
maku nei au e lilo loa iain a hiki aku
i koi hoosilina

MP

Naou na Kapala Lou

e no ihi aina iaia ma na makua i haawi
 mai iaia, a na Luahiwa i haawi mai i na
 makua. Makemake au e hoopaa keia manawa
 nou a me kou mau hoilina
 Kau na Tuana

4845 Ikeo E ka poe hoona kuleana aina
 Ke hai aku nei ia waihou i kou aina, eia
 ma Waikanae. Maui Hikina, ua paia no i ka
 pa pihaku 91 - apana ka loa 67 hoi ka loua,
 ma ka hema, 37 hoi ma ka aoao Akau,
 Makai o ke Alamui Auferuni ua aina nei
 na na makua Kahiko i haawi mai, aole
 ke akeia mai a hiki i keia manawa. Ua
 makemake au e hoopaa ia keia aina nou
 a me kou mau hoilina mahope i
 Jan 1, 1848. Kau na Ikae

4846 Kaholoikai Ke hai aku nei no hoi au
 i kou aina, eia ma Kowaitapapa Maui
 Hikina nei o Onihale ka inoa o Kou ili
 aina, ma ke Alamui Auferuni ka hoona ka
 ana, a moe i ka a hiki i ka paauka aina
 o Kamamaemoku ka inoa. Na Kowaitapai i
 haawi mai iaia, Kahiko loa ka loa ana
 ia ia, Ua makemake au e hoopaa ia keia
 ili aina nou a me kou hoilina
 Jan 1, 1848 Kau na Kaholoikai

4847 Makaelua Ke hai aku nei au ia
 waihou i kou aina, eia ma Keanae Koolau
 Kuu ka inoa o Kou aina, 8 hoi ma na aina
 nei, ua pili pu me ka aina o Kamamaemoku
 ma Ke Kahi aoao, a me ka aina o Kamikaha
 ma ka Ke Kahi aoao. Na Kalimauni

i haawi mai ia. Eia hoi ma ka ili
aina; ma ka ihi kekahi mau loi elua,
i haawiia mai ia e Kalaroia, ua
ma Ololoheahi i loi, i haawi ia e Poohe
Keia mau loi i haakakaia malua ka
outou ia e haapa mai iou. a me ke
man hoailina mahope aku
Jan 1, 1848 Ka Malaelua

NR 6: 208

4648

M

Kuluhira Ke hai aku nei au ia
outou i keia aina, Eia ma ke mau nei
Ololoheahi ka inoa o ka ili aina, a i
keia malaila, ua haawiia mai e keia mau
hoanani, ma Kapuhai i haawi mai ia ia,
eia hoi i ka kekahi paauka aina kula in
ma keia ili aina no. Ma ka malua no, i
haawi mai. - Ma ka malua no, i
keia aina ma me keia hoailina

Ka Kuluhira

4849

M

Labilan Ke hai aku nei au i
keia aina ia ma ka ihi Kahoamanamana
ka inoa o ka ili aina, o ka alu anui ka inoa
ma ka arao malai a Koroa, ma ka arao
malua ka mau ana, me ka aina o keia
ke hoanani a me keia hoanani, ma ka
malua mai keia aina ia, ke mau loi
lilii lua hoi ia, eia ma ka ihi i keia
pili me ka aina o Kahoamanani, ma ka
malua i hana a lilo mai ia

Kaia ma Labilan.

4850

M

Kaia Ke hai aku nei au i keia
aina ia outou i ka Poe hoana hoailina

4854

Mamaitawaha

Ng

Ke hai aku nei au i
 Kou Aina ia tukou. Eia ma Ki ana
 Kou Aina, he Kihapai, a me ua lo'i
 e pili ana me ua Kihapai nei, ua
 pili pu Keia Aina ou me ka Aina o
 Malailua ma Kikahi roas, a me ka
 Aina o Kiko Kealina ma Kikahi roas
 Na Kaiawalu i haawi mai Keia Aina
 ia. Aia hoi Kikahi mau lo'i eua ma
 Kahie aku e Mokoke ana o ka Luakini
 Na Kauhelohe i haawi mai ia. Ma
 makemake au nou Keia Aina

Jan 5, 1885

Na Mamaitawaha

4855

Kanoho Ma

Ng

Ke hoakaha aku
 nei makou ia tukou i ka Poe huna
 Kuleana Aina i ka makou Aina. Eia
 ma Marakou Maui Kihina Eha makou,
 Eha ili Aina ia makou Opepai Ahuake
 Makahi. Hanauhale, oia na inoa Keia
 mau ili Aina o makou, ua pili pu Keia
 mau Aina a pau, a ua oue makai a
 hala iuka i ka Amariman. Ma ke-
 make makou e hoopaaia Keia Aina ou
 makou me na huihina Na Kihapa
 Ka Luma malalo. He Konohiki i haawi
 mai ia makou

Jan 4, 1885

Na makou { Kanoho. Kaluli }
 { Kalae. Paakai }

4856

Kaihu

Ki ana

Ng

Ke hoakaha aku nei au
 i kou Kuleana, he Kuleana Kou. Ma

Kekapoi i haawi mai a hiki mai ia
Kataiwalu, a hiki loa mai ia Hoasi,
ole mea mana i Keakea, o Hahanea ka
ino a hoi ili aina, 4 loi, he hula waika
Kekahi, he pauna aina mauka, eua oie
loi ma kekahi aina e aku, he Opu Olona
kekahi ma Kaiamu. Oa Kaiwakine i
haawi mai iai, ia hoi huleana.

Kau na Kaihu

4865 Kapali E ka poe hoona huleana aina
ke hai aku nei au ia oukou i hoi wahi aina
Eia ma Wailua nei, o ka hapakolu, heia ili
aina, Wailua, i ke Aia ka inoa, ua hoona-
ka ili mauka o ke Alanui e moe ana i ke
i fili ana i ka aina o Kaholowaa 83 ka loa,
81 ka laula, Oa Kaihu i haawi mai i keia
aina, ua moe au malama o keia aina i na
malama eono. Maakemake au e hoopaaia
keia aina nei

Dec. 31, 1847 Kau na Kapali

4866 Kaholowaa Owan Kekahi e hoopii
aku nei i hoi aina ma Wailua nei, ua
fili pu i ka aina o Kai, Kupuono ma aponena
tenu, Oa Kaihu ke Kouhiki i haawi mai
iain 10 ka laula, 15 ka loa, ua moe au
malama o keia i keia aina i na unakahi
eua, ke noi nei au e hoopaa i keia aina
nei, a me hoi hoilina

Dec. 31, 1847 Ka Kaholowaa

4867 Makapuu Ke hai aku nei au i hoi
aina o Keonani ka inoa o keia ili aina, eia

ma Mailua nei, Mōkoke maauka o ke
 Alamui Maakai, a moe ake iuka a
 hiki i ka hōkahi moe ka laula. Ma
 Kanoho i haawi mai, ua mōho keakea
 ole ia mai au, i kua mai makahiki
 he mui i hala. Makemake au e paa
 loa kua aina moe
 Dec. 31, 1847. Ka Mahapuu

4867B Kahaku E ka pōe hoona kuleana.
 He hoi aku nei au i koi aina ia nōkō
 a ma nōkō e hoopaa moe. Eia kua
 wahi aina ma Kea ma Koolau, o
 Ahikala ka inoa o ka ili aina ma
 Kaila kōi ili aina, ma ke Alamui, moe
 iuka a hiki a hiki i ka Amāmanā.
 Maaku i haawi mai iaie
 Dec. 31 1847— Kana Kahaku

4868 Maalia He hoi aku nei au i
 koi aina ia nōkō, Eia ma Maakapipi
 Koolau, Kaila ka inoa o ka ili aina,
 moe wale moe ua lihi nei, Ma ka pōe
 maalia mai i ka wa e kamehameha
 Maakemake au e hoopaaia kua aina moe.
 Dec 31 1847— Kana Maalia

4869 Kaunohi He hoi aku nei
 au i koi aina ia nōkō. Eia ma
 Maakapipi nei Koolau, kua aina o
 Kahu ka inoa o ka ili aina, iaie wale
 moe kua ili aina. Ma Kaha ke
 Kanohiki i haawi mai. Makemake
 au e paa loa kua aina moe
 Kana Kaunohi

4870

Keali'okananaka

MP

Ke hai aku nei au i kuu aina ia oukou, Eia ma Makahiki i Koolau o Kaawaa ka inoa o ka ili aina, ka Kaha no i haawi mai. Makemake au e hoopaaia keia aina noiu.

2 Waitupu ka inoa o Kekahi ili aina i lilo mai iai mai ka makua mai, ka make iho nei, a mana no i haawi mai Eia ma Makahiki keia aina i lilo mai iai Nau na Keali'okananaka

4871

Kalahie

MP

Ke hai aku nei au i kuu aina a ma oukou ia e moono a hoohe noiu, Eia ma Honolulu mi Koolau, o Alapana ka inoa o kuu aina, na pili pu me ka aina o Nawana, na ome mai kai, a hala i ke Kucakivi, mai na kufuna mai i ka wa o Kamehameha I.

Nau na Kalahie

4872

Kuhala

MP

Ke hai aku nei au i kuu aina ia oukou, Eia ma Honolulu mi Koolau, o Kaahipoho ka inoa o kuu ili aina, makai a hiki loa i ka Amamau, na pili pu me ka aina o Alapana ka inoa, ka Hilihewa i haawi mai iai. Makemake au e hoopaaia mi keia aina.

Nau na Kuhala

4873

Kaali

MP

Ke hai aku nei au i kuu ia oukou i kuu aina, a ma oukou ia e hoohe noiu Eia ma Makahiki kuu Aina, Kuesmanu ka inoa o ka ili aina, iai

wale no wa ili aina nei. Na moe aku
ma ke Alamui a hiki i ke huahioi
Ma Kaha i haawi mai ia
Kau na Kahi.

1873 Keali'ihohi'i Ke hai aku nei au
Mp i keu aina. Eia ma Kuku'i Koolau, o
Kumakehau ka ili aina, ia mawa wale
no me Kuumiki keia ili aina a pau.
Ma Holua i haawi mai. Ma ke maki
au e hooia. noia keia aina
Kau na Keali'ihohi'i

4874 Maheka Ke hai aku nei au i keu
Mp aina. Eia ma Keonae Koolau, he ili aina
Koa, o Poikaha ka inoa, ua pili pu me
ka aina o Eku. Na Kopo'i i haawi mai
keia aina. Ma ke maki au e hooia noia.
Kau na Maheka

4875 Kaupawa Ke hai aku nei au
Mp i keu aina ia uku i ka Poe hoona
Kuleana Aina. Eia ma Maui Kihina
ma ke Alamui Au'uni, a moe i ke
a hiki i ka Anauwan, he Ahupua'a
Kumali ka inoa, ua pili pu me ka aina
o Kawaiwahine ma ka hikiina, a me ka
aina o Kumaiakea ma ke Komoana
Maui ka maku'amaui i ka wa o Kame-
hameha I. Mo'i Laila mai keia
aina oi. Na uku e ka Poe hoona
Kuleana Aina e hooia mai noia, a
me keu hooia
Kau na Kaupawa

4892

S. Kawwaloha

Kanapali 19 Jan. 1848

NR 6:217

My

Aloha oe i huu kaiku aua o S. Ka-
 auwai. He hopeni aku nei au ia oukou ia
 Lina Aona Kuleana Aina. He mau laau
 Kope mau, aia ma Mokuauniki, he Ahupua
 ua ma Lilo i Hawaii. Ma hemo huu ma-
 kuakane ma ka Aina, aka, ua ole no
 huu matuakane i ka mea noma ka Aina
 ia S. Kanac. E aho no wai ma laau ko-
 pe, no ka mea, ole mau, ma Kawwaloha
 no, Pele huu matuakane, he 15 ae nei
 paha matuakane o ka paa ana o Kela laau
 Kope iaui. A he manao nei au ia Aina,
 ma Kuleana au, ole nae au i ike ka
 mui o na laau Kope, he Kope, he Abani-
 laau no, a me na laau hala kahiki, he
 mea ai. O Kela mau laau a pau, wai ia
 he ae mai ma Lina Aona
 Ma S. Kawwaloha

4911

Kapeahi

Aloha oukou e ma Lina

My

Aona ma ka Hawaii Pa Aina. He hoakaka
 aku nei au ma heia palapala i kou wahi
 Kuleana Aina iloko o Pua ma Paama
 i Maui E hoi aku ana i ka mui o na
 Kaulahas, he Aupuni o kou Kuleana Pa
 e like me Kela madama ae nei
 Ma ke Ho Akau o Puamui, Ma
 aku malaila a huli Akau ma ka aso
 Homohana Hema o ka pa o Kaes 2 Kaw.
 3 Anana. A malaila aku, huli Hikina
 Hema o ka pa o Kaes 1 Kaw. 6 Anana,
 A malaila aku, huli Akau hou a hiki ma
 ka aso Hikina Akau o ka pa Kaes

4917

Kamaka

Maiteku Mani 18. Jan 1848.

Ena Luna Hoona Kuleana

.W. Aina Aloha oukou. He hai aku nei au i koi
mau loi ma Maiteku nei, aia ona ka ili
aina ma Tiivela ma ka aina ia Kalawao
hono 33 loi, ma Kauliili ma Kela wahi, Keia
wahi, molaia, aole hiki ke hai aku i ka
ao o Kou me ka Niihira, a me ka Hea,
a me ke Komohana. No ka aha hou ole
ma ka hi hohahi, ua lala ma Kela wahi, Keia
wahi, ma puni i ma loi o Kekahi pue ma
ni, oia na wahi loi 23

Ma Kamaka

4920

Kahoe

Aloha oukou e ma Luna

Hoona Kuleana Aina. He hoopi aku nei au
ia oukou no koi mau kuleana Aina, he
kikapai koi, aia iloko o ka ili o Panisi ma
.W. Honolulu, he 13 loi, kuu pahale Kekahi,
aia au malaila, a he mau hale kekahi mo
elua, a he laaukala

Ma Kahoe

4921

Kamohimaka

Maiteku. 17, Jan 1848

Auha oukou e ka poe hoona

.W. Kuleana aina. He hoike aku nei au ia
oukou i koi mau kuleana aina ma
Maiteku nei, he mau ili iloko o kaila. Eia
na inoa. Puhikoko, Maulehakei, Kailili,
he mau kuleana kula keia in, he wahi
wahi wala, a hiki i ke kai. Ili aina
Kalo, o Kekukui, o Kiilan, ua paukou
mau kuleana ma Maiteku nei, ua make
ka hoike, o ka mea nona mai koi Aina

o Hoapiti wahine, mahope iho lilo ia
Auea, ua make no ia hoike ou.

Eia kekahi mau kuleana ou, o
ke kulanakauhale o Maliko, a he ili
aina kals ana Pauwela, o Momi ka
insa. O Kekumoku ka hoike
Na Kaonohimaka

4922 Kapilipolani

Eia koi kuleana

Mp aina o Kopalasa ma Waipio, ua haawi
mai no ke hoohiki, noiu mau loa
Kepakuhia Jan 1848. Na Kapilipolani

4923 Kalua

Kaanapali 18 Jan 1848.

Auea oukou e ma Lina hoona.

Mp Kuleana aina. Ke hai aku nei au i koi
kuleana aina, aia ma Moomukuu i
Honokohau ka insa o ke Ahupuaa, oia
ka ili aina ma Kaanapali Mokupuni
o Maui, 13 hi maloko o Moomukuu, he
mau ano paahae kekahi, he mau pali
palalae, he kuleana hale. Me ka mahele
Na Kalua

4925 Kaahiki

Hoolau Dec 31, 1847

Auea oukou e ma Lina Hoona

Mp aina, ke hoakaka, aku nei au i koi
mau aina i mahi ai ma Kapaula nei
Oa make nas au, he kuleana hela non
Mahina I Mokuhalii i haawi mai, o
hona loa, 15 kona laula, make o
Keehuolani, manua aku kii noho ana.
Mahi mahi elua, Ma Mahiki

lani i haawi mai, eoru kona loa, 3 kona laula 5 M.H. koi mahi ana.

Mahi 3. Na keia mea hookahi no i haawi mai, 7 kona loa, 4 ka laula, 5 M.H. koi mahi ana.

Mahi 4. Na Kaahes i haawi mai iaia, 45 kona loa, 10 ka laula, 10 M.H. a kuu aku.

Mahi 5. Na wa mea hookahi no i haawi mai 48 kona loa, 26 ka laula 10 M.H.

Mahi eoru. Na keia mea hookahi no i haawi mai. Kahi e kuu nei koi hoi, 20 kona loa, 17 ka laula, 15 matakahiki ka moho ana.

Mahi ehihu. Kalaluki ka mea haawi mai, 16 kona loa, 10 ka laula, 12 matakahiki koi mahi ana, o kua pae i haawi mai iaia i ka aina, he pae matakainana laka 7 keia mau wahi i haawi ia mai iaia, hihiihiiua ka loa a me ka laula o ora aina a pae 147 ka loa. 85 ka laula.

Kau na Kaahiki

4929 Kauahewale. O ka pae houna kuleana aina. Ke hoi aku nei au i koi aina ia nikon, he ili aina o Ohia a me Ahuas. Eia ou i Palemo. Mauka o Ohia ke Alamui Aupuni a hiki i ka ihi, hoi mai.

O Ahuas, a hiki i Puuokahaule, hoi mai no Kauahakaliki mai i ka wa ia. Kameha-meha I mai pae aina.

O hospaia keia Aona nou a me koi hiiolima mahope ou.

Hana Maui. } Na Kauahewale
16 Jan 1848 }

4959. Kukūiahu

18 Januai 1848

Auheā oukou ma Tūna Tūna.
 Eia kōi kuleana aima o Palau ka inoa, he
 paauke aima no loto o Pahaa, he ili ia o
 loto o Haku, he kula maloo aia iuka loa
 Ma Kūpūka, i haawi mai i kuu maaua-
 kane, a maake ia, ili mai eia.

Eia kekahi kuleana aima o'u, he mau
 paauke wauke eia, aia i kahawai o Kas,
 mai kōi ma au maaua, a maake ili mai
 eia a hiki i heia la.

Ma Kukūiahu

5002 Kahanaumakai

Auheā oukou e ka pōe
 hōna kuleana aima. Eike oukou a paau
 loa i kōi kuleana aima.

1. He hoike aku mai ou i kōi mau kule-
 ana aima, aia ma ke Komohana Akau
 18 hoi, aia malaila, he kula wala, wauke
 wiliwili, eia Kūmukūkaui, kekahi Pū-
 lauhala.

2. Eia kekahi, aia ma ke Komohana
 hema 33 hoi, ma malaila, e pili ana
 he kula wala, wauke, eia kumu Ohia,
 eia makai o Kapili 11 hahi, ma wala,
 loaloa wala.

3. Eia he kolu, aia ma ke Komohana
 hema 33 hoi, aia malaila he loaloa e
 pili pu ana, ma ka Akau, aia makai
 eia, he loaloa wala, eia kōi loko mau
 inoa Paaku. Honolulu.

Ma Kahanaumakai

Jan 18, 1848

5004 Waialeale Eia kuu kuleana
 aima, he pa a he Ili aima Punahele
 no Alauihi, ua haawi mai ke kono:
 hiki o Puna
 Kipahulu 13 Jan 1848. Na Waialeale

5005 Keoni Kaunapua 30 Jan 1848.
 Aloha oukou e ma Luma hoona
 o ke Hawaii Pa aima. Ke hoopi i ahi:
 nei au i kuu kuleana aima, he ili
 aima o Kamaoas ka iwa o ia ili, he
 pahale kekahi ou. Aloha oukou, he
 haale au Oka Keoni

5006 Kalena Aloha oukou e ma Luma
 hoona kuleana aima ma ka Mokuapiuni
 Oahu o ke Aupuni Hawaii.
 Ke hai aku nei au i kuu kuleana ahi-
 hapai, aima, kula, aia ma Lahaina
 ma ka mokuapiuni Maui o Kelaoua
 kuu wahi i noko ai, ke hai aku nei
 au i ka mea mona mai kuu aima
 no Keiaouaole mai, aia ino au malalo
 ona me ka maluhia, aole keakia a
 hiki i kua la. Naui ma Kalena

5016 Kuapuna 14 Jan 1848.
 Aloha oukou e ka pa hoona
 kuleana aima Ke hai aku nei au ia oukou
 i kuu kuleana aima, no ka mea, ua hiki
 mai ka paipai a ka Elise ia oukou e
 hai aku i ka kuleana maloko o Kuuha.
 Eia kuu kuleana o Pohakaiile.

ka mea i loa mai. o Hoikapaa mahua
 o Malanua malalo, no loa mai koi
 kuleana, he mau lili kato, he mau kula
 mala, maloko o koi kuleana. Eia kekahi
 he mau lili malalo aku o kekahi. Pihikoa
 mai i lili kato, he pali wauke kekahi, he
 wahi kula mala mai no kekahi no kiko
 Wa paa. Aloha oukou a paa
 Makawao Mani? Nau na Kuapuni

5017 Kauai Januari 20th 1848.

Aloha oukou e ma Luna Lona
 kuleana aina ma ke Aupuni Hawaii. He
 hospii aku nei au ia oukou i koi mau
 kuleana ma Sakaina Mani ma ke
 Aupuni i Kelawa Mokupuni Mani.

He kai aku nei au ia oukou, he
 mau kihapai, mau lili aia ma Kelawa,
 no ke auhualo mai koi, oia no au
 malalo oia me ka maluhia, aoli i kea
 i keaia, a hiki i keia la, oia hiki e hooke-
 ma aku i koi i ka puke hospaa o ke Aupu-
 ni. Sakaina Mani

Nau na Kauai

5027 Kaansalii E ka poe hoona kuleana

aina e. He kai aku nei au ia oukou i koi
 aina. eia i Anulea nei Mani Hikiina o
 Kaohi i ka inoa o koi ili aina, ua onse
 aku mai kahakai aku. a ke Ala Aupu-
 ni. Ma Mani i haawi mai iain i
 keia aina. Mahehehe au e loa iain
 ma ke ano paa, a hiki i koi hikiina
 mahehe aku oi.

Ma Kaansalii

5038

Ke auwawe E ka pōe hoona

NR 6. 229

Ke hai aku nei au i
 .44. Kōi aima, eia i Kawali Maui Hihina
 o Wailena ka iina, kōi ili, ua moe
 aku ia mai kahakai a hiki o ka
 Amannan. Ka Kainoa i haawi
 mai ia i ke makemake nei au e
 paa loa keia aima ia a hiki i Kōi
 mau hoailina aku.

Ke auwawe

5039

Kekahuna Uaau hoi kekahi

Ke hai aku nei ia oukou i Kōi moe
 .44. aima ma Wailua nei maalo nae
 o Keia ili i hoakakaia maalima iho,
 na Komihis i haawi mai ke kono-
 hiki ia i Keia wahi aima, i na ma-
 kahiki 10, he 10 loi, a me kekahi wahi
 Kula eae i haawi ia mai ia i ma-
 ke o Keia moe aima e pili ana ka
 aiao matakai i ka aima o Kasilae,
 maauka hoi e pili ana me ka aima
 o hai. Ua makemake au e paa
 loa Keia aima moe a me Kōi hoailina

Ke Kekahuna

5031B

Touaa E ka pōe hoona keule ana.

Ke hai aku nei au ia oukou i Kōi aima
 .44. eia i Puaokaniki Maui Hihina o Kalua-
 o Kanana ka iina o Kōi aima, ma ka
 Hihina ka aima o Kumana, ma ke
 Komohana ke Ala o Kihapiilani, ma
 ka Hihina Alan ka aima o Kakaikua
 ma ke Komohana hema ka aima.

5039 B5: Kaunukuatili

Eka poe hionia kuleana aina
 14) Ke hoi aku nei au ia oukou i koi kuleana
 Ahupuaa o Waikua nei, ua haawi mai
 Kolo i au, a ua hema ia, a ua haawi mai
 o Pratikani i au, o koi noho ana, ua nei au
 ma makahiki. Ua makemake au e paa
 loa keia aina nei me koi maou hosi i au
 Nau na Kaunukuatili

5039 D: Kaaukai

Owau hoi kekahi e
 hoi aku ia oukou i koi kuleana Ahupuaa
 a o Kapaula ka inoa, ua haawi mai
 14) Pahu i au a ua hema ia, haawi hou mai
 o Kamakini i au, o koi noho ana, ua nei au
 ma makahiki i kala. Makemake
 au e hoo paia keia aina nei.
 Januari 12, 1848. } Nau na Kaaukai

5043 Kemoi

Eka poe hionia kuleana e
 Ke hoi aku nei au ia oukou i koi aina
 14) eia i Kawali Mami Lihina o Mami ka
 inoa o koi ili aina, ana ka Lihina ka aina
 o Kule, ma ke Komoana ka aina o
 Kahas, ma ke Komoana hema ka aina
 o Mami. Ua Kainsa i haawi mai i au.
 Makemake au e paa loa a hiki i koi hosi
 i au maahope aku
 Nau na Kemoi

5049 Kairoa

Ue ka Makahia
 Eia koi kuleana aina o Pratikani
 14) ma Wailua i Koolau. Ua haawi mai ke
 hosi i au
 Nau na Kairoa
 17 Jan 1848. Koolau

5051

16

Kamama Eka pōc hoona aine.
 Ke hai aku nei au ia rukou i kōi aine
 ma Wailua nei. Ua haawi mai o Kāhānāʻana
 iāi keia mo aine, ma kela ili o Keonani
 26 lōi a me kahi kula ma keia mo
 aine Ua mātemake au e pua lōkū
 onou lōi moia a me kahi kula, aia ma
 kela ili o Waialeale moai lōi i e kolu. Na
 Kāhānāʻana i haawi mai;

Aia hoi kekahi ma Waialeale
 lōi, Na Kāhānāʻana i haawi mai iāi

Aia kekahi ma kela Ahupuaa o
 Pāhāhāhā, hōkahi lōi Na Kāhānāʻana
 i haawi mai iāi.

Aia ma Paakamaʻāia kekahi lōi
 hōkahi Na Kōiwa i haawi mai, a
 kahi e kō nei kōi hale kekahi kula
 ana iāi, a me na mea eae e ili onai
 ana iāi ma laila. Ua mātemake
 au e hōpua lōia keia aine moia, a
 me na wahi eae aie e hōi ke aku nei

Na Kamama

5052

16

Kuiki Eka pōc hoona aine e
 Ke hai aku nei au i kōi aine ma
 Wailua nei Ua haawi mai o Keahi
 ke kōshiki iāi i keia mo aine
 lua, ma keia ili o Pololena ma ke-
 hahi mo 14 lōi, Na kekahi mo
 15 lōi a me ke kula. Ma keia mo
 mo aine ke hale kekahi kula ana
 iāi a me na mea e pili mai ana
 iāi ma keia wahi

Na Kuiki

5054 Kaiwikaola Oroua hoi kahi e hai
 aku nei ia oukou i kou aina ma Waikua nei
 ma haawi o Whapapahe i kou mau mahua
 i keia ili aina o Waiki, a make laua, owau
 ma ka hooilina o keia aina i keia manawa
 he aina kahiko keia. Ua makemake au
 e hoopaaia keia nei, a me kou hooilina
 16 Jan-1848.} Kau na Kaiwikaola

5055 Kamai Oroua hoi kekahi e hai
 aku nei ia oukou i kou aina ma Waikua
 nei, Ua haawi mai o Kamoho ke honohiki
 ia i keia ili aina, he moos, hae, aole, he
 ili moosi, he moos aina mo, aia ma kela
 ili o Kalalena keia moos aina, he 11 loi ma
 keia moos, aia ma kela moos, ma ili o
 Waikani kekahi moos aia o 11 loi ma
 Aia ma kela ili o Paakamaka kekahi
 mau loi ma ma Waikani, i haawi mai,
 Aia ma Kalimapehi kekahi mau loi 4
 aia ma kela ili, Kalalena 2 kekahi mau
 loi ma, a me ke kula. Ua moho au ma
 o keia mau wahi i ma makahiki ke nei
 ma keia ili, Kaahae kekahi wahi kula
 una ia, he kuleana hale nae.
 13 Jan-1848.} Kau na Kamai

5056 Kumuhani Oka Poe heona Aina
 ke hai aku nei au ia oukou i kou Aina
 ma Waikua nei, aia ma kela ili, Kumuhani
 kou Aina, he moos aina mo, aole ili moosi
 21 loi a me kahi kula au i manawa ai
 i kuleana nei ma kela o keia moos, Ua
 haawi mai o Whapapahe ke honohiki ia i

i keia moe aina. Ua noho au maluna
o keia aina i na makahiki he ahi.
Ua makemake au e hosparia keia aina
noho a me na hoilina

16 Jan 1848 } Kau na Kumuiani.

5058

Kaulia

Ua au hoi keia e keia
aku nei i hoi mau loi 22 ona keia
ili o Waieli ma Wailua nei. Ua haawi
mai o Mahinemaikai iai i keia mau
loi a me keia keia. Ua makemake
au e hospaa keia aina noho a me hoi
mau hoilina

11 Jan 1848. } Kau na Kaulia

5059

Kuikui

Wailua 12 Jan 1848.

Ke hai aku nei au ia oukou e na
Luna Pona aina i hoi aina ma Wailua
nei. Ua haawi mai o Kanoho iai ke
honoiki i keia ili aina o Puhawa. Ua
noho au maluna o keia ili aina i na
makahiki he ahi. Ua makemake au
e hospaa keia aina noho a me hoi
hoilina mahope aku

Kau na Kuikui

5061

Keve

Ouakea Maui

Oha poe hooa aina. Ke hai ku
nei au ia oukou i hoi aina Ahupuaa o
Kekeapaakea, ua haawi mai o Ki iai,
ua nei ni hoi mau makahiki i oukou
ai malaila. Ua makemake au e hospaa
ia keia aina noho.

Eia keia keia keia aina i mana me keia

wahiine ma Puakea ka aina o Kalamoi, ua
 haawi mai o Kaunohoula ia moana i Heia
 Kihapai, o ka laa 100, ka laula hoi 80, aia
 makai kekauwahi, ua hahi e kula ka
 hale, na ia mea hohokahi no i haawi mai
 hoi la mai ka pa makai a ka paati,
 mai heia kahawai a kela kahawai, he meka
 no, he moana noho ana, ua nui no na
 makahiki, a ua makemake e hohopaia
 Heia Aina no

Jan 17, 1848. Kau ma Heia

5072

Kapua E ka poe hoona kuleana Aina
 Ke hai aku nei au ia oukou i koi aina,
 eia no i Moolea Moani Lihina o Kahe 2
 ka inaa o hoi ili aina, ua noo aku ia
 mai kahakahi p hiki i ke alanni Pupuani
 ka Moani i haawi mai heia Aina ~~no~~
 he makemake nei au e loa iaia ma ke
 ano paala a hiki i ka hualina

Kau ma Kapua

5086

Kamiani Luhaina Dek. 27, 1847

Aloha, oukou ka poe hoona kuleana
 Aina. Eia koi kuleana o Luhaina nei, eia
 i Komani nei, ma ka aoao makai e pili
 ana i ka pili pa o Kihelani, ma ka aoao
 mauka e pili ana i ka pa o Mahina,
 ma ka aoao Lihina e pili ana i ka pa
 o Polani, a ma ke Kamahana e pili ana
 i Kihahi, ia ke ana o Kii wahi, he
 mau hoi no, he mau ulu no, a me ia
 mea eae no a pau, 12 makahiki Kii noho
 ana ianei.

Aia kahi ma Molokai i Pelekuniu, i
 kuu ika, aia o Hoalulu ma ka ana
 mauka, o Hooupo makai, Hanohano
 ma ka Waikeala o Mili ma ke komo-
 na, o ka lili o kua kuleana i au
 anai a Kamohamoha II ka komo-
 ana, ke ka a hiki ia Kamohamoha III
 a hiki ia kaku e noho oia, aia ke ku-
 leana oia a me kuu ka.

Aia i Hamakua kahi i Waikua
 o Puuwaiaha 4 hoi, aia i Paunala, Paunala
 wai. Aia i Waialua o Poha kupa kupa
 a me Slemaka, ke mau hoi, ke kula, aia
 ma i kaila. O wai ma me ka Mahalo
 (Ka) Kani'ou Luna

5088 Kaia Kapahulu 19 Jan 1848 -
 Aloha oukou e ma Luna Hoona
 .1p Kuleana aia, aia kuu kuleana. Aaka-
 nani ka inoa ke pahale.
 (Ka) Kaia

5107 Keaka Januari 20, 1848
 Aloha oukou e ma Luna Lorna
 .1p o ka Wai. Ke hoi aku me au i kuu
 kuleana hoi 14 hoi ma Paunala, o
 Kaula ka hiki
 (Ka) Keaka

5108 Kananawa Tahaina Maui
 .1p .2p .3p Okuu wahi aia, aia ma ka
 Moku o Hawaii, ma ke Ahupuaa
 i Honokohau, o Hanapouli ka inoa, aia
 ma au manuli o Victoria Kaahumani III.

Ina aole oe i hoohomms, e hoohomms
ihs oe i keia hule ana.

.14

Ina i manas oe no na palena, ina
ihs ia B. Nūmakaka kona mau palena
e. ninan ihs oe.

Eia kekahi's Auhopoko no hoi ia
hule ana, e hoohomms pū ihs, he wahi
aina ia, eia no ana Tahaina nei.

Aloha oe me kou hale a pau loa
Owau no me ka Mahalo
Tahaina mau J. Kamae.

19 Jan 1848 -

5118

Kaualeiki

17 Januari 1848 -

.14

Auhua oia e ma Puna Puna
Kuleana Aina. Ke hoakaka aku nei i
kūi aina o Papaaka ekolu, oia kūi kule-
na aina. Ka Kūi i haawi mai iāi
i ka makahiki 1830 ka haawi ana iāi,
a iāi mai ia Kahiki. eia no a make
ia Kōkōmōhi, eia no iāi e noho nei

Eia nei kuleana aina ou, he kahawai
wauke, eia iloko o Paiku, o Kaonohimaka
Ma Pūhā i haawi mai iāi i ka ma-
kahiki 1845 ka lilo ana iāi a hiki i keia
manawa, eia no iāi.

Eia ia Kuleana aina ou, he mau
loi lima, eia iloko o Manawana ou,
lima loi Ma Ahōino i haawi mai iāi

Eia no ia Kuleana ou, he malai
a me ke Kuleana kaula ou e noho
nei. Eia no iloko o Manawana nei

Aole mea mana i keia a mai a
hiki i keia la. Kāna Kaualeiki

5119

Kauhikowaa

Ekā poe hoona kule-

ana aīna. Eia kōi kuleana aīna, 9 he mau lāi kōlo, 7 mānako no o Pāunela 9 Ma
Ap. Mahāhee o Daniela ka hūke.

Eia heia wahi kuleana, he hūi
aku nei ia oukou, o Kānemōcala kōi
wahi kuleana aīna, he ilī mānako o
Pāunela, o Daniela no ka hūke.

Ka Kauhikowaa

5120

Kauwaloa

Kāanapali 19 Jan 1848

Ap. Aloha oukou e ma Luna hoona
kuleana aīna. He hūpūi aku nei au ia
oukou no kōi mau wahi lāi eka, aia ma
Honokāhauī. Eoho nūi māi oukou, O ke
alohe i ke Akua me oukou.

Ka Kauwaloa

5121

Kane

Januari 20, 1848.

Ap. Aloha oukou e ma Luna hoona
kuleana aīna ma ke Pūpūnū Hāmōuī
he hūi aku nei au i kōi kuleana hūha-
pai mau lāi kōlo, ma ke Ahupuaa i
Kāanapali o Honokāhauī, ma lāila kōi
wahi i māhā ai.

Ka Kane

5123

Kamehameha

18 Janari, 1848 -

Ap. Aloha oukou e ka poe hoona
kuleana aīna. He hūi aku nei au ia ou-
kou, i kōi mau kuleana aīna mānako
o ke Ahupuaa, Kāupakulua nūi, Eia
kōi kuleana, o Maunau, oia kōi
kuleana, māi a Kamehameha I māi

a hiki ia Kamoharua III ka moke
ana a hoi mau kuleana a hiki mai
i hoi mau makua, a hiki mai iai

Eia kekahi kuleana, o Ahukia, o
Pohakii, oloaia ka mahalehele o Kapau-
ku, o Kamaoha, o Poaiwi, oia hoi mau
kuleana hou.

Eia kekahi mau kuleana malala
aku o kekahi au i mahi ai. No Makale
mai, hooakahi hoi, aia i Tuiaha kekahi
mau kule he 10 loi kule.

Aia i Kaupahulu akahi o Pohoiki
ka moa, oia hoi mau kuleana aino,
Aka, iloko o keia mau kuleana hooi hou.

Ke kula mahi wai, he pali mahi
wanke, kame maia, wa mea a pau
e hou ai hoi moke ana a me ka i wahi-
ne, a me ka i mau heiki, a me hoi
mau mattamaka.

Eia ka mea i poua; he kula
uata, aia, i Kapahi, No Kameaha,
Aloha oukou e ka pou kulekule maia
a me ka moe

Ka Kakealani

5124 I. Kalaitini Sabina 22 Jan 1848

Owau o I. Kalaitini, ke hai

aku nei au ia oukou e ka pihonana,
Kuleana, he mau loi hou eha, a me na
moa kame uata eha ma Puahoa i
Whunehame, eia keia, he ili aino ma
Kilawoa. Oia mau loi eha, a me na
moa eha, a me ka ili aino moa, No
Hoapili wahine mai keia mau kuleana

5139 Kohikimui Haanapali 18 Iu 1848

.11) Aloha oukou e oia Iuna Iona
Kuleana Aina. He hoo pii aku nei au ia
oukou no kou kuleana aina, oia ma
Kahauiki, He ili aina o Kohikimui
kona inoa Ane ka mahalo.

5149 Kahinawa Oka pro Iona

.11) Kuleana Aina He hai aku nei au ia.
oukou i kou ili Aina o Puakai ka
ina, oia i Kawaiipapa, ua moe aku
ia a hiki i ka Amanu. Maakemake
uu e paa loa a hiki i kou houilina.
Ka Kahinawa

5150 Kapukui Oka pro Iona Kuleana

.11) He hai aku nei au ia oukou i kou Aina
oia i Ahuapuaa Maunahiaina o Kaula
ka inoa o Kou Ili ma ka Iihina he ali
a Kihapiilani, ma he Komohana ka
Aina o Kalawaiamui. Ma Ka amui i
maui mai ia i kou Aina Ma make
make au e paa loa keia Aina ia i a
hiki aku ma houilina
Ka Kapukui.

5162 Samohai Holawa 17 Januani 1846

.11) He hai aku nei au i kou kuleana.
Ika ma kou holo ma mai mai Oahu mai
a iuu o Kapu i ka luma, Abaila, kuai
aku la o Komoki ia Honokala ia Hoapili,
a lilo ana la o Holawa ia Kamokuiki,
Abaila, imai la o Kamokuiki ia i e

hoi oe e komu va Solara, ae aku la au, a
 haawi mai la ia i kikahi ili, a hoi mai
 la au e komu ia Solara nei, a hoi ae la
 au ma hahi e hai aku ia Kamehameha i
 loku, a loku, hoi loa mai la au e komu
 ia Solara, a haawi aku i ka makuakane
 o Kamehameha ia Solara nei, noho iho la au
 i hoi ili malalo aku o ka makuakane o
 Kamehameha, nolaia, paa hoi manas he kulea-
 na nei, he mau wahi hoi, he mi he kula,
 he kahuwai no, Oia na hoi, o Kapahu,
 o Aukukui, o Kealoha, eia paa-

Oia ma Lona kekahi kulema ka-
 hiki o hoi mau makuakane e noho nei, Mai a
 Kamehameha I mai, o Kikahala ka inoa
 o ka Laka aina o Makuakane, a make o
 Kamehameha I, make au hoi o Kapaemahu,
 i hoi mau makuakane no heia ili o
 Kekihikahi, o Kamehameha II ke ili, o Kame-
 hameha ka Laka aina, i hoi makuakane
 no heia ili o Kekihikahi, a make o Kameha-
 meha II me Kamehameha, o Kamehameha
 III, o Kapulikehika ka Laka aina, i hoi
 makuakane no heia wahi ili, a make o
 Kapulikehika, o Kamehameha ka Laka aina,
 i hoi makuakane no na wahi ili la,
 i heia manawa, o hoi mau kulema i
 e hai aku nei ia oukou-

Ma Kamehameha

5164

Kamehameha O ka hoi Lona kulema
 He hai aku nei au ia oukou i hoi ili aina
 eia ma Moku o Maui Lihina, o Kamehameha
 ka inoa o hoi ili ma ka Lihina he kai,

11.

5250

Keaweamahi

Sāhaina 29 Ianuari 1848-

PR 6: 252

Mp

A hā euhou e ma Pūna Gōma
William P. G., a me J. H. Smith a me Y. Kōauwai
a me Iohani, a me A. Yamamu.

Ke hāi aku nei au ia euhou i hōi kuleana
aina ma Ōhāi, Pūlehu ka inoa, he aina oia
aina ma Kūla, o wau hōi ka mea kuleana
malaila a mau loa aku

Aia hōi ma Sāhaina he mau mōo aina
ehiker, hōkahi lōi maia aina, o Kanaina ka
mea nona ka aina, o mākau ma Kamaka
maluna, o wa aina la

A he paauku aina i uka, o Pūnōpapai
ka inoa, o wa wahi la, mo ua aina hōkahi
la mo heia mau mōo aina, a me ua paauku
aina nei. Mo ka aina ma Sāhaina, aia ia
iloko o Polani, oia i laila heia mau mea
i hāia malena oia kōi ia euhou.

A. Keaweamahi-

5250

Kanui

Me ka Mahaloia

Oia hōi kuleana aina, Kawaihae
he ōi aina ma Hanawana, Hamakua
ma Hanawana ilua, Kōauhou, alua oia
mau kuleana aina he mau Ōpū Ōlona, he
mau mea hōmalu mau

Ma Kanui

5250B

Uheke

O Pāmau ma Hōnōkalo, oia
hōi aina o Keawoula.

Uheke

5250C

Pihao
Mala.

O Malena hōi aina ma Hōnō
Ka Pihao

5250 Buruaia O Kahai ma Honohaba
he mau loi eono, he Ie.

Ma Buruaia

5262

Kikualike

Honuaula 17 Jan 1848

Aloha oukou e ma Lina Lina
kuleana Aina. Ke hoi aku ou i kou
kuleana ia oukou, Owanu Kikualike, aia
i Waipao moku Moku Maui. Ua pau
loa mai i ka hiki i ka haki, oia ma
mahi pono o ko moku aia i ka
mahi aku, nohona, ke hoi aku ou
ou ia oukou he kuleana ia. ouie

O ma Iouke o Kaunama me haba

Oia ma keia he moku Maui, aia
i Palaua hookahi. Iouke, o Kaunama

Aia i ke oukou, hookahi Moku
Maui, Paalua ka Iouke, oia keia, eka
mala nala haki o Kaunama ka Iouke
a me Kala

Oia keia he pahale maku, aia i
Waipao Moku Maui. he pahale
ma ka M. K. Likina he Ala hiki, oia
mau mea kua e momas ou he kuleana
pono ia ouie

Kau ma Kikualike

5263

Kauhola

Honuaula 17 Jan 1848-

Aloha oukou e ma Lina Lina
kuleana. Ke hoi aku ou i kou
kuleana ia oukou Owanu Kauhola, he
mau Moku Maui kou, aia Kauhola
i Moku Maui, aia i Mahuaka, eka
mala Kala. Iouke o keia mau mea

Eia kekahi, eua iu puehala i Ahuakolea, mai no
i Kanu me kuu mau linea

Eia keia kuleana iu, he kahawai Maia
u me ka wauke, aia ma Kiahikiwi, na kuu makuu,
honowai wahine mai kou kuleana ana i a
wahi kahawai Mai me ka Mahalo aku
Ka Keakini

5325 Kihia Samakuaipoko 15 Januari 1848-

Alaha oukou e ma Lina Donna kuleana
Aina. Kihia aku nei au i kou kuleana Aina
ma Samakuaipoko nei, he wahi kula wale ike no
o Kookui ka iwa o ia wahi kula, he wahi kula
hi naka oia, a me ka maki oia e kamaa, no
kuu makuu ake ia wahi kula, nolaila, noni
aku la au i ke konohiki oona ia Aina

Eia keia mau wahi kuleana hou iu, he
mau wahi pa onahia noni ma Maia nei, he wahi
mau wahi pa a me kumamaha, hokahi pa Papi,
kulu mau wahi punaowaiime. Eua mau wahi
aina hoilina ou, no kou makuu honowai Kane
a hiki loa mai nei

He mau wahi kula no kekahi iu, aia no
malaila.

Eia no kekahi kuleana iu. He mau wahi
hi hoko kolu, aia ma Haku i Samakuaia,
no Kahalehu mai kuu mau wahi hi, mai no
mae i pali a hlo i hi, ua ike no i kua i wahi
oia ka hoike maha ike a me kahi pa e no
nei ma nei, a he wahi pali wala kekahi.

Eia kekahi, ke manas nei no hoi au
he kuleana paha kou ma Samakuaipoko
nei, aole paha, aha, he hoakaka pono aku
nei au ia oukou i ke kumu o keia kuleana

ana, Ika mahahiki. Kanaha kumama =
 kahi, i ka malama o Fet la'4 ia malama,
 oles maokou me kekauluohi i Lahaina
 no ka fufu, ilaila, kauloha mai o kekau-
 luohi iaia e malama au ia Lamakupoko,
 lua a kekauluohi kauloha ana mai iaia
 i malama au ia Lamakupoko nei, pua
 mai no hoi o Kuakini, lua ana kauloha
 ana mai iaia e malama au ia Lamakupoko
 nei, a molaila au e malama nei.

Owau au me ka Mahalo ka oukou
 Kouwa hoolohe pono
 Ka Hika

5326

Kalaaloa

M

Aloha oukou e ma Lina Lina
 Kuleana Aina. Owau o Kalaaloa ka mea i
 Kuleana ia Apuni kii Aina hoolina mai
 kii mau kupuna a i kii makuakane a
 iaia no hoi i keia wa

Eia ia mea e ulu ana malama olaila
 he unii kumamakahi, he pua pua, oha
 kumu oha, he mau kumu wiliwili kekahi

Eia malaila ka hoolina o kii mau
 kupuna a hoolina mai i keia wa anawa,

Lamakupoko } Ka Kalaaloa
 35 Jan - 1848 }

5327

Pakaku

M

Ika Lina Lina Kuleana
 Aloha oukou He mau wahi li kii Kuleana
 He iwa kalia li ma ka ili aina i Kapaiia o
 Kuakahanahana, a he kanaha kumama
 iwa li makahi aina o Kaimanuu ma
 Waihee Ome ke Aloha ia oukou

Wailuku } Ka Pakaku
 22 Jan 1848 }

5344

Pilipili

Me ka Mahaloia

Oia hoi kuleana aina, ua haawia
mai i ka makahiki 1841 O Waikina ma Pae-
wela ma Hamakualoa, ua hilo loa keia
kuleana iai. Oia hoi kuleana Aina.
Hamakualoa 25 Jan 1848 - Na Pilipili

Pilipili

Oia hekaheka kuleana oia, Pae-
wela ma Hamakualoa, ua hilo loa iai
Hamakualoa 25 Jan 1848 - Na Pilipili

5347

Pohina

28 Januati 1848 -

Aloha oukou e ma Lina Aona kule-
ana Aina e noho la ma ka Mokupuni o
Oahu, ma ka Dale Kaiwila i Honolulu

Ke hoi aku nei au i hoi kuleana Aina
Aina ma Kula i Karonulu, plus oia kuleana
Aina. Ma Kailua he wahi kula hoilo no hoi
Na Pohina

5349

Puha

31 Jan 1848

Aloha oukou e ma Lina Aona e noho
la ma ka Mokupuni Oahu, ma ka Dale
Kaiwila i Honolulu.

Ke hoi aku nei au i hoi kuleana Aina
Aina ma Kula i Karonulu, 3 oia maui kuleana
ma Kaakaulua, akahi, hookehi kuleana
ma Karonulu, hookehi ma Kaalae, akahi,
hookehi kuleana Aina

He mau wahi kula hoilo no hoi
Nau, me ke Aloha aku ia oukou a hoi ma
Lina Aona kuleana Aina

Nau ma Puha

5360

Nakuruia

Lomouula 30 December 1847

14) Aukua rukun e ma Luna Loma. Eia hono
no keia iahi kuleana ou e manao nei. O kou
mau mala wala kule. He kuleana ia ou
eia mala wala, nolaia mai kahi holo e
uahu nei. nolaia, he hoi aku ou ou ia oukou
he kuleana ia ou

Kau ma Nakuruia

5361

Nawaiti

Lamakuha Pa Maui

10) Aukua rukun e ma Luna Loma iini
kuleana. He hoi aku nei ou ia oukou i kou
kuleana ouou o Nawaiti. Eia ua mau kule-
ana nei ou e hoi aku nei.

He mau Ahupuaa elua o Mahaioua he
kahi o Paapaea iki kahi, ia kou mau
kuleana ou e manao nei e hoi aku. O
Kaukaou mai kou, a mahe o Koukaou ili mai
ia Koukaou, a mahe o Koukaou ili mai
ia Koukaou, ouou no oualala ou, ia
kou e kou aku nei ia oukou, e mana ou
oukou i keia. Koukaou me Koukaou.

Eia no keia, he kahi ou, oua o Koukaou.
Koukaou o Koukaou me Koukaou.

Eia no keia he mau kuleana, oua no
i Koukaou, koukaou kou, koukaou ouou ma-
kou, he kou kou no Koukaou mala e, he
kou no oualala, koukaou kou koukou
mala. Koukaou o Koukaou me Koukaou.

Aia no i Koukaou oua, Koukaou kou
kou, koukaou mala wala Koukaou o Koukaou.

Eia no keia, he mau koukou oua, oua
i Koukaou o Koukaou. Koukaou kou me Koukaou

O keia mau oua kou e manao nei

he kuleana heia nei, kahi o koi luma
i hoopa aku, e aiana aia: ukuu i heia
Aloha ukuu me ka Mahalo

Kau na Kowaihi

5369

Aimua

Lomouala 17th Jan 1848-

(1)

Aheia ukuu e na Luma Loma
kuleana. He koihe, aku mai au ia
ukuu i koi kuleana gina. Orou o
Aimua, he ili aia elua, aia ma
Pacahu, o Kema ka inou o kekahi, a o
Laa kekahi. Ma ka Akau o Kema
ka ili aia o Paouu. Ma ka Likiina
Kerahiwi, ma ka Lema ka ili aia o
Kuhulu, ma ke Kymohana he kula
pono ole ke Mahi aku

Ma ka Akau o Laa kaili aia o
Kumukahi, Ma Likiina ke Kerahiwi, Ma
K. Lema ka ili aia o Aina, Ma K. Ko-
mohana ka ili aia o Pupuunui, Ma
Hoike Airoa, o Kaniholani.

Eia no heia, Hookahi, moku mau
aia no Pupuunui, aia no he kekahi mau
moku mau eha i na Kuhulu, he kalo,
he uala elua Mala, he Mala maia, Hoike
o Anahi, Kaniholani

Aia no kekahi moku mau
ma ka ili aia o Kumukahi, Hookahi
aia no ilaila hookahi, he anaha uala
Laoli, he mala kalo kekahi.

Eia no heia, he mala uala Laoli
elua, aia no i Pacahu, Hookahi aia no
i Palaua, hookahi Mala Hoike, Anahi
Kaniholani, oia koi kuleana

Kau na Aimua

Ma ka Lihina, a me ka Lemaa a
 me ke Komohana ke Kai Ihe maka
 o Maunahine
 Lomaula Pa 18, 1848. - Ka Dooniliauake

5389

.14

Aloauhee, Pahaina Maui
 Kapasakua ka inoa o ka
 aina, o Apeke ke kuleana, o koi kule
 ana, elua hale, elua kule, elua Mui,
 i kumu ulu, ekolu loi, elua Mos, oia
 iho la ma kou mau wahi kuleana e
 hoi aku nei ia oukou e ka poe Hoona
 Kuleana, Oia iho la mo koi mau
 wahi kuleana e noho nei ona Pahaina
 Ka Aloauhee -

5392

.10

Kulekule
 Oia kuu kuleana o Kapaala
 elua ma Kaipis ma Lamakua
 Ka Kulekule

5393

.14

Kawahine
 Oia koi aina o Kahiwa ma
 Lanekii i Hamakua Iii
 Ka Kawahine

5394

.14

Maikapuwahine. Oia koi aina o
 Popolonui ma Puulua
 Ka Maikapuwahine

5395

.14

Kauhikouaa
 Oia koi kuleana
 aina, ke mau loi kulo, ke kule
 anala wala, ke pa ma Hanawana
 Ka Kauhikouaa

5392 8 Moenalauhulu Eia hoi kuleana aina
 .14 o Alele i Waipio ana Samakualoa.
 Ma Moenalauhulu

5392 9 Uenu Eia iioi kuleana aina
 .14 o Kahuku ana Puolo ana Samakualoa.
 he mau wahi loi e no
 Ma Uenu

5392 9 Kanashai He kuleana hou ma ma mea
 a hoi lima i hana ai, he mau loi
 .14 ma Puolo a ma Puolua
 Ma Kanashai

5392 9c Vika Eia hoi aina o Pahoa
 ma Waipiomui ma Samakualoa
 .14 Ma Vika

5392 8 Kauhi Eia hou aina o Kalanui
 ma Samakala ana Samakua loa, he
 .14 mau wahi mahi ai
 Ma Kauhi

5392 7c Makahikipuni Eia hoi aina o Kaipapa
 .14 ana ana o Honokou, he Mi aina moepono
 i mai ke komohiki mai, a he mau
 loi e ae no hoi
 Ma Makahikipuni

5394 Hika Lomaula 18 Jan 1848.
 .14 Eike outou e ora Lina Lina ku-

Eia keia, he wahi pahaale. Ma. K.
 Akau ka loko, Lihina ka pa, o
 Kaemakua. Lema he Ala, hele, Ma. K.
 ka pa Aupuni. I ike Kahuaale =
 luhaimakua.

Eia no keia, he wahi kahua-
 hale, aia maluma, Kuapa, Kalapo-
 elepo. I ike o Sewakawa.
 Moia ma Mahiai

5410

Dauida Mals

O Kaunani. Ke hai aku nei
 au ia oe i koe mau aina, a me na pa,
 no ka mea, aole i pau ia kakou i ka
 hana manuia. Eia o kuu pa ma
 Ukumikame, aole kakou i hana, e
 hokomo oe ma ka oukou huna.

Okuu pa ma Aleniki Kikahi-
 ia Kikahi o kuu mau aina mai na kei
 mai i make aku nei, e hoku ili aina
 ma Keapou, Hoakahi ma Keau i
 Oana, hokahi ma Ukumikame Ho
 Apapili Kame mai.

Eia Kikahi, he ili aina ma
 Waikapu, he mau ahupuaa e hoku, o ma
 Makapipi, a me Honolulu iki ma
 Koelau, Maui. No Kikauunahi mai.

Eia Kikahi, he ili o Aleniki
 ma Pahaina mai, he ahupuaa o Kawaloa
 ma Lana. No Apapili wahine mai, he
 ili o Moomuku ma Hoakawai. No
 Kuakini mai, pupia la e koe mai ai
 iau ka hapakolu, keia mau aina.

Eimi iho oe ma koe mau hua

i ka pūnā ke kōmō oia ka oukou hana
a me ka pūnā oia, a palapala onai iāi
aka, ke mānana nei au e pūnā ke kōkōmō
oia, i kuu pū oia hōkimehame, ua ike oia
he pū onāi māia, eia oia hōi pūalima
malolo.

Oia no keia mānā, o ka waiwai hea
i ma kaku kēia ka i oia, a i aku mā-
nā o na hānāi kaka eia, a auhau-
ia mā, o ka waiwai māi oia mā hōkōhōma
oia ka oia pūa, mā ka pū pūa
Aloha Kūa

Iwā Malo -

5420 P Kōmō Hōi ke māi 24. Jan. 1846.

Auhā oukou i ma Lūna Lūna

(1) Ke hāi aku māi au i kōi ili aia o Au-
waikane, pūi ka oia e akaka ai kōi
kūlana, māi kōi māi māka māi,
o kōhi ke kōhōhōi a māka ia, hōi
i kōa māpūna, a hōi oia, hōi ia
māhōhōma, oia no keia ili aia iāi mā
kōi māka māi

Ma Kōa

5420 Kūlana Hōi kōlana māi mā Hōi

(1) akahi māi, o māhōhōhōhōi kōi
hōi aia māi a māhōhōhōhōi māi
hōi māka māi mā.

Kāna mā Kūlana

5421 Kōhōhōma Auhā oukou i ka pū Lūna

Kuleana, ma poe hooponopono i ka
moku ana o Kela Kanaka keia Kanaka
e pono ni ke Kuleana aina.

16

Ke hoi aku nei, Kihakuna
i kona Kuleana aina, ua Kuleana
no ia ma Salimaile a me Hamakua
Eia kahi i lilo mai o Salimaile ma
Kalekula, Mahana I Kawaopae,
Kukuihana 3, pau ko Salimaile.

Ke Hamakua poe mau Kule-
ana hoi. Kumole I Kauhokona 2, Apua 3,
Kaluanui 4, Punihi 5, Mo ka hale Kula
mae keia mau Kuleana, pukea, aole aue
i Kuleana o Kihakuna.

Eia keia, Ma mahiai no o Kihak-
una ma Kahalamanu, he mahina
uata, Ma Kuapua II Pua, ma Eka-
hauu Kihahi mahina, he poalima
mai ko laila, Ma Kapaehaee Kihahi
mahina, Ma Huike Kihahi mahina
a Kihakuna, Ma ka pali o Kapuna
kahi i hoopa ai ka lima, aole aue keia
he Kuleana, he mau hoi ma Owa i
Kailuku 8 loi, pukea, aole aue ia he Kule-
ana, ua Kuleana no

Vau ma Kihakuna

5424

Kanas

Eike moku i ma Lina Lona Kule-
ana. Owa o Kanas, ke hoike aku nei au
i Koi Kuleana, he Ili Aina Koi, aia ma
Kanaheha o Kukuihana ka inoa

16

Ma ka Akau o Kauhau, ma ka
Aikina o Kalihii, ma ka Lona o Paalae

5439

Konaule 15 Januati 1848-

NR 6:293

Aukou oukou e pa pro Looma
 Kuleana Aina. He hai aku nei au
 ia oukou i Kou Kuleana Aina, Kuleana
 wala 5 Kuleana Kalo 6, He maaka
 o Kilima. O Maliko Kou Kuleana
 hale i moke ai i Kaiku
 Nau na. Vaeole

5440

Kuiahaukau

Aloka oukou e na Looma Looma
 Kuleana Aina i ka Mo'i He Au'uni
 Kookoa o Hawaii,

He wahi manas hoakaka Koo
 aku ia oukou mo ia Kuleana Aina i
 wa hala kekahi mau Kuleana manua
 ma ke kekahi papa.

Oia na Kuleana i kee, he mala
 mala haele ma Kula, Mo Palea mai
 Keo, a ia mo ka ho'ike.

He mau eka ho kekahi iu
 ma Wailuku nei, he mau loi i kee
 aku i kela palapala mua, Pohaku
 Kaui Ka iua

ka Kuiahaukau

5441

Ninia Tahaina Maui

Kai'anae o Konele Ka oia noma
 mai Kou Kuleana i ka matakiki 1842,
 elima iu loi, elima kumu kukui, elua
 Kuauna ko, hoakahi Kuauna laki, Loi
 Maia. Ilike, Kaeo, oia ke pro Konele

Muaa hele Mo, iu na mea kama
 o luna, he ko, he Maia, eka kumu ulu,

dua Munu waina, eivalu kumu kuku,
 eha hale, oia ma keia afa. I oia o kaes
 oia ke po. Tumualani.

O Loapili oia ka mea noma mai ke
 Kuleana, i ka makahiki 1848, oia ka wa i
 loai iai, a make aku la ia, o Komana
 i keia manawa, oia ke po, oia ma ka hui
 ke Kuleana pahale. Oia oia wahi kule-
 ana o ka mohe ana i Pahaina i lohe outou
 e ka po. Aona kuleana aia

Ka Minia

5451 Palea Samakua Lou Maui 1848-
 Auhia outou e ka po Aona Kuleana
 Aina, ke hooakaka aku nei au ia outou i keia
 mau Kuleana, aia ma Samopou aia o Ke-
 aliahonui, eua wahi kuleana iu, Iukue
 o Kahawiki auluku 25 loi kalo 4 pali wala
 mai laila a hiki i ka hale. O Kahawiki
 elima loi kalo, 3 Kalawa 4 moe wala. Ma
 komo i ka laau loloa, ke moke se, ke oia
 loa. Komaka ka loa paha 40, Kanakolu paha
 ka loulou, aia oia wahi hana a ka aia
 ma keia kuleana, oia keia kuleana
 Ka Palea

5452 Pua Samakua Lou Jan. 11, 1848.
 Auhia outou e ma kuleana aia
 ke hui aku nei au i keia kuleana aia
 ma Samopou aia, Kealiahonui
 Ma Maulukii eono loi, hooakahi
 Kalawa, hooakahi pali wauke. Ma Mau-
 hale, ke 13 loi kalo, elima moe wala, eholu
 Kalawa kalo a me ke kuleana hale

via ka mui o Kōi wahi kuleana ma
Amāpau

Kāi ma Tia

5453

Paele

Januari 20, 1848-

Auhā oukou e ma Lina Looona
kuleana aina. Ke hāi aku nei au iā
oukou i Kōi kuleana, Kuleana mahi
Mala 12, Kuleana mahi Kalo 6, Kule-
ana Mahi wauke, Ihe Māka o
Liliōna Līla. O Kōi kuleana Kauhale
e mōho ai o Kāhū i Hāitū

Ma Paele

5453b

Auaca

Januari 20, 1848-

Auhā oukou e ka pōe Looona kuleana
aina. Ke hāi aku iā oukou i Kōi kuleana
Kihapai wala lua Kihapai Kalo, 12 Kihā-
pai wauke e Ihe Māka Liliōna Māi
Ma Kōi kuleana Kauhale

Ma Auaca

5453c

Kalino

Januari 20, 1848-

Auhā oukou e ka pōe Looona
kuleana aina. Ke hāi aku nei au iā
oukou i Kōi kuleana Kihapai Mala
15 Kihapai Mahi Wauke, Kōi Kū-
Kauhale i mōho ai o Māhiki i Hāitū

Ma Kalino

5454

Pouaniki

10 Januali 1848-

Aloha oukou e ma Lina
Looona ka pōe mui o ka hale Ahi. Ke
hāi aku nei ka mea e mōho ana

Kula i haawia mai e Tamau
 Koi Konshiki. Mai ka wa e moko
 lona Aukau ana o Kaiaana no
 Lahaina nei; na ka manawa i haawi
 mai ai o Tamau i ole i Keia maau
 wahi loi a me na mookuba.

Eia ka huiina o na loi, he 2nd,
 aole heia he maau loi mui, he maau
 wahi loi kihi mo.

Oia hoi ka huiina o ma mo
 Kula 14, aole he holo o Keia maau
 mo, he pookooko mo.

Ma maopopo no ka palena o
 Keia maau loi a me na mo Kula e
 waiho mui i ko maau ana ana.

Ma maopopo no hoi ka haawi
 ana mai e Tamau i Keia aina no
 ina i pookooko ia oukou, alaila, e mana
 oukou ma ka palapala hoopii kuleana
 aina e Tamau

Lahaina Maui } Na Maau
 18 Januari 1848 }

5459

Moi

Me ka Mahalo. Eia koi kuleana
 aina, he Ili Aina o Ohia ma Hanohoi
 i Hamakualoa, na haawia mai e Ke

Konshiki, he maau wahi loi ma
 Waipio Ma Moi

Kales

Eia koi kuleana aina o
 Mohala ma Hanohoi ma Hamakualoa
 Ma lona mai ma Ke Konshiki
 Na Kales-

5259b Tapaiakea Eia Kou Kuleana aina o Twaikawa-
 11) kawa ma Tushuap, he mau loi ma na wahi e.
 Na Tapaiakea

5259c Paukii Eia Kou Kuleana o Pohakoele
 ma Luels ma Hamakualoa, he mau loi e ae.
 11) mo hoi kekahi ou. Na Paukii

5259d Kaalae Eia Kou Kuleana aina
 he Ihi aina, Waikeawii ka iroa ma
 11) Papaaca i Hamakualoa. Na maui ai ma kahi e.
 Na Kaalae

5259e Kuluwaimakalani Eia Kou Kuleana aina e.
 11) Kamakauki ma Luels, he mau loi mo kekahi
 ma kahi e ae.
 Na Kuluwaimakalani

5259f Kahaiia Eia Kou Kuleana aina o Palau
 11) mo Luels, he mau loi mo ma kahi e.
 Na Kahaiia

5259g Mahoe Eia Kou Kuleana aina o
 Kahaloa ma Luels Na Mahoe
 11)

5259h Kaeeae Eia Kou Kuleana o Ohudooks
 ma Hanchoi ma Hamakualoa
 11) Na Kaeeae -

5259i Postina Eia Kou Kuleana, Na ma
 11) Honokala, ma Hamakualoa. Na Postina

5259 K Kamaneu Eia kuu kuleana aima
o Pohakuloa ma Waipio ma Hamakua
ma Kamaneu

5259 Q Kahi Eia kuu kuleana Puulakohe
ma Puolea ma Hamakua
ma Kahi

5259 M Pakeu Eia kuu kuleana aima
o Kairoa ma Hanohoi ma Hamakua
ma Pakeu

5259 N Omole Eia kuu kuleana o Pohakuloa
ma Hanohoi. Na Omole

5259 O Deuwahua Eia kuu kuleana o Pupuao
ma Honopu ma Hamakua. Na Deuwahua

5259 P Punheana Eia kuu kuleana
o Pohaku ma Honopu. Na Punheana

5259 Z Kaluhianhee Eia kuu kuleana o
Kawahakapuaa ma Huulo.
Na Kaluhianhee

5259 R Pahia Eia kuu kuleana o Puhehu
ma Hamakua. Na Pahia

5259 S Kan Eia kuu kuleana o
Kalalii ma Huulo. Na Kan

5259 T Salahili Eia kuu kuleana o
Kawapapuhia ma Hamakua
ma Salahili

5459u Kepio Pia koi kuleana aina o
Maakaha ma Waipio. Ka Kepio

5459v Kaiki Pia koi kuleana aina o
Kumuohua ma Lonoa ma Ka 'Iwaliki'

5459w Kaula Pia kuu aina o Pihaku-
lou ma Kaula ma Ka Kaula

5459x Imikia Pia kuu aina o Puniawa
Kaula ma Lonoa ma Kaula ma
Ka Imikia

5459y Keahi Pia koi kuleana, he wai
Olona o Kaula ma Ka Keahi

4282 Kane Waikae 29 Dec. 1848-
Hi aina, Waiahohe 34 loi, i Kula
Maakaha i Hale. Ma Kana Kaokai ma i Koi,
o ia loi maluna ae nei no Kaunani ma i
Kau ma Kane

5462 Namanuwaikumu 26, 1848-
Aloha oukou e ma Lina Lina
kuleana. Ke hai aku nei au ia oukou i
Koi kuleana aina i loko o Waiuku, he
mau wahi loi eono wahi loi ou, oia
Koi kuleana aina, e hana koke ia Koi
e oukou. Owau no me ka Maakaha
Ka Namanu

5465 Maakahaikumu 20 Januari 1848-
Aloha oukou e ma Lina Lina
kuleana aina ma ka Maakaha

5486 Wahai Kaeke 33 Januari 1848-
 Aloha oukou e ka poe Kuleana Aina
 hookahi kuhapai iau ma Kaeke ilohe o
 Galimaila Ahupuaa, ilohe o Koiu kuhapai
 he mala kekahi me ka wiliwili hoi kekahi
 Oiawa makahiki mai, ka wa i loa i
 iau keia kuhapai. Kalua ke Konoehiki
 Kaiu ma Wahai

5488 Pii Kula 16 Januari 1848-
 Aloha oukou e ka poe Aina Kulea
 ma uia. Owau o Pii ka mea kuleana
 aina maani, o Kealahou no Kamaka
 mai Koiu ulina, Kealahou lua, o Kekapai
 ke Konoehiki ipohu. No Kaulaou, No
 Kawaalau hookahi, oia Koiu mau kuleana
 ma Kula nei
 Kaiu ma Pii

5489 Hao Aloha oukou e ma Aina
 Aina Kuleana Owau o Hao. Ke hoike Koiu
 nei au i Koiu kuleana. Se Ili aina Koiu
 aia ma Konoehiki o Koloa ka inoa.
 Ma ka Akau, Ma Kaula, ma
 Ma Aikina o Koloa lua, ma ka Aina
 o Pinao, ma Konoehiki o Pinao lua, ke
 Maka Ili.
 Oia keia, o Kuu pahale, aia ma
 Oau. Ma ka Akau ke aa, ma ka
 Aikina ke pa, ma ka Aina ke
 Alani, ma Konoehiki ke aa
 Ka Hao
 Aina Aina
 Jan. 18-1848

5490

NR L: 303

14) Haas He hai aku nei au ia
 oukou e ka poe Hoona kuleana aina.
 he wahi ili aina koi, ma kiiaka
 nei. Kaluakohou ka inoa o wa
 wahi ili aina la. he mau wahi loi
 ma kiiaka elua, ewalu ma kiiaka.
 a he mau wahi puu uala kekahi.

Aia ma Paruola, he mau wahi
 loi, ma kiiaka, he mau wahi puu
 uala kekahi malaila mai koe mau
 makuu mai a hiki mai i keia wa
 e noho nei au

Haas

5491

Hookaea

Hamakua la 25 Jan. 1842

14) Auhua oukou e ka poe Hoona
 kuleana aina. He hai aku nei au ia
 oukou i koi wahi kuleana aina ma
 kiiaka nei. he wahi ili iloko o kiiaka
 o Kapili ka inoa o koi wahi ili.

Aia ma Kahalo, he mau wahi
 loi eha, malaila, a he mau wahi
 puu puu, a he mau wahi puu
 uala kekahi.

Ma Kapili kekahi, a ma Kapuaa
 a ma Papalo kekahi, a ma kiiaka
 elua, he wahi puu uala, oia kii
 mau kuleana e hai aku nei ia
 oukou e ka poe Hoona kuleana aina

Ha Hookaea

5492

Kulakola

Opelepele 25 Jan. 1842

14) Aloha oukou e ka poe Hoona
 kuleana aina. He hai aku nei au ia

oukou i hui kuleana ana ma Opelepele
nei iloko o Kaopa ke Auhupurua. Eua ia
kikapai maatoka o Kaopa o Opelepele
Kekahi. O ka Isulu Kekahi,

Sookahi kikapai hoi ma Haku, ia
koi mau kikapai e hoi aku nei
au ia oukou.

Kau me ke aieha aie ia oukou
me ka maatoka

(Kau ma Kulehala
Kamakini, ia ke konohiki ma Kaopa,
o Kaopa ke konohiki ma Haku, he 30 maka
hiki mai ka wa i loa mai iaie keia
kikapai no Kaopa, 3 maka hiki mai ka
wa i loa mai keia kikapai o Haku
Mau

5493

Kekaa

Somakua low 20 Jan. 1848-

Auea oukou e ka poe poe kule-
ana aina ke hoakaka aku nei au ia ou-
kou i hui mau kuleana aina ma Halehaka
aina ma Nahalehua, Ili aina o Kapre
Mona mai keia kuleana, ua make Kekahi
a ke ala nei Kekahi i keia monawa iaie
no hoi.

Ke mau loi Kekahi lima no Kuleana
mai keia mau loi.

Ma ka Ili aina maluna, keia
kuleana i poia iaie he miu ora laan
kukui, ohia, Kaa, Puhala, ke kuleana
ke auhale Kekahi, a he kuleana Kekahi 3 paku
kahuwai ia hui mau kuleana ma
Halehaka

Kau ma Kekaa

5494, Kuahuikala Samakualoa 21 Jan. 1848 -
 Aueha oukou i ka poe Poona
 Kuleana aina. Ke hoakaka aku nei
 au ia oukou i koi Kuleana ma
 Auaua aina o Kouahi 3 Kaulahas
 ma ka Akau 50, ma ka Puna 50, ma
 ka Hihina 50, ma Kouahana, eua
 eili waike, Moku Kumu Ulu, oia
 kou Kuleana malaila
 Na Kuahuila

5494 B Naala, Ke hoakaka aku nei
 au ia oukou i ka poe Poona Kuleana
 ia koi, ke ili koi ma Keaula aina
 o Kapu o Maliko ka inoa oia ili
 15 loi kalo, ke mau kumu ulu kekahi
 hookahi kumu niu.
 Nau oia Naala

5494 C Mumona Keaula 1 Ili o Kapu
 ka inoa o ia ili, 5 loi kalo, ke wahi
 kula koi Kuleana ma Keaula
 Na Mumona

5494 D Kapoka Keaula 1 Ili o Kapu
 na ka inoa 10 loi oia ili, ke mau kumu
 ulu, ke mau pihi uala me kekahi, ke
 kula kekahi, oia koi Kuleana ma
 Keaula
 Nau na Kapoka -

5495 Kepaa 25 Januari 1848 -
 Aueha oukou. Oia koi wahi
 hoakaka ia o. Sanapou ke Ahupuaa

nui, eia kōi kuleana aina o Kumanananiho
 14, loi, eia kalawa, 1 kakai pāli uala,
 eia kōu lopa 13 loi, kalawa, eia ka uka
 o Keia ili aina o Kumanananiho, Mai
 Keauhou a Waihiloa eono kōa, 4 Mai Opae
 ma Kalawa, 1 kōu ma Halehale ka
 hiku ia, he kōa

Nāi ma Kepāa

5497 Kawahilahale Samakualoa 20 Jan. 1848

Auhea oukou e ka poe Looma ku-
 leana aina. Ke haakaka aku nei au ia
 oukou i kōi mau kuleana aina ma
 Peahi aina o Kimimaka. Ili aina o kōi
 mau kuleana ma Keia ili aina, ma
 make kōi mau kupuna a me kōi mau
 makua a owau ka i kōe i Keia wa
 Ma Keia ili aina he mau Laau
 no Kekahi, he mau Kukui, Kaa, Ohia,
 Puhala, he wahi kula no Kekahi, he
 wauke, he Maia Lai, Opua me ka Opae
 Ma Keali, Pūmaia, Ili aina
 iloko o Keia Ili kōu wahi loi.
 Ka Kawahilahale-

5498 Kaunakawakea Samakualoa 21 Jan. 1848

Auhea oukou e ka poe Looma
 kuleana aina. Ke haakaka aku nei au i
 i kōi mau kuleana aina ma Ouau aina
 o Kapu, Sili, Maialoa o Makia. Ili 21 loi
 Kalo. Eia Kekahi o Ohialoa eia makeia
 Ili 21 loi Kalo. Eia Kekahi o Aulili 38 loi
 Kalo. Ma Keia onau ili he mau pāli
 Wala no, he mau kumu ulu no Kekahi

ia kou mau kuleana aina ma Ouaa
aina o Kapu

Na Kaunamakaowakea

NR 61307

5398 B Kahuhuu

Ouaa aina o Kapu. Ke hoo-
kaka aku nei au ia oukou e ka poe kule-
ana aina. Eia kou ili aina matoula o
Kahauiki akahi, ma Keia ili 4 loi, he
mau kuuu ulu, he mau kule wala
Kekahi, ua pau

Na ma Kahuhuu

5499 J. Kauchi

Lamakahaloa 21 Jan. 1846

№ Auhua oukou e ka poe hoo-
kaka kuleana aina. Ke hoo-kaka aku nei
au ia oukou i kou kuleana aina,
aina ma Kahuhuu, ili o Kahai ka
inoa pouni, ma Keia ili o moa aina
20 loi o Kekahi, wala ko Kekahi
wala wahi mahi waike. Ma hoo
Kekahi, ua pau maos, 5 loi
kals, ia kou kuleana aina ma
Kahuhuu aina o Kahualaha
J. Kauchi

5500 B Palahu

Auhua oukou e ka poe hoo-
kaka kuleana aina. Ke hoo-kaka aku nei au o
Palahu i koo mau kuleana o Kahaiwa
Kuhukookiiki, o Panamano, o Kahukoa
Pau kou mau kuleana

Na Palahu-

5500 Kanakaunui

Ke hoi aku nei nei o Kona-
kanui i kona kuleana aina o Kivapapa
ke kuleana, o Makalaha kikahi, alua
no kuleana Pau Kou
Na Kanakaunui

5500B Kaluahi

O Kaluahi no kekahi mea
kuleana aina ma Kaluikoa alua, ke
wahi kamaaina kahi keia, nolaila ma
no Kipeke o Kaluikoa
Na Kaluahi

5501 Kaumana

Kiula Jan. 23. 1848-
Aloha oukou i ka poe
hoona kuleana aina. Eia nei ma au
kuleana aina ma Aua iloko, Paniau
Ahupuaa, ikolu oi ma au kihapai ma-
loto; ke wala kikahi, wauke kekahi,
he ulu kikahi me ke tis o Haleipules
ke komohiki, hokahi makahiki mai ka
loaa ana iau o keia aina
Na Kaumana

5502 Kaina

Pualoa 23. Jan. 1848-
Aloha oukou i ka poe hoona kulea-
na aina, hokahi kihapai iau ma Pualoa
iloko o Halumaila, he wauke wale no iloko
o keia kihapai iua makahiki mai ka
wa i loaa mai ai iau keia kihapai o
Kalu a ke komohiki
Pue ka mahalo aku
Na Kaina

5503

Kihā

Mosmuku 23 Jan. 1848.

DE 6: 309

M

Aloha oukou e ka poe Kuleana
 aina. Eia kōi kihapai ma
 Amosmuku iloko o Kōnōhina, kōn-
 oahi kihapai iāu iloko o kōu kihā-
 pai, he wala, he maia kekahi, he
 mūka kekahi, kō kekahi, kēkēpi
 ke kōnōhiki. E hōma makahiki
 mai ka loa ana o keia aina iāu.

Na Kihā

5504

Kahala

Kuikūiūleu 23 Jan. 1848

M

Aloha oukou e ka poe Kuleana
 aina, hōkahi kihapai iāu ma
 Kuikūiūleu iloko o Paliimāile, ma kōu
 kihapai, he wala, he maia, he wāde
 Ohia. E hōma makahiki mai ka wa
 o ka loa ana iāu o keia kihapai, o
 Kāhala ke kōnōhiki

Eia kekahi, hōkahi kihapai
 iāu ma Pāiku, o mala kōlo iloko,
 e hōma makahiki mai ka loa ana o
 Kēla aina iāu. o Kōpa ke kōnōhiki

Na Kahala

5505

Kuāhine

Aloha oe e Kānuiwai, he wa-

M

hi hōpūi Kuleana keia ia oe, ka mōlo
 ana ma Kāhāhāhā uei, he 10 loi wai, he
 11 loi mālo, e hōma hōma i ke
 Kānu, he wahi, hōma kōlo kekahi
 Ma pau kōi Kuleana

Me ka Mahalo

Kau ma Kuāhine

Kāhāhāhā
Maui

5506

Kaaukai

Halehaku Jan. 24. 1848-

Auhea oukou e na Luma Hoona
kuleana aina. Ke hoi aku nei au i koi kule-
ana aina o Heluloloa he Ili aina oia wa
mahi no ma wau ma ia wahi aku ia
wahi aku, a he uka no koi, aia onauka
Aloha oukou e na Luma Hoona kuleana
aina Me ka Mahalo.

Ka Kaaukai

5507 18

Kawaahuliha Hamakua 21 Jan. 1848-

Auhea oukou e ka poe Hoona kuleana
aina. Ke hoakaka aku nei au ia oukou i
koi aina o Kapu. Ma ka Akau 20 kaula
hao, ma ka Hihona 40, he huana halike
ke ano, Malolo o kua anapuni 30 loi kolo
4 kumu ulu, he mau hukuhi kekahi, he
mau shia kekahi oia koi kuleana ma
Ouava aina o Kapu-

Ka Kawaahuliha

5507

Kamui

Ouava Ika, Ke hoakaka

aku nei au ia oukou e ka poe Hoona
kuleana ma ke Anapuni. Kaulahao A. 40
Hoona 50, Komohana 50, ma ka Hima 40-
oia ma kaulahao iloko o ke anapuni, he
kula wale no ka mui, he ruhu ka aina,
o na wahi pono i ka Mahi, 3 wahi pahu
malos, oia koi kuleana ma Ouava aina
o Kauai

Kaui na Kamui

5508

No

Kapaahiti

Halehaku Jan. 24. 1848-

Auhea oukou e na Luma Hoona

Kiuleana aia ke hai aku nei au ia
oukou i kou wahi kiuleana aia, a ua
mahu au ma ua wahi la, a maia
wahi aku a ia wahi aku.

Na Kapaahili

NRG: 311

5509

Kauila

Omao 24 Jan. 1848-

Auhea oukou e ma Lona Lona

Kiuleana aia. Ke hoakaka aku nei au
i kou kiuleana ma Omao's aia o
Maka, malako o kou kiuleana, he 17
mos ai.

Bia heia kiuleana ou ma Omao
o Kaeha ke hihapai wala haale me
kuahivi hoakahi he wala malalo, he
laau maluna.

Bia heia kiuleana ou ma Keakea
aia o Kapohaku, o heia wahi ou ma
Polea mai, he wala haale malalo, he
laau maluna, oia kou kiuleana

Na Kauila

5510

Kihakuna

Honolulu 24 Jan. 1848-

Auhea oukou e ma Lona Lona

Kiuleana aia, ua mahi au maia wahi
aku ia wahi aku.

Ke mau koa kahi, aia ma
Halehaku, a ma Honolulu kahi
mau koa au.

Na Kihakuna

5511

Kamakahi

Kamakua 20 Jan. 1848-

Auhea oukou e ka poe Lona Lona

Kiuleana aia. Ke hoakaka aku nei au ia.

eukou i koi kuleana aina ma Kealahi II
 aina o Puanani o Kaluaava koi kuleana
 aina, e hiki wahi hoi pahu malo, akolu
 pali wala malo, hokahi kula, a he ku-
 lanakauhale malaila hokahi, oia koi
 mau kuleana aina

Na Kamaka I

5511 ~~B~~ Kamaka II

Ho Kamaka elua kuleana
 malalo o Paimahinahina, ma Kalamakahi
 elua kuleana, a he maopopo o ka pono o kela
 kuleana, he wahi pali wauke hokahi, he
 mau wahi poho wala elua, o ka pahu no
 ia o ka pono o ia wahi.

Na Kamaka II

5512 Kulani

Samakua loa 22 Jan. 1848.

U

Aheha eukou i ka pae Aona kule-
 ana aina, he hokahi aku oia a eukou
 i ka mui o koi kuleana mai ka pae ka-
 hiko loa mai a hiki loa mai ian i keia
 manawa.

Eia kou ili aina o Papane ka inou,
 Ioko o keia moe aina, ian elima loi, i kela-
 hi eha, o kekahi eha, o kekahi elima, akolu
 kekahi, akolu kekahi, a hoi a pau loa.

Meia na kukui a me na koo, Ohia
 he Mahawai Copie kekahi a me ka Opa,
 ma Kawaiola kekahi moe wauke a me
 ma wahi maki wala, oia kou kuleana
 ma Kawaiola o keia mau kuleana a pau
 ke huiia, oia koi kuleana aina

Naia Kulani

5513

Anakalea

Pulehu o mi 24 Jan. 1848-

UR 6: 313

Auheia oukou e ma Lima Loma
Kuleana aima, ke hoakaka aku nei au
ia oukou i kōi kuleana aima ma
Pulehu o mi aima o Kōmaka, o ke
Anapuni o kōi kuleana.

Ma ka Akau he 6 Kaulahas, ma
ka Lema he 10 Kaulahas, ma ka Likiina
he 20 Kaulahas, ma ke Komshana he
20 Kaulahas.

Aohe i ana ponoia keia aima, a
maloko o keia Anapuni, he miu ma
wahi mahi wala, iloko o keia anapuni
he mau hale kekahi, he mau punaoni
kekahi kōlu.

Eia kekahi, e hōlu kekahi wala
kaole ma Kuahiroi, he wala kaole ma
lalo, he laau malama, oia kōi mau
kuleana ma Punaalana malama ma
Pulehu o mi aima o Kōmaka i Kula
Ka Anakalea-

5514

Pohailile

Lamaku loa 20 Jan. 1848-

Auheia oukou e ka poc Lima
Kuleana aima, ke hoakaka aku nei
au ia oukou i kōi mau kuleana aima
ma Heahi aima o Kōmaka.

Eia ili aima, ma pau aku ma
kupuna i ka make a one ma makea, a
ia i mau hōi i keia manawa, iloko o keia
mau ili aima, oia loa ma laau kōkui
Koa, Ohia, pūhala, a ke kula o kekahi

Ma Halehalei hoakahi Pōkū
e. he Kalo malalo o Kula Pōkū e

Mo keawe mai keia moku se vie.

Ma Kapauna, eua Moku se, he
kalo malalo o kela Moku se vie, ia koi
mau kuleana aina ma Opaia aina o
Akkake. Me ka Mahalo

Ma Pihai'ele

5515

Pekupuku Samakua'ou 30 Jan. 1818-

Auhea oukou e ka poe Hoona ku-

U leana aina ke hokaka aku nei au ia oukou
i koi kuleana aina, aole ma he ili, he ma
hi wale ou.

Okolu loi ou Vika mai, Mo Kekahuna
mai he kulanakauhale kekahi, he mau
kua, Kukui, puhala, he wahi kula ou ma
keia kulanakauhale o koi mau kuleana
keia ma Peahi aina o kinimaka.

Ma Halepuku 1 Moos aina, he wahi
mahi se kekahi ma ka helchete, ma keia
wahi se eua kua waa, ia koi mau kule-
ana aina o Kalialelua

Ma Pekupuku

5517

Kaalua Samakua'ou 31 Jan 1818-

Auhea oukou e ka poe Hoona kule-

U ma aina, ke hokaka aku nei au ia oukou
i koi kuleana aina penei ka waiho ana
15 kaulahao ma ka Likiwa, 15 komohana
pela mo ka waiho ana o koi kuleana aina,
he huina halike ke ano, aole mae i ana
ponoia. keia aina

Maloko o keia anapuni 10 loi kalo 4
moos uaba, he kahawai kekahi, Opu a Opa
ia koi kuleana ma Hoona'ou aina o Kalua

Ma Halehaku, o Paparua Koi Ili
 aina malaila 30 loi kals, he wahi
 kula uala no hoi kekahi, oia koi ku-
 leana aina ma Halehaku aina
 Na Haeleua

5518

Maahu Samakutaloa 31 Jan. 1848-

16

Auhaa rukou i ka poe Lona
 Kuleana aina. Ke hoakaka aku nei au
 ia rukou i koi Kuleana aina, ua ka-
 uwi mai o Kaimaka iai

Hoakahi Ili aina, Keaalii aina o
 Piianaia o Tehapuna ka inoa, oia Ili
 aina, 3 pali uala 15 wahi loi pahu m.c.c.
 he wahi kula kekahi, mai ka piia
 ana mai o Kapipi a hele aku i ke
 Komokiana, he mau kaulahas paha 10,
 alaila iho aku i Kai 35 paha kaulahas,
 hoi hou i ka Hikina 15 paha kaulahas,
 he huina ha loa ke ano o Keia wahi aina
 aole mai i ana ponoia.

Ma Peahi kekahi Ili aina i
 1 Ili, 9 loi, 1 kuhapai, Wauke, 1 pali uala,
 he mau hou a he mau kuku no hoi
 kekahi, oia koi mau wahi kuleana
 ma Peahi a me Keaalii

Na Maahu.

5519

Kapohaku Samakutaloa 31 Jan. 1848-

16

Oia koi Kuleana aina, Ili o
 Kapalaalaa ka inoa. Iloko o Keia ili
 aina, 3 mos aina 6 loi kals o kekahi,
 8 loi o kekahi, lua pali uala

Ma Kahoob, lua pali uala

esno loi kalo, Ma Kahai, hookahi mo
 wauke, a hookahi mo Se, he laau ma-
 luna, a he kalo onalalo, Oia koe kule-
 una ma Halehaku aina o Tahaslelu
 ka Kapuniaku

5519 Mana

Auhea oukou e ka poe Hoona
 Kuleana aina. He hoakaka aku nei au ia
 .U' oukou i koe Kuleana aina ma Halehaku.

Hookahi Ii aina o Papalua ka inoa
 o ia ili, 5 moos aina, aia oia ma i hae ka ouu,
 hookahi mo oia moos aina, he es loi kalo,
 he mau wauke hookahi, a he mau moos mala
 hookahi.

Ma Puniawa hookahi moos kalo in. elua
 ia, Ma Pilali hookahi 3 moos mala, ma Tawai
 Coa 1 moos wauke, oia koe Kuleana aina
 ma Halehaku aina o Tahaslelu
 Kau ma Mana.

5520 Kamukuiwaihi

Se kuleana aina koe ma keia
 Ahupuaa hookahi o Maiki elua koe ku-
 leana aina mai kela mo oia konoohiki mai
 mo i oleoia maluna

ka Kamukuiwaihi

5520B Kulawaiia

15 Januari 1848-

Mo ke kuleana aina Ii ma
 .U' Kaupohulua, Mani, he hae aku nei au i koe
 Kuleana aina o Paiki, koe ili aina mai
 ia Kaulaleiki mai a hiki mai keia mo iaie
 mo keia ili aina o Paiki

Kau ma Kulawaiia

Honolulu 24 Januari 1848.

5521A

Nakaituaana

NR 6.317

Auhua oukou e ma Lima

5521A Aama Kuleana aina. Ke hai aku nei au i Koiu Kuleana aina o Kapahi he Ili aina, ua mafi ng au ma ia wahi aku a ia wahi aku, he mau kea paki Koiu aia ona Solowaa i Honokouoni no Kekahi aina

Ka Nakaituaana

5521B Kamehua

5521B Auhua oukou e ma Lima Lima Kuleana aina. Ke hai aku nei au i Koiu Kuleana aina o Kalaula he Ili aina, ua mahi no au ma ia aina aku a ia aina aku. Me ka Mahalo

Ka Kamehua

5522B Kaspu

5522B Auhua oukou e ma Lima Lima Kuleana aina. Ke hai aku nei au ia i Koiu Kuleana aina o Kapapamui he Ili aina malaila

Ka Kaspu

5522 Owili

22 Januari 1848-

5522 Auhua oukou e ka poe Lima Kuleana aina. Ke hoakaka aku nei au i Koiu Kuleana aina ia oukou o Hoalua a me Kumumaili, he mau ihupua a Iua. Eia iloko o Hamakualoa onii, Ma Keli ahonui i haawi mai iaia 1845

Ka lilo ma iaia a hiki i Kua manawa

Ka ma Owili

5525

Kokoski

Samakualou 22 Jan. 1848

Auheā oukou e na Lima Looma kuu
leana aina. Kehoakaka aku nei au ja oukou
ma Ouasa kuu Ili aina o Obulehailua
ka inia, civalu loi kato, 6 pali uala, 11200
wauke, oia kuu wahi kuleana ma Ouasa
aina o Kapu

Kau ma Kokoski

5551

Kekua

Maikapu 17 Jan. 1848

Auheā oukou e na Lima Looma kuleana
kei hāi aku nei au i kou kuleana aina, mo
kuu kaitoko mai, wa make lava a koe
na heiki ekolu, a owau ka makua i koe.

Cia ke ano mo na kuleana nei, he
mos hokaki ma ka ili aina, Kamauhali
ka inoa, he 15 loi me ka wai, lua kipocho
maloo, lua loi ma ka ili aina o Kaalaea.

Penei ke ano o na loi 15 me ma
kipocho lua, o Puniia ma ka Akau, o
Puniia a me Kaalaea ma ka Hikina, o
Kumauhali ka aina a me Pihoku ma ke
Komohana.

Ika make oia o lava, kii aku au
ia Kaai; ae mai mo o Kaai. Cia kekahi, i ka
loaa una mai o keia kuleana aina iāi o na
mau mea nei i make. Mo Mahu ka mai
a hemia, mo Laai mai i keia manawa
e ohi nei koi

Kau ma Kekua

5556

Mr. Kaniou

Mi

Auheā oukou e ka poe Looma kuleana.
Cia keia wahi kuleana. ou ma keia wahi

eha hoi ou o Opuaikaa, aia i Raikuu,
aia i Palaua o Waikanaa oia keia

JR 6:319

Aia i Waikuu o Tei'ohoku o Po-
hakupupu, aia i Waikuu no oia kei-
leana oia a me kahi kula. Uouu ou
me ka Mahalo

Ma M. Kaniou

5596

Tikuhii

Honokohau 18 Jan. 1848-

M

Ke hoi aku nei au i ke mauna
mau kuleana aia i hiki me ka olelo
i ka Alele e hoi ana e palapala
kela mea keia mea kuleana aia i
kona aia iho. A no ka pono o keia
mau manaa, nolaila, ke hoi aku
nei maau i ke mauna aia.

O Puhikii ka inoa, o ka lilihi
o ka noho ana i kuleana ai iluna o
keia aia. Mai ka noho ana mai
o Kainuupe ia Honokohau nei, a ma-
keia, kahi iho la ka aia i kama kiki
ia J. Kalamu, Mai Laila mai ou
ka noho ana a hiki loa mai i keia
manawa, pihela ia, ke mauna kuleana
ia i ike oukou i na Lina Lona
Ma Tikuhii me kama kama

5608

Kaiiki II

Amakohau 27, Jan. 1848-

M

Ma kaha mai oukou ma
Lina Lona i kela mea kuleana keia
mea kuleana e hoi aku i ke kuleana,
nolaila, ke hoi aku nei au i ke
kuleana, Ma kuleana au onaluna
o ka ili aia o Kumiha ka inoa

6185 Daniela.

E ka pise Lona Kuleana e ke hoakaka
 aku nei au ia oukou i kou mau loi, ia iloko
 o ka ili aina o Kaakae o Wailua ke Ahe-
 puua i Koolau Mookupuni, Maui.

Ua lona mai ia keia i ka ma-
 nawa i noko kono-hiki ai o Manu no
 Wailua nei, a ia na palena

Ma ka Akau o Maui, ma ka
 Hikina ke kahakai, ma ka Iema o
 Wailuaiki, mauka ke pahi.

Ke makemake nei au e hoopaa
 ia keia aina nou, p me kou mau ho-
 oloina mahope aku.

Ka Daniela

6186

Pipipi

Olowalu Mo. Jan. 1848.

Ke hoi aku nei au ia oe e ka mea
 Lamonano. Se manawa hoakaka kou no
 kou wahi kuleana aina. Penei ke kuleana
 ana. Ma Kamani 11, ma ko Mahulu
 Kamani hoakahi, ma ko Keahi 1, ma
 Kaalaea, ke wahi kula wala.

O kahi kuleana ia manawa e
 hoakaka aku, ina iole keia o ke kulea-
 na aina, alaila, hana aia ke kulehewa

O e no me ka Mahalo

Ka Pipipi

6187

Opunui

Ina Lona Lona Kuleana aina
 Opunui ma mea noma na inoa mahope,
 keia palapua, ke hoi aku nei manawa i ka
 manawa mau kuleana aina ma Keneva

6387 Kawihelole Hamakua-ke

Aloha oukou e ka poe Hans-
 M Hans o ka hale Iona Kuleana Owa.
 Kawihelole ka mea kuleana ma Hamole
 nei, He aina hoilina mai heia mai
 kou mau marua mai a hiki mai iau
 i heia la Owa no me ka Mahalo
 i ka Kawihelole -

388 C. Kuakamauna

He kai aku nei au ia oukou
 i kou mau kuleana i loa aku i heia
 mau la.

M Wa mahi mai ka Mo, a ua kaa-
 wale mai oia heia, o Ahains a me
 Hespuka, he mau ahupuaa i ka Mo-
 jumi o Molokai.

He mau pa kekahi i Ahains, aia
 ma ka mokupuni o Maui kahi i Lana
 o Alesmai, no kee wahine ia Mahela,
 mai ka Mo mai, he Ahupuaa no ia

Amo kahi alii no kee kahi aina
 oia i Molokai, he Ahupuaa, Auawia
 a me Puaa he ili i Tahaina Mokupuni
 o Maui

No kou makamaka kahi Mo
 Mo Kuonasa, Waipukua, he ili iloko
 o Waimea Mokupuni o Maui. He Ahu-
 puaa, Makahua Maui.

Mo E Kanaina, Kaapahu
 he Ahupuaa i Hekahulu, Maui.

Mo Kamae he ili iloko o
 Honohou Mokupuni, Maui.

A he mau wahi loi kahi iloko

o ka hoi. He hoi aku nei au i koi
kuleana. Ioi 14 ioi ma Pounaau, O. Mahula
ka hoike

Ma Kapua

6404 Heaka Tahaiaa 21 Januari 1848.

Aloha oukou ma Luma Hoona
Ma ka hoi. He hoi aku nei au i koi kule-
ana. he mau loi 14 ma ke Ahupuaa o
Pounaau. o Mahula ka hoike

Ma Heaka

6405 Makapahau Februari 2th 1848

Aloha oukou ma Luma Hoona
Ma kuleana aina. He hoakaka aku nei au
i koi kuleana aina ia oukou, o Poolele
kou kuleana aina iloko o ke Ahupuaa o
Hono Kawai, o Kyiika o Keonekaiue ke nina
hiki. Mai mau mau kuleana a koi
mau ma kua a hiki mai iia Molaiia
au e hoi aku nei au ia oukou Ima ka
Makahi.

Ma Makapahau

6406 B. Haumaea Honolulu 3th Jan. 1848

Aloha oukou ma Luma Hoona
Ma kuleana aina, he pahale, aia no ma
Maui Hikiina i Kipahulu, he mau
loi haki 9, he mau kihapai iha i
Kuhiniula o Hoki, ia koi manaa

B. Haumaea -

6407 Kapuaa

Ma Ouan o Kapuaa. ke hoaka -

6411 Hilanea Kipapa 31 Jan 1848

NR 6:369

Aloha oukou e ka poe keu.
 He ana aina, hookeahi kihapai i au ma
 Kipapa i loko, Heaunla Ahupuaa,
 1 Malako, he mau loi a me mala uala,
 1 Kanepahu ke honohiki Hamakua.
 Na Hilanea -

6412 Kola Pahama Feb 2, 1848 -

Aloha oukou e na Lina hona
 He kuleana aina, eike oukou i koi keu.
 I ana aina mai a Kalaihoa mai,
 eia malalo iho.

O Puau ka aina, he umi loi
 mui, a ma ka pili auwai, eou loi
 liili, ehou puhala, he mau peke
 lima. Na pau

Na Kola

6413 Kuhlilea & Kaaukai Feb 24, 1848

Aloha oukou e na Lina hona
 He kuleana aina, eia, ka umi o koi keu.
 I ana, eou loi, hookeahi puhala, hookeahi
 kula uala, eia ma ka hikina a ma
 ke Amshana

Na Kuhlilea & Kaaukai

6414 Keawe Kekea Jan. 29, 1848 -

Aloha oukou e ka poe hona
 He hai aku nei au i koi ma ke kuleana
 a pau ma Waiohuli mai ke kuauiwi
 a hiki i ke kula, 7 mala uala maoli,
 1 mala maia, 2 mala uala kahiki, 1
 kulanukuhale

Na Keawe

elua mala kalo, hoo-kahi mala maia,
 eona mala uala, hoo-kahi kulanana.

Eia kou kulanana ma Hekeia
 mala kalo, eha mala uala kahiki,
 Eia kou mau kulanana a pau.

Na Hekeia II

6436 Kueka Hekeia 27, Jan. 1848

U Aloha ma iuna koma. He hui
 akii nei au i kou kulanana ma Hekeia
 nei, hoo-kahi mala kalo, a ma Wai-
 shuli nei hoo-kahi mai ke kuahiwai laau
 a hiki i ke kula.

Eia mala uala maoli, elua
 mala maia, hoo-kahi mala ho, hoo-
 kahi mala uala kahiki, hoo-kahi ku-
 lanakauhale, oia iho la no.

Na Kueka

6437 Kaiwipalupalu Tahama Feb 4, 1848.

U Auea ou e ka mea koma kulanana
 e Z. Kaanwai, he wahi hoo-pii kaie ia ou,
 he feahale kou ou oia onakamaka mai,
 a he mau loi ou hoi.

Na Kaiwipalupalu

6438 Kaaimakahiki Punalau 1 Feb. 1848.

U Aloha oukou. Eia kou ili aina
 ma Punalau iloko o Honamama, Ahupuaa,
 he loi ke loko, a he kio ke hoo-piki, he
 hikiu makahiki mai ka wa i loa i
 iaie kua aina ma Koolau Ahukupuani,
 Maui

Na Kaaimakahiki

6455 Kaha Hamakua loa 29 Ianuari 1848

Auhua oukou e ka poe hoona
 Kuleana aina. He hai aku nei au ia
 oukou i Koi Kuleana aina ma Puniu
 nei, he mau wahi ili elua, o Kaehe
 i Kihikihi, a o Waialana ka lua, o Koi
 mau wahi ili mai a Kalola mai ka
 moke aina, a ia Kamehameha I a hiki
 ia Kamehameha II a ia Kamehameha
 III Mai Koi mau Kupu ma mai no a
 i Koi mau maku, a iaie mo Koi e
 moke nei i Kua wa, a he mau pali pa
 ana ma Laila, a he mau wahi puepue
 ma Lile, oia Koi mau Kuleana e hai
 aku nei ia oukou

Na Kaha

456 Keliimahiai Kahakula 31 Jan. 1848

Oia Lina Hoona Kuleana
 (1) uia Eia mai Koi mau wahi Kuleana
 loi, he umi kiomama hiki

Na Keliimahiai

457 Kaula

Auhua oukou e ma Lina
 (1) hoona Kuleana aina. He hoopi aku
 nei au i Koi Kuleana aina. Kuleana
 hale, aia ma Plowalu, iwa ka loa, cono
 ka lanta o Koi wahi pa.

Elua wahi loi ma ka Mokuauni
 o Maui, a ia mo na hoike o Kawehena
 a me Kamahehewa

Na Kaula

a Wm Richards i ana ai i ko maua
 pa manua aku nei, o lava fu me
 3. Kaauwai. ua pau.

Ka. Kahuikona

6466

Kapua

He palapala aku nei au
 ia oukou e na Ima huna Kuleana
 aina no Kou wahi aina maikai aku
 o Kaimae maikai no.

Ka Kapua

6467

Kahuikona Lahaina Febuari 1848

Aloha oukou na Ima huna

M

Kuleana aina a pau. He hoakaka ku
 nei au i Kou wahi Kuleana ma Molokai
 o Kuniimi, no Kuakamauna a ia
 Hoapili ma, No lava mai Kou, aole e
 pau ana Kou manao ia Kuniimi, no Ka
 mea, aole au i hoakaka, ua lile
 Ka Kekuahuhi hana iau me Ka
 buaa aihue, e hoihoi mai oukou i Kou
 Kuleana, ua pau ia

Eia Keia, o Kou wahi Kapa o
 Puaipaku ma Hilo, ua mahela aku i
 Piihori i ko Ka Moi Kapa, o Kou Ka
 oukou e hoapili pono mai iau i Kuleana
 iho wau malaila

Eia Keia, O ko maua mai aina
 o Kaha Kula, o na Kuu Kuu Kaha a eua,
 no Kaha Kaha Kaha Kaha, o Hoapili
 mai a ia maua, ua Kuleana mau a
 malaila.

Eia Keia o Palilikua o Kanaina
 a iau Kolu oi wahi mo, iwa Kaha

ma ka hema ke kulamakahale,
Kapehaku, ma ke komohana na huanini,
via ka hale kule.

Oia keia, o kuu pahale ma ka ili
o Unama, he moku maui ma ka ili o
Kuhoe, a ma Waiohuli kaui, mo kuu maui,
a ma Kamaole kekahi, a he moku maui
wala kaui.

Oia keia, he wahi hawaii ka ma
Kamaole, ma ka ika o Kapeha, ma ka
Aikina ke heahehi, ma ka hema, Malala
ma ke komohana ke alaia. Ihe maia
malailua ipehi me Maika
Na Kalama

6480 Keawe Waimanalo Feb 3, 1848

Aloha oukou a pau. He hai aku
mei au i Kou Kuleana aina a auwai
loi malaila, ma Kapaemahu, Moku loa, via
Kou manas hoakaka ia oukou, he Kule-
ana paha, aole paha

Na Keawe

6481 Kailimeau Lahaina Maui

Auhea oukou e ma luna houna
ke hoopii aku mei au i Kou Kuleana
ma ka Mokupuni o Maui i Waima ma
ke komohana hema o Kapeha, Oia na
hoike i Popolo, o Upai

Na Kailimeau

6482 Kuana Kapua Feb 1, 1848

Aloha oukou ma luna houna
ke hai aku mei au ia oukou i Kou mau

aina. hoo Kahi Kihapai ma Kahaloa
 iloko o Kuuaha, ko loko, he mau loi,
 uala maia Hauke, o Keonepahu ke
 Konohiki, aha mai na Kupuna mai
 ka noho ana.

Hoo Kahi Kihapai ma Kase
 iloko o Kuuaha, he loko, he mau loi
 maia, o Keonepahu no hoi ke Konohiki
 o keia aina. Mai na Kupuna mai
 ka noho ana.

Hoo Kahi Kihapai ma Opihi
 iloko o Kuuaha, ko loko, he uala, mo
 na Kupuna mai no ka noho ana o ke-
 ia aina, o Keonepahu no ke Konohiki.

Hoo Kahi Kihapai ma Haua
 iloko o Kuuaha ke Ahupuaa, he kalo
 ko loko o keia aina.

Hoo Kahi pahale ma Pawa
 iloko o Kuuaha, mai na Kupuna
 mai no ka noho ana, o Keonepahu
 no ke Konohiki.

Na Kuana

6483 Kamaka Lahaina Feb 2 1848.

344 Auhua oukou e na Lina hooa.
 Ke hai aku nei au i kou kuleana e
 waiho ana ma ko oukou waihoana
 palapala i hoomanaloa ka pona me ka
 ole, ia he ili o Piinani, he kalo me ke
 kula, he mau moos. he pa, aia ma
 Ukumehame.

Eia hou keia he pa ma Lahaina
 i Pakala. Mai a Hoapili mai, a ia.

Koia Kuleana Aina mai a Hoapili
 mai. I ka holo ana o Liholihos i Oahu
 a make ia, o Ka brava ana maia. Keia
 Kuleana aina eia, paha no mai a
 Hoapili wahine mai, a make ia, mana
 no i olelo mai iaia e hele i ke alii, a
 hele no au e Kamailio pu oni ke alii, a
 olelo mai ke alii iaia e hoi a ka aina
 noho, hoi no, au a ka aina noho, a ma-
 hope iho hema au o Keia Kuleana i olelo
 ia maluna, Koe mai na wahi loi
 e wahi, a hooKahi pahu malo, i lina
 mos Kula, a hooKahi pahu Kula, a
 i lina Kumu lili.

Ke wahi loi hooKahi, aia i lina
 Shuehu no Pa akas mai a iaia
 Na Apaa

6510

Apiti

Kamahuapolo. Maui

Aloha oukou e ma Luna hona

M

Owau o Apiti ka mea Kuleana ma
 Kihikapuakea nei, no ka mui o Kau
 wahi, na lakou mai Koi mamua
 loa aku o ka hana ana o ka Pape
 ma Lahaina o ka loiki ana iaia a
 hiki i Keia wa Owau no me ka
 Mahalo aku.

Na Apiti

6528

Hakule

Lahaina Maui

Auhua e i Kaunoi eia wau

M

Hakule. Ke hooii aku nei au ia oukou
 no Koi Kuleana aina ma Lahaina ma
 KaloKani nei

Na Hakule

6536 Luna

Aloha ae e Ka mea hoanohano i ka
pae hoona Kuleana aina. He kai aku
nui au ia iuKou no Kou Kuleana ma
Waioku nui, he wahi Kihapai uuku
wale no Kou a me Kahi Kula no hoi
Owan no me ka Mahalo.

Na Luna

6539

Hoanoho

Kamapali Feb 3rd 1848

16

Aloha iuKou e Ka pae hoona
He hoopi aku nui au ia iuKou, he Ahu-
puaa o Mahinahina ka inoa o Pahi ka
mea nona ka aina, he Kanaka aku au
malala ona, a ma Kahi i hana pono ai
Kou lima, ua Kuleana au malala, he
Kuleana Kahiko no mae mai ora imaku
mai, a ua makou i ma Kiki, ua Kule-
leona loa ma keia wahi

Eia na Kuleana la, he mau
Kula Mahi wala, he Kahawai Maia,
he Olona, he Ko, a he Kuleana hale
Kekahi in. ua pua no i Ka pae Ma
Kahi e mae ke Kuleana hale, aole ma
ko maku Kuleana aina iho, he mau
loi Kekahi ma ke Kou o ke Ahupuaa i
Kona Kawai, 9 Ka huina

Na Hoanoho

6540

Kekahi

Keokea 29 Jan. 1848

16

Aloha ma Luna hoona Kuleana
He kai aku nui au i Kou Kuleana a pua
ma Waiokuli ke oia nui, mai ke ku ahioi
a hiki i ke kula.

6602 Pelua Honolulu 30 Januari 1848

Aloha oukou ma Luna hoona

U Kuleana aina. Ke huihuu aku nei au i oukou ma Kou pahale Iotto o Ke Kou o Moamaua ma Honolulu.

Ua hua mai Kela pahale iai i Ka Makahiki 1842. Ipo Keweenawini mai Kou. Ika wa i haawi mai ai Kela Kanaka iai, Maui i pahalo Kela aina a lilo i pahale

Ka Pelua

6603 Palulu Hamakua Peko

Aloha oukou e ma Luna hoona

U Kuleana aina. Ke hai aku nei au i Kou, ke Kula honai holo-holona, ke wahi roho ole ia e Kanaka. Ma keia wahi Kula, iua au pa holo-holona, ke mau papohaku, o ka inoa o ia mau wahi Kula o Wiliwiliaw, Puhinale Ka lura, ke wahi Kaawale wa ia

Ia Palulu

6604 Pule Lahaina Feb. 4 1848

Ika pae hano =

U hano ma Luna hoona
Kuleana aina

Aloha oukou ma Luna hoona Oua o Pule. Ke hai aku nei au i Kou Kuleana aina ma Ke Ahupuaa o Panawaa i Lahaina Maui.

Oia ke kumu ou i Kuleana ai ma keia aina o Kamakini a o Kou moike o Hauola

Ka Pule Kona
Kaha

6611. G. S. Pūpule

Ohe Kuleana i Pūpule, oia oia
ma Ka Puke, aro Ka onea, ma Kahie.
i noho ou i ai, a he pono paha ke kama
ia ona Oahu =

6612

Pūmāiwaā

Febuari 5th 1848

116

Aloha oukou na Lūna hōma
Kuleana aia ma ke Auwani Hawaii
Ke hoopiū aku ou i Kōi Kuleana aia
Māua 19 lōi e hoohānau aku i Ka Puke
Hoowānānā o ke Auwani

Mahalo ou au o ke Kōhohiki,
aole i keakea ia a hiki i, Kūia la, oia
Kōi Kuleana ma Halakaa Lahaina
Maui

Ka Pūmāiwaā

6613

M. Paale

Hamakua loa Jan. 29,

114

Aloha oukou e ma Lūna hōma
Ua haule kekahi mau wahi Kuleana
mawaho, aole i kōmo ma ke la palapala
mua aku ia oukou. Eia ua mau
wahi Kuleana la.

He mau mala akakahi, a
o ke mākou mau Kahuakale kekahi,
eia ma ka Kikina o Kalamikakua,
ma ka Lūma o ke Kahuaku mau hale,
a he Kuleana hoalima Kahi ou, oia
Kōi mau wahi Kuleana i haule ma =
waho o ke la palapala

Oia au no me ka Mahalo
Ka M. Paale =

6713

Hoikakapa

Feb. 3th 1848

M

Aloha oukou ma Luna hoona
 Kule ana aina o Ke Auwani Hawaii,
 Ke hai aku nei au ia oukou i Koi
 Kule ana aina mai Ka Mo'i mai, o
 Kekahi hapahapa o Kiiaka i Hama-
 Ruaha Mokupuni o Maui. E hoo ko-
 mo aku i Ka hoona

Me Ka Mahalo

Ma Hoikakapa

6715

Hoimanawanui

Feb. 4, 1848

M

Ina Luna hoona Aloha
 oukou ke hai aku nei au i Koi Kule-
 ana. o Keauhou Ahupuaa ma
 Honouliuli i Maui, Mai Ka Mo'i
 mai, Ka Kaawale Kona Mahale
 o Waionae Lahaina Maui, a ua
 Kaawale hoi Koi o Keauhou ma
 Honouliuli Maui, a mai ou e ma-
 lama ko Ka Mo'i Mahale a hiki
 i Kona manawa e lawe aku ai i
 Kona Mahale aina

Ma Hoimanawanui

6719

Malailua

Keokea Feb 7, 1848

M

Aloha oukou e ma Luna
 hoona. Ke hai aku nei au i Koi
 mau Kule ana a pau ma Hamasole
 nei. Mai Ke Kuahiri a hiki i Kekua
 O Malaloa Koi ili aina, lima
 Mala Mala Maoli, Ina Mala Maia,
 Iha Mala Mala Kahuhi, hoo Kahi
 Kulanakauhale

Ma Malailua

6721 Pa

He palapala kuleana aina i ka
pae moana, mo na wahi loi a Kaihe i
kaawi mai ai iau ia Pa, he 16 loi, ekele
Mrs Mala me ka Waikae, hookahi pali
Mala a he kula mo hoi, a he uka laau
mo hoi. Kahi

Na Pa

6722 Pa

Maikae

Oia hoi ko Maikae mau loi
oia, hookahi Mrs waikae, a Mala Mala
mo hoi Kahi

Na Maikae

6722c

Mai

Oia hoi ko Mai mau loi, he 18 loi
hookahi Mrs Waikae, a he Mala Mala
mo hoi

Na Mai

6723

Malailua

Palawai Feb 1. 1848.

Aloha oukou. Ke hai aku nei au
i ka ika i ka kuleana aina, hookahi kaha-
pai ma Palawai Honomanu Ahupuaa
he mau loi ko loko, he kio Konshiki, he 30
makahiki pa loa ana mai iau

Honomanu Ahupuaa, hookahi loi
mabala, kekio, ke Konshiki, 6 makahiki
ma ka loa mai iau.

Kei Kulanakauhale ma Niuhii
me hookahi loi kekio ke Konshiki, he 16 ma-
kahiki mai ka loa ana

Ma Malailua



ma kekahi aoao. Na Kapanea i haawi
mai. a na rukou e hoko nei
Na Mahoe -

6766 Kapohaku Jan 1848.

He hai aku nei au i kou
aina ia, rukou Eia ma Puhawa kin
aina he ahupuaa o ka ika ka inoa,
na moe aku mai kahakai a hiki i ka
Arumama, ka pili pu me ka aina o
Mahoe ka mea i ka kama maluna.
Na Mahoe kekahi konoiki manua i
haawi mai iaie, Choko rukou i keia
aina nei ke ike rukou ke pono
Na na Kapohaku

6767 Pokes Jan 1848

He hai aku nei au i kou aina
ia rukou Eia ma Puhawa, he ahupuaa
o ka ika ka inoa mai kahakai a hi-
ki i ka kahelohelo Na Mahoe kekahi
konoiki i haawi mai
Na Pokes

6768 Heloua Januari 1848

He hai aku nei au i kou
aina ia rukou Eia ma Tahiku o Sukui
ka inoa o kou aina, he ahupuaa
o ka kum i haawi mai iaie,
O kou malamake no ia e hoko mai
nei keia aina
Na Heloua.

7777 Kaiarino Lahaina w. Feb 3 1848.
 Aloha nekou ma Luna koolona
 M Ouan o Kaiarino, ke hooakomo aku nei au i koi
 wahi kuleana pahale a mekou wahi loi,
 eia mo ona Lahaina nei Malaki Kelawa
 Hui o kou manaoia me ka Mahalo
 Ka Kaiarino

7779 Haleleiki Lahaina 7 Feb 1848
 Matakupaihi Ahupuaa Moolokai
 M O koolona kuleana
 Ke hoike aku nei au i koi
 Mahalo mai ke Alii mai, ke Ahupuaa, Ma
 hile loa kua Ahupuaa ia mai ka Mo'i mai
 a i koi, onau ho'ilina a onema hope, a
 mau loa aku mo. Ma kaawale ko ka Mo'i
 ha'awina o Matakupaihi ma Moolokai
 a mai loa aku mo kona wahi iaia a me
 kona ho'ilina a hope ona.
 Eia kekahi mau kuleana oia
 e waiho kaawale ana ma kahi e 15 loi ai
 o kua w. ma Ukumehame iloko o ka Alii
 o Imaheneia Mookupuni o Maui
 Ka Haleleiki

7784 Kahaakomo
 Meka Mahaloia. Eia koi
 M Kuleana aina o Puuailua mo Keone ma
 Koolau. Ka Kahaakomo

7785 Kinslau
 M Kuleana aina o
 Koolau. Mo Honnmanu ma Koolau
 me kuu pa
 Ka Kinslau

7786

Makaula

Eia kōi kuleana aina o

Mā Pehekahaile ma Honomanu me Kūi
aina, Kāluānui

Ka Makaula

7787

Wahine

Eia kōi kuleana aina o

Mā Kōmaha ma Honomanu

Ka Wahine

7788

Kakalua

Eia kōi kuleana aina o

Mā Omsuli me Opupass ma Lole ma
Kaupo

Ka Kakalua

7789

Iwinui

Eia kōi kuleana aina, Pāpala

Mā ma Kipahulu

Ka Iwinui

7790

Kūniapala

Pūhaka kōi kuleana aina

Mā ma Honomanu

Ka Kūniapala

7791

Kauwale

Punau kōi kuleana aina ma

Mā Honomanu

Ka Kauwale

7792

Halala

Eia kōi aina o Punalau ma Hon-

Mā manu Kōlāu

Ka Halala

7793 Kamakahiki

Eia koe kuleana aia o Puna
Ma Homomani. Na Kamakahiki

7793B Kuekaa

Eia koe kuleana aia, he man
Ma loi ma Kiihi Homomani
Na Kuekaa

7883 Kapahu

Oke kuleana ma Kiihi ma Pahu,
malaila, kono ma Ke Oahu koke.

Keahole

Aloha ma Lina Lina kuleana
Ma hai aku nei au i koe kuleana pahale
ma Kapimakea, 7 ka loa, 6 ka laula, 4
kale maloko o na pahale nei
He man loi kekahi aia, he wahi
kula kiihi, me nei ke ano o koe kuleana
i kele ai i ka puatama o ke Kauhiki a me
ka puatama o ke alii, oia koe kuleana la
i ke netou
Na Keahole

7907 Kuke

Wailuku Jan. 1848

Ma netou ma Lina Lina Aloha
Ma netou. Ma hai aku nei au i koe kuleana
he man loi ke Kananoo Kumamala
ma ka ili aia i Kapahi o Okeana
Ma netou i Manu

Na Kuke

lima ma kekahi Alae o Ka auwai, lima
ma kekahi Alae o Ka auwai no, hooakahi ma
Ka amoulu o Keoakewa.

Aole ahoakoa ma kahi hooakahi, he
kauliiu loa ma kela wahi keia wahi, pela
Ka mahiai oia o ka aina kula Aloha ou-
kou me ka imahalo

Na Kawelo

7970

Hanahailua

Aloha oukou e ka pae Kona
Keleana aina Oiaua o Hanahailua Ka
mea nana ke kele ana, ke hoi aku nei
aie ia ne i koi mau kele ana ma Ha-
makua poho nei.

E no ou mau pa Mahiai ma-
hoope mai o ka Papei ka pa ana o kekahi,
a mawua aku kekahi, ma Paia keia mau
pa mahiai.

Ea kekahi, he o aia kukui kamua,
ma ke kupuna Kame o Kain waike, eha
sawa kukui, lima pae Laubala, e no pae
wiliwili, i keia mau mea a pau au e hoi
aku nei, he mau mea wale no i kamaia
e ho maua mau kupuna, a me ho maua
mau makua.

Na Hanahailua

7971

Kahuluakaimakua Halepulepo Jan. 31, 1848

Ma oukou ma Ligea Kona Ku-
leana aina, ke hoike aku nei aie i koi
kele ana, he mau moku Kona ma
Maishuli lima. Oia hoike i
Pashina Kaikaina Kaikona.

Aia hoi kekahi ma Hekeka, hooke-
hi moke maui, aia ma ka ili i
Maunakihoua Ika, hooke, Kapohaha.

Eia hoi kekahi, elima mala
Uala hooke i "Kauohuli, Iua hoi i
Kamale. Hooke, Kalawa Komauhooi

Ke pahale kekahi maui
Aha, ka loko M. H. hooke Ke Kula;
M. H. hooke ke ala hooke, Komauhooi
ka pa o Mahia, hooke Hauhiakoua
o Mahia. Oia hoi Kule ana.

Na Kahuahine ana.

1972 Kahuahine ana Samakua Jan 28.

Aha outou ma Luna hooke
M. Kule ana, ke ili aia hoi ma Kahuahine
i Kapaia o Maialoa.

Aia i Ouawa i ka ili i Kapaia
o Maialoa, aha hoi, a ma ka ili i Kapaia
o Kahuahine, hooke hoi, a ma ka ili
i Kapaia o Pakapaka mo Kahuahine hoi
hooke hoi Awawa Ulu, aia ma
ka ili i Kapaia o Kahuahine, a ke mala
Uala hooke, hooke o Kahuahine, hooke.

Okahi keia a hooke hooke i hooke
ai, mo hooke, hooke hooke hooke hooke
hooke hooke hooke hooke hooke hooke
i hooke hooke Na Kahuahine ana

1973 Kahuahine ana Samakua Jan 22 1848

Ke hooke hooke hooke hooke hooke
M. Kule ana ia outou ma Luna hooke hooke hooke
o Kahuahine a hooke hooke i hooke hooke.

Iua hooke hooke hooke hooke hooke hooke

Mrs Kaili mai kōi kuleana.

Māi Ahae eha, eua kuleana
Kahurahale, kuleana Mahiai, kui eua
Mrs Poupou mai kōi kuleana ma
Waiāroa, eua kuleana, hōkahi iwi-
ka Mahiai, kui eua. Mrs Kawana
mai kōi.

Aia ma Kahuāroa, eholu ia iwi
Mahiai iu.

Eua hōi kuleana ma iwi,
he kuleana ma Kamau, Mrs Mahana
mai ia wahi iu

Kau ma Ahi

8055

Kaulepu Hamakua

Ua i Kaulepu. He hōi

10

aku mai au i kōi mau kuleana ia
wahi i kōi kuleana, eua Mōwala
maoli ma Hamakua.

Ma Kahuāroa eua Mrs Wala
Kaule.

I Kaha hōkahi Mrs Wala
Kaule

Ma Mōkūāroa, he māwala
ua hōkahi

Ma Kahuāroa, hōkahi māwala
Kaule

Ma Kaha, he māwala mo
ka hōi

Ua kōi mau kuleana i hōi
aku la i ma luma Kōma kuleana
aina Ahae iwi me ka māwala

Kau ma Kaulepu

8062

N. Hue

Oloale February 8, 1848

454

Vol 6:454

Aloha se e, Haaiwoai he wahi
M. Kuleana e kōpū aku ia se e ka mea hana
kuleana i maohopo.

Eia ma Paumauana he poho
wauke, o Māmiilapalapa ka inoa, he
kuleana i ka mana ana Aloha se
me he Imahala

Na N. Hue

8070

J. Kaupū

Haitū Jan 24 1848

M. Kuleana aina. Eia kō e palapala aku
ia utou, o kōu kuleana aina ma
Haitū nei, ia he Ahupūea i Pūloa
mae ka ihi kai au 14 lōi a pau loa, 3 lōi
mahūahua, 8 lōi lūliū

No Ee Opunui mai kōu aina
manua i ka wāhāhiki 1845 ka loa ana
mai. Owau wale no ke kanaka.

Eia kekahi, aole i hui ma lōi ma
kahi hōkahi, he kula kekahi wahi, a loa
aku ka lōi ma kōu wahi.

He pa holo holo ma kekahi
kahi a kekahi kahi a hiki i ke
kūmū alani

He kulanakauhale kekahi
ia, ia no ma kahi hōkahi ma waho
mai o ka pa holo holo

Eia kekahi, aole hui ia i
ke ana he hui ana wau, aole hui ana
maikai o ka aina

Owau no me ka Imahala

Na J. Kaupū

8465 Kamakauahoe Waikapu Dec 17 1848

NR 6: 466

He mau loi koi kuleana aia
ma ka ili aina i kapaia o Kaluaitii
ma Waikapu i mawi malalo ahu
o ma haku aina no kekahi kanaka
mai nei ka lona ana mai

Me ka Mahalo

Na Kamakauahoe

8466 Kapaia Lahaina Maui

Owau o Kapaia ka mea
kuleana e hoi aku nei ia oukou ma
Luna Lona, he pahale koi, aia ma
Lahaina makai o ho O. Malo pa, Mo
ka Moai mai koi, a he wahi loi no
kekahi, oia koi mau kuleana

Na Kapaia

8468 Kamakaala Feb 5 1848

Ma Luna Lona kuleana
He hoi aku nei i koi kuleana
ma Kamakua pako nei, he mau
Ahupuaa kon lona, o Paia koto la
kekahi o Paia kupono kekahi, oia koi
mau kuleana.

Mo Apahu mai koi, aole ou
hoi au i Paia mai e Apahu a hiki
mai i keia la.

Pono hoi pa kama, a hooakahi
pahale, aia ka lihi o koi noho i
Paia nei manua aku o ka make ana
o Hametameta a hiki i keia wa,

He pa Mahiai kekahi oia
ma Puniau hooakahi oia koi mau
kuleana ma Kamakua pako,

Na Kamakaala

8558

Kapekapa Kamashi Feb 5, 1848

469

NR 6: 469

M

Ima Ima Ima Kumu Kuleana
 aina o ko Hawaii pae aina Aloha
 oukou. He hai aku nei i kou kuleana
 aina ma ka aina i Kapaia Kamashi
 nei Mokupuni o Maui, Moailaia ke
 Kahi moa wala he 10 ka loa, 6 ka la-
 ula

Eia kona palena Ikaui Waiohuli
 Ima Pahopohoa, Hikina he Kuahini
 Komskana Heawakapu.

Ua haawi mai o Kamalama
 iai, a oia mau no a hiki i keia manawa,
 aole mea noma i keakea, ke waiho
 nei no me ka Maluhia
 Na Kapekapa

8573

Kailiala Olowalu Feb 7, 1848

M

Aloha oe e Ika Hawaii. He hai
 aku nei au ia oe i kou kuleana ma
 Kuehue, eono loi, ma Pamaamau ho-
 Kahi loi

Na Kailiala

8584

Keoho Hamakua 12 Feb 1848

M

Owau o ka mea noma ka iina
 malalo He hai aku nei au i kou kuleana,
 he mau loi eka, he mau kula eka, he
 wahi mahi wala loko o na kumuhua
 a me na kumu Ohia eka

Eia kahi he Mana Kahawai, he
 aina no kou kuleana, eka loi iai, eka
 a Maupuna ma ka aina o kumu Maupuna
 honowai, eka loi iai, i kahi aina

e ae hōkahi hoi me ma koa Pahi eua
ma Honolulu i Halawa me au man
moku mauu i Paipis

Me ka Mahalo
Ka Hōkahi

8585

Keolu Oahu Maui

Mā Aloha oukou e ma Lina Lina
Ke hoi aku nei au i kōu wahi kuleana
na ia oukou e ma Lina Lina kuleana
he mau hoi e ma Honolulu Kuleana.
Ma Papa eha pūhala, Ma Pūhala
hilo hōkahi pūhala, i Hau

Ma Keolu

8586

Kaina Waikapu Feb 1848

Mā Ke hoi aku nei au i kōu kuleana
na ma ka ili aina ma Palama
eua ma aina, he unu kumama
Kōu hoi ma Palama ma no ia, aole
mea mana i kuleana

Ma Kaina

8587

Kaupuna Lahaina Mar. 5 1848

Mā Auea oukou ma Lina Lina
Kuleana o ke Kaupuna. Ke hoi aku nei
au i kōu wahi kuleana ia oukou i
Kaupuna mai e ke Honolulu, hōkahi
wahi ma Kōu, he wahi kuleana
pūhala, aia ma Lina Lina
o Kaupuna

Oia kōu kuleana me ka
Mahalo

Ma Kaupuna

8621

Kekukahiko

February 3, 1848

ii

Aloha oukou a pou loa
e ka pou hona Kuleana, via Kou Kule-
ana pahale i Waikama i Lohaina
eua hale.

Na Kekukahiko

8623

Kamakakihau

Feb 8th 1848

Aloha ae e Kaunani Ke
hai aku nei ou i Kou Kuleana aina
ma Naulumi 38 loi, he kula Mahe
Mala Kekahi

Oia ma Punahea Kekahi 22 loi
he kulonakaahale kekahi. Oia Kou ku-
leana e hai aku nei

Na Kamakakihau

8624

Kauwahi

Hoohahi hapalua, Uaia A-
No kupuaa Hamakualoa Maui e hona
Kuleana

Na Kauwahi

8625

Halama

Ukumehani Feb. 8 1848

ii

Aloha ae e ka mea hanohano
Oiaou o Halama nei ka mea ka mea
hai aku nei i Kou wahi Kuleana, via ua
wahi Kuleana la. Kahanani. Kani-
hiki Kolu loi, Uai Kolu loi, Punahea
30 loi, Punahea he kula Mahe Mala

Oia Kou Kuleana e hai aku nei ia
oukou me ka Mahala-

Na Halama

10645

Sacle

Waikuku 16 Feb. 1848

229 230

NR 6:530

Ma Luna Lona He maui iho
kulema ma ka ili oia o Halaula ma
Waikuku i maui.

Oia iho maui o Kahawai a me
Kahi Kula, a he 11 iho maui me Kahi
Kulanakauhale. Ma iho iho no ho oia
ma luna o keia kulema, aole keakea
mai e kai

Ma Sacle

10650

Pia

Honolulu 3 Feb 1848

Heia iho i na Luna Lona. He ili
aina oia no iho kulema, ma ka Akau
he pali, ma ka Ikiina ka ili aina o
Kahawai, ma ka Lona ka ili aina o
Loni Kahu, ma ke Komoana ka ili aina
o Ikiina. Mai ko maui maui maui
mai no ko maui noho ana i keia ili aina,
a make na maui o maui, kaula mai
no luna ia maui e noho i ka aina, mai
ka manawa mai no o Koi ka noho oia
o iho maui maui a hiki mai i keia maui;
Papu nei; pau loa loa i ka maui, ke
no maui a hiki i ka Mauihiki 1832 lilo
loa mai ka aina ia maui a hiki loa mai
i keia wa, he ko maui maui maui mai
no ko maui oia. He Kawahelele
mai ka aina o ko maui maui.

He maui iho eae noho Kahi oia, ma
ka ili aina o Ikiina he 10 iho, he pali Kaha
Kahi, aia ma Kahawai Kahi wahi
i maui eae, he Kalo me ka wahi, He
Kawahelele mai keia maui iho me Kahi

Uala a me ka waiiale.

He hahawai Opeu kekahi o
Makaku ka inoa o kuu paauka Kahawai
Opeu, Mo Wihema mai kou Kahawai
Opeu i ka M. S. 1822 i kaawi mai ai
i keia mau i'i a me na waiiale.

Ika makahiki 1831 i kaawi mai
ai o Wihema iai i Kela Kahawai
Opeu, o Pshaku ka palena mauka, o
Pao ka palena makai, Oia ka palena
o kuu Kahawai Opeu.

Oia mauka kekahi kuleona au
e kai aku nei ia oukou ma ka ma-
hehele o Papakea me Kikalakole a
me Paki, Mo Kikau mai kou o Kika-
lakole a me Paki, Mo Kalikolani
mai kou o Papakea oia ka M. S. 1839
Oia la me ka mauka

Ia Pia

12667

H. Pihanele Lahaina 8 Feb 1848

U4

Auhea oukou e na lona honua
kou o Pihanele, ke hoopii aku nei
i kuu mau wahi apama aina ma
Kela ili aina keia ili aina ma Lahaina.

Oia ko laka mau inoa Kelawea, o
Waiamae o Telapela a me Paho, ia iloko
o keia mau ili aina kou mau wahi
Kihapai lili. Ahiki i ko oukou wa e
hoouma mai ai i kekahi kanaka nana
e oia; Kuhuikuhii pono alii no au i
na palena o kou mau wahi a pau
loko o Kela mau ili aina.

10783

Paele

Aloha oukou He hai aku nei au
 i kou kuleana. Nō ukui ohoua kou
 kuleana. Pau na kono hiki a me na
 makaimana i ka haalele i ka maka.
 Ahiki haakahi, no ka haalele ana, Ouou
 wale no koe e nōho nei. Eha kōmme Ohia
 he mau fūhala, a he mau kōmme,
 Nōkui

Ma Nōkui Ohia eha mau
 wale no me ka Makalo

Ma Paele

10785

Paniani

Lahaina Feb 1848

Ouou o Paniani He haakaha
 aku nei au i kou kuleana fūhala ma
 Pauau me kahi kula ma ka Ohia
 Ma ke Nōkui Ohia kōkahi, Ma ka
 Ahiki kōkahi, He wahi loi kōkahi
 ma Pauau oia kou kuleana

Ma Paniani

10787

Panipani

Lahaina Mauni

Ouou o Panipani He hai aku
 nei au i kou kuleana i hele ala ai au
 i ma kōmme o ke Ahiki, a i kōpakeleia
 ai au i ka Pauau kōmme.

Ohe Kela Lole, oia kou kuleana
 Ohia fūhala aole he kuleana.

J. H. Kōmme

Emana i kōmme fūhala. Mauna mai
 kou kula hele.

Eia koe kuleana ma Heleiki a me
 Heleini Palau, he kula tala, he mata
 kato ilua. Heuhipoho Tukui Kama
 Oia koe mau kuleana i loko o
 Na Luome

10828 Palaile Niuli
 He koe aku nei au i koe kule-
 ana ana ma Niuli he ili ana ma
 Ni Anomani Kosalau Apomao Anukufuni
 , Mani, elima su eoi ma ka ana o
 Kabanle, eha eoi ma ka ana o Kekio
 Oia koe kuleana
 Na Palaile

10879B Kauphalua 2 Feb 1948
 Aloha rukou ma Luna Loma
 Eia koe wahi kuleana ili ana ma ke
 Ni Anomani o Niac Kipakulu, o Kabanai
 ke alii noma ia Anomani, mai laila
 ka noho ana mai o koe makua a fan
 laka i ka make, ili iho la ma iai,
 oia ma fan.
 Na Kauphalua

10879 Papa
 Aloha rukou e ma Luna Loma
 Eia koe wahi kuleana ili ana o Pipiwai
 ana ke Anomani o Papauluana ma
 Ni Kipakulu o Kavelo shalani ke Alii noma
 ka Anomani, mai laila mai ka noho
 ana mai o koe mau makua a loa
 mai iai.
 Na Papa

10964

Wahie

Honolulu 22 Jan 1828

M

Auhua oukou e na Luma Luma
kuleana aia ke hoike aku nei au i
kou kuleana he maau moku mau
ma Kaaha.

Ma Keahuao Ahupuaa eua i noku
mauu

Ma Makahiku hoikahi moku
mauu

Ma Kamaloa hoikahi moku
mauu

Ma Koukuaheua hoikahi moku
mauu. Oka hoike o Koukuaia

Eia no keia, he maau maha Keala
kaole eku. Koukuaia ka hoike

Okou mau kuleana ia i maau
nei e kai aku ia oukou

Kau na Wahie

10993

Mahalama

Honolulu Maui

M

Ouan o Mahalama e o Kapau
30 Eleeiokou ke pro o keia aia i
aku nei au i kou kuleana i na Luma
Luma kuleana aia Kahale ka loa
50 ka laula 50

Ka Mahalama

11022

Mahinealii

Palama

Ke palapala aku nei au ia ou
kou i kou kuleana, he ili aia kou
ma Mahinealii mai kou ili aia, o na
loi a pau maloko he 88 ma kou funui
au e kai aku nei, a ke no ke na
ho a aia.

Ke hai aku nei au ia oukou
i keia mau mea a ma oukou e mana
mai i ka pono a me ka hewa
Owau no me ka Mahalo ka
oukou kama hoolohoe

George Shaw

1104313

Kaunianua

Ke hai aku nei au ia oukou
i keia aina ma Wailua nei; ia haawi
mai o Koniho ke konohiki iou i keia
ili aina i Kalimafuhi, ia lohi iki
no ka noho ma keia aina, ia
makemake e hoopaaia keia aina
nou a me keia hoilina

Na Kaunianua

110442

Kiiki

Waiakoa Maui

Ke hai aku nei au i keia kuleana
ma Waiakoa ke 11, a ma Kealahou e
pili ana i Waiakoa 2, a ma Keala-
hou iho 1, a ma ia Kealahou lua, a
hwi a pau 16 me ka Mahalo

Na Kiiki

112992

Ohai

Dec. 29, 1848.

E ka poe oona kule ana aina e
Ke hai aku nei au i keia aina ma
Ahuakomali nei, ia ma ka aoao
makai ke kai, a ia moe i keia ahiki
i ka amau mau, mai ma makua keia
aina e noho nei. Ia makemake au
e hoopaaia keia aina nou a me keia
hoilina. Iou ke Hekehuana

Na Ohai

4779

Kaiapua

Wailua Maui

.64

E ka poe Lona aina Ke hoi aku
 nei au ia oukou i kuu aina ma Wailua
 Ua haawi mai o Hanoho ke konohiki
 iainu i keia wahi aina la 28 Iuh. i hala
 iho nei, ia ka lona mai o keia aina.
 Ua hoomaka wae au i ka hana i keia
 manawa, e wale lo'i me kahi kula eae.

Ua manao au, e pome paha mahope,
 keia aina, o Kaluwaia ka inoa o keia
 hi aina, aole wae he ili maoli, he mo
 aina no, o Keononahu ka ili, malo ko o
 Laila keia aina e pili ana ka asao ma-
 kai nei i ka aina o Kaholo wae, e pili
 ana ka asao maika i ka aina o Ho-
 moko, ia ka lohi o keia aina.

Aia ma kela ili aina, Paakamaka
 Kekahi wahi aina iu 10 lo'i malaila, Ma
 Wahine i haawi mai iaia kela kikapai, ia
 lohi ihi no ka noho ana iu malaila, a
 ke. matemake nei au e hoopaia keia aina
 moe, a me kuu mau hoilina.

Ka Kaiapua

5060

Kalauwaia

.64

Ke hoi aku nei au i kuu mo-
 aina ma Wailua nei, aia ma kela ili
 aina o Waihi keu moe aina 10 lo'i a me
 kahi kula iu i manao ai ke kuleana
 moe. Ua matemake au e hoopaia keia
 aina moe, a me kuu hoilina mahope
 aku, a maie loa aku.

Owau no me ka Mahalo

Kalauwaia

5064

Kekahi

Qwau hoi kekahi e hoi aku
 nei i kii kuleana ma Waikua ma
 Keanoho ke komohiki i haawi mai iai
 i keia ili aina o Waikua. Ma loki mo
 ka noho ana ma keia aina. Ma ma-
 kemake au e hoopaaia keia aina noia
 a me kii kuleana.

Ke hoi aku nei au ia noho i
 kii aina ma Waikua nei. Ma haawi
 o Keanoho ka hakuaina iai i keia
 ili aina o Kaula. Ma noho au ma
 keia aina i ma makahiki mo.

Eia keia ke ahupuaa kekahi o
 o Kaula ka inoa. Ma keia hakuaina
 hoohahi no i haawi mai. Ma make-
 make au e hoopaa loa keia aina noia
 a me keia Ahupuaa mo.

Ma ma Kekahi

5068

Kauai

Januari 11, 1848

Ke hoi aku nei au i kii aina
 ma Waikua nei, oia ma kela ili aina
 o Waiali kii aina e loia me kekahi
 wahi kula

Ma Kauai

5067

Kaula

Qwau hoi kekahi e hoi aku
 ia noho i kii mau wahi ma keia
 ili o Kaula. Kii mau aina, 10 loia ma
 keia aina a me ke kula, pono iai
 ke hana aku.

Qwau hoi kahi e hoi aku

nei ia rukou i koi aina ma Waikua
 nei, aia ma kela i ai aia matua i
 hoakakaia 25 loi a me kahi hale e
 ku nei, a me kahi kula au i manao
 ai i kuleana mau, hoakahi loi Ma
 Maauu

Na Kalama

5062

Hoakakauiwa

54

He hoakaka aku nei au i koi
 moa aina ma Waikua nei, aia ma kela
 ili aia i Resonatu koi moa aina 20
 loi a me kahi kula au i manao ai e
 hana mahope aku. Na Kaniko i
 haawi mai.

He kule ana Olova kekahi i
 mauka. Na makemake au e hoopa
 keia aina mau a me koi mau kule a
 a pau a mau aku i koi kowilina
 mahope aku

Na Hoakakauiwa

5065

Kiaka

54

He hai aku nei au i koi aina ma
 Waikua nei. Na haawi mai, Kaniko
 He kowilina i ai i keia aina ma Maauu,
 Na moa au matua, keia aina i na
 matatiki he mi. Na makemake
 e hoopaia keia aina mau a me koi
 kowilina Me ka Mahalo

Na Kiaka

2666 Omimo

Kawela
Maui
Kupulani
Baba

He kai aku nei au i kōi
kuleana aima ma Kaurupali, 4 hoi ma
Liwahine, 1 Pilekua hoi, 1 Omimo, Aloha
outou e ma luna 4 oona kuleana aima
me ka Mahalo

Na Omimo

2667 Hehiau

Honohono
M.

He kai aku nei au i kōi kule-
ana aima ma ka moa aima, Kawahama=
mo, 12 hoi, 1 Kula, 1 Malohia, 1 kulanakale, oia
kōi kuleana.

Na Hehiau

6601 Beakuahani

Aheha outou e ma luna hoona
kuleana aima. He kai aku nei au i kōi
kuleana aima o Hehauka he ili aima ia,
ma mahi aku no au ma ia wahi aku
a ia wahi aku, a he mau ono wala kekahi,
a he mau wai Ohae kekahi, a he mau
Koa kekahi, a he mau wai Oona kekahi, a
he mau Kalawa Kalo kekahi, a he mau Kula
kekahi, oia kōi kuleana me ka Mahalo
aku ia outou.

Na Beakuahani

7250 Malulema

ll

He kai aku nei ma kōi i ma kule-
ana. Ma kōi he 12 hoi ma ka ili aima
1 Karamuli i Kōmohau.

Na Malulema

357
Eia ka inoa o ma mea malalo ou
i Maano o Mokuakahi a me Opeuni
oia ke Kuleana
Ka Kamaoia ehu

10536 Kaula

149
Owau o Kaula ke hai aku
nei au i Koi Kuleana, o ka akahi hapa-
haha o Mokuakahi a me Opeuni, a me
Mokuakahi o Maui
Ka Kaula

10538 Kamaoia

O ka palapala nuna Kua hulu
Ea hooi mai oia no ka laau, a ole
no ka aina

10789 Punaia

149
No Punaia Kealahi
Shufua ma Kamaoia La Maui
E hooia Kuleana
S. P. Kealahi
Kealahi O'lelo

Kealahi
Febuari 7 1848.

Na Punaia

Aloha oukou na luna hooia
Kuleana aina Eia ou wahi Kuleana
ma ka Mokuakahi o Maui i Lahaina.
ma ka aina o Mokuakahi, he mau pa-
haha a he loi hooia, a ma ka aina
o Mokuakahi, he hooia, a ma Maui
he O'lelo. A ma Kamaoia, o
Lahaina he O'lelo, oia Koi mau
Kuleana aina
Ka Punaia

135

N^o 199 John Dawson. Claimant Tahaina 4 Sep^r 1846
 To the Hon^{ble} Commis^{rs} for quieting land titles.
 Gentlemen.

I present for your examination & adjudication my claims to a certain house lot in Tahaina at a place called Kamakalaukalo. Said lot is 18 fathoms long and 12 wide and was obtained from his Majesty the King about the year 1840. My title being admitted I desire that it be confirmed to my children, and their heirs, Hawaiian subjects, for their benefit.

(Note a survey & plan after communicated) Signed John Dawson
 24th Sep^r

N^o 200 Kana Claimant
 2 document in Native Register Page 160

N^o 201 Kanchupo Claimant
 1 document in Native Register Page 161

N^o 202 Edwin Minor Claimant Island of Maui
 203 To the Hon^{ble} Commissioners for settling Land titles. H. I.
 204 Gentlemen

202 1 The undersigned doth hereby lay his claims before you for a Pand a ili in Kaiku in the state of Hamakua on by the name of Kapalalea given to me by the Honohiki of the said land Kaiku Dec^r 5. 1825. Secured to me by Kapiti Wahine in May 1832. Of the said land I still hold possession.
 2 Likewise of a house lot in Tahaina on a land named Palanui

P. 6. of the meeting house, about 1/2 of a mile. Given to me by Oapili Wahine & Oapili Kane in the year 1828. the lot was laid out by Kana Kalo and Oapili Kane in the year 1831. length 63 fathoms breadth 14 fathoms. A Native has since taken off 15 fathoms before it was enclosed and still keeps it.

This house lot was given to me for work done on the Meeting house in Lahaina. Of the said lot I still hold possession.

204 3 A Small Land in Waiehu, district of Waikuu given to me by Oapili Wahine in May 1832 for building a stone house standing North of the Meeting house in Lahaina. Wm Richards Esq; and David Malt are aware of Oapili Wahine giving me this land.

There are Natives living that are aware of my having had this & other lands given to me and still holding possession. Lahaina August 29. 1846.

Signed. Edwin Miner.

N. 205 Anthony Catalana. Claimant.

206 To the Hon^{ble} Comm^{rs} for selling land Titles.

Gentlemen The undersigned does hereby send in his claim for a certain piece of land in the district of Waikapu given by Puhakaihahi Kauhiki of the said land Waikapu for a lot to build upon which I now hold possession, given in year 1837. Length of the said yard is 73 fathoms by 33 fathoms likewise a Bullock pen attached to the said lot.

Signed. Anthony Catalana

Copy)

I Hoapili Wahine hereby transfer and give the said land to Anthony Catalana and his Sandwich Island Com heirs forever, a cert.

N^o 207 John Shaw Claimant

96th Sids^s Lahaina Mass Sep^r 4. 1846
To the Com^{rs} Board of Comm^{rs} for quieting Land Titles.
Gentlemen.

In pursuance of your notification I beg leave to tender my claim to a certain building lot, situated on the road near the Sea in the Town of Lahaina, Mass; and is of the following dimensions. As per sketch annexed

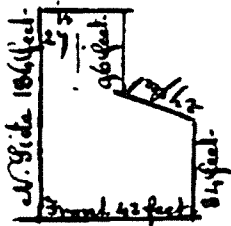

Said lot was given me by a Native named Waieia, commonly called Fire-wood, for work done for him, and by his orders; and I have built on and enclosed the said lot, and have held undisturbed possession of the same since the year 1836 up to the present time

Signed John Shaw

N^o 208

Kahapunalani Claimant

1 document in N. Register Page 164

N^o 209

Stephen Grant Claimant — Mass
To the Com^{rs} to quiet Land Titles.
Gentlemen

In pursuance of your notification in the

Polynesian, I beg leave to tender my claim for two lands situated in Koolow, east Maui, named as follows N^o 1. Kefaatika N^o 2. Kefuitika.

Said lands were granted to me by Hoikou in the year 1839, and regranted to me by Kekaulohi the late Premier in 1840 and I have built and improved on said lands and held them in undisturbed possession ever since.

Lahaina Sep. 7. 1846.

Signed Stephen Grant

N^o 210

Mainae Claimant.

1 document in Native Register Page 165
No 64 - S W E' Maaka Counter

N^o 211

Uila ma Claimant.

1 document in N^o Register Page 166

N^o 212

James Bowles Claimant.

213.

Honolulu Oahu Sep 12 1846

Sir

I beg to hand you enclosed the particulars of a portion of land which I claim, to which I solicit the attention of the Hon: Board of Commissioners, in its order of presentation.

To S. K. Smith Secy. &c

Signed James Bowles.

I claim a portion of land situated on the plains, about a mile from the Bethel, on the Waikiki road commencing at point a in the diagram which is the nearest angle to the main road being distant

day and year above written

Executed & delivered in Presence of
Sam^l J Tennent Esq. B. High

John J Kolstead.
Waikakeitani

Personally appeared before me John J Kolstead & Waikakeitani
his wife - parties to the previous assignment of deed & title of lands,
and severally acknowledged that they had executed the same for
the uses & purposes therein set forth; and the said Waikakeitani
being separately examined by me apart from her husband, con-
fessed that she was acting voluntarily & without compulsion,
fear or constraint from her husband.

Sam^l J Tennent

Agent to take acknowledgements for Islands
of Maui at Lahaina

Nov^r 18. 1846.

No 281
to
No 310

Claims^{nos} 281 to 310 Inclusive.
See Native Register

No 311.

John F. Caswell Claimant Maui
to the Board of Commissioners appointed to quiet
Land Titles - Gentlemen

In pursuance of an order inserted in the Polyesian to all
Claimants of Land to present their Claims for investigation,
I beg leave to lay before you my claim to a Land situated in
Kamakee - East Maui - known by the name of Uluualo
given me by H. Majesty Kamehameha III in December 1837
and I have hitherto uninterrupted possession of it up to this date.

Cl^l notified
to Board
that he had
left W. P. Swinton
his agent in
his absence
this day 18th
3 October
1846

With respects to Commissioners &c.
Lahaina Dec^r 28th 1846.

Signed John P. Caswell

N^o 312
to
N^o 324

Claims N^o 312 to 324 Inclusive
Copied in Native Register

N^o 325

M. J. Nowlien Claimant.

To the Right Ho^{on}ble Board of Comm^{rs} &c
Gentlemen. I herewith enclose you the evidence of my
title to a certain building lot in Lahaina which I request you
to inform to me according to the Laws.
Dec^r 21. 1846 Michael S. Nowlien.

Copy.

Know all men by these presents, that I Charles Cockiel
english by birth, residing in Waipapa Island of Maui,
do on this the 12th day of the 5th month in the year of our Lord
1846 for and in consideration of \$800 Dollars to me in hand
paid by Michael J Nowlien residing in Lahaina Maui
the receipt of which I do hereby acknowledge, give grant, bar-
gain, sell & convey to the said Michael J Nowlien, his heirs
& assigns, a certain parcel of Land, with the buildings thereon
situated in aforesaid Lahaina, bounded & described as
follows

Beginning at the North westerly corner of the lot now
occupied by Kienaiance, and running with the street, north-
-wily 52 feet 10 inches to the house of a native, commonly called
the Infant.. (Ka oohe) thence running Easterly 52 feet 10 inches,
thence southerly & easterly 62 feet 6 inches, & thence Westerly

a hoi mai mai Paniolo mai i ka
 M.H. 1833 no Ke. Cui ka aina he noho
 wale mai no ka makuahine manuli
 o Keoni, a na Keoni no i hana ka hale
 a na Keoki no hoi kahi i hana, no ke
 Alii mai ke Keoni Cui, ma ia pa no
 Iakou i noho ai me na heiki a pau
 a make. Keoni Cui Make no hoi hana
 wahine i ka M.H. 1845 ia hana no ka
 pa ma ia hope iho, Ma ka pa iho
 mauka Maloua o Keoki, Ma Keoni Cui
 no paha i kukulu na hale, no ka mea
 kana wahi no ia i noho ai a make, a ma-
 laila no hoi au i ka wa i make ai. Keoni
 Cui, a ole mai no ke Alii o ia no hana
 houlina ia ce na mea a pau loa, noho
 pu no i Keoni me Keoki me ke hana a hana
 makuahine i kahi manawa, ole hoi
 au i ike i ka mea nana i hana ka pa
 he hale pili nae kahale iho

Hoopanua a hoi me Oahu
 alaila hana hou

Helu 327 B. John P. ...

Hooikiia. W. Richards

Ma ike au i ka aia. Nae no i
 kakau ka palapala, a ua ike au i
 ke hana ana o ke Alii i hana ina

o keia palapala a Hoopili wahine, ua
 ike no au i ke kaha ana a ua kaha
 no au i koi inoa i hoike; a ua ike no
 koi au i ke kaha ana o Humehameha III
 a me Hekehaulani i ke lona inoa a
 me ke kaha ana o H. III.

Hoopaneia keia mau pa a hiki
 i Wailuku alaila huna hou.

See Page 117-118

Helu 202. ²⁰⁴ Maheina Edwin Miers

Hoohikina o L. Haawai
 Ma Mahalehu aku ke Wahie, ma
 Mahalehu i kaha aku ia Wahie no
 Edwin Miers, aole wae au i loko i
 ke lona kahaaku me Wahie; i kaha
 wa i waho ai e hana i ke lona o
 ke Halepule o Wailuku, loko pono
 no au ia Mahalehu a ike maka
 no au i na aina nei ua hoopili o
 Maheina i kona mau wahi kemakama
 i ke Ho; Maia hope mai ua loko no
 au i ke hoko ana a Hoopili wahine
 no i ala ia aina, Ma ia wa mai a
 hiki i keia la, aole au i loko ua
 hekeain.

Helu 203. Pa 2 i Tahaina.

Ma ike no au ke Maheina
 wahi noia; ua loko no au no Hoopili
 aku kona a ma Hanakale i hele e
 ana, a ua ike no au i ke hana a
 Maheina i ke Pa, o ke kaha o
 hana hana i ke la. Pa i hekeain
 a ma ia la mai a ke lona ana o

275
a. *Palena i hui a nei, Aole he humu o ko Malaea pai
ana i Makai,*

2006. *Male.*

Dec. 28. 1849

*Kaaka Arohikia. Ua ike au i kona wahi ma ka
ahi i Waikiki.*

*I lilekale hokahi apana, na huihu. Puni na Palena
Maaka, ko Kaaka aina. Waialae, ko Kamakahonu aina.
Makai, ko Kalia aina, Honolulu, ko Kalaikouka aina.*

*Ho Waiauia he komohiki mai kona aina i ka
wa i la ana o Kaakumani, a ua mau kona wahi ana, aole
ma heka.*

Kekohiki Arohikia. Ua like ko maua ike, aole ma heka.

2007. *Makila*

Dec. 28. 1849

*Kaaka Arohikia. Ua ike au i kona aina ma ka
ahi i Waikiki.*

*I lilekale, i lile ma huauna. Puni na Palena. Maaka,
ko Kaaka, pala na Makai ana Waialae. Honolulu ko
Pihuli aina.*

*Ho Kamahine mai kona aina i ka wa o Kaakumani,
a ua mau kona wahi ana, aole ma heka.*

Kekohiki Arohikia. Ua like ko maua ike, aole heka.

6269. *Kanui*

Dec. 28. 1849

*He kuleana heia na, Makalii ma Kailua Koolaula, Oahu,
a ma Hanawana ma Hanakula, Maui, he mau aina
na Kanui he komohiki, a o kona wahi ana heia mai ka
Pihuli mai. (Epana ma ka Pihuli heia ana ma ka
Aole Ouhana o Koni Ana, he Kuleana Kalaikouka.)*

19

Naloku, O. Hoku Kumu, a me na mea
i au i Hoku. Aole i ka awa o Hoku i Kahu
kula no ka mea ua wale mea na He-
naha mahaia, Ioa ke poulana i na
puni ia ka awa awa.

See Hoochika.

Ua ike no au i kela Loi hoohehi o Hoohehi-
mama, Helawea no Pihandele no ia Loi.
No ka hele ole i ka poulana, nolaila lawe
o Pihandele.

3149 Hoohehi awa

Naloku, Hoochika

Ua ike au i kama wau kuluwa 1. 2 Loi, Kela
u me kela i kela mea. Pihandele, Ioi ma kela-
wau. Ioi ma wau o Pihandele ke kela wau
mai ia kela, Aole mea kela i na poulana
ma Pihandele. Oka Loi ma Helawea i na
kela ia o Pihandele.

Ua ka hele ole i kela Ebonakela kela i ka
poulana nolaila kela o Pihandele.

- Eia na mea o kela wau poulana.
- 1 2 Loi, Ma kela kela, Ma Kela Pihandele
- 2 2 Loi, Ma kela kela, Ma Kela Pihandele
- 3 1 Loi ma kela, Ma kela Pihandele, Ma Kela
- Ma kela o Kela Pihandele o Pihandele wale me.

3542 Hoohehi

Hoohehi o kela wau Pihandele i Hawaii
no ka mea mai kela wau o kela mea
kela ia ia

Umi Hooihikiia

2 Ua ike au i kona kukuna i 1841. ma
 Eua, ma Euehuhia, ma a hahi hooihikiia
 no, ia ma palasa. Maaka Toalima
 Ma Elowaku Hakaide, Makai Co. Heaheo
 mafu i Umi, No Hakesuma maui Kona.
 O ka mo'i ka ma ma i keia manawa,
 ake ma heaheo.

Kauwapa Hooihikiia

3 Ua ike au i kona kukuna kula ma
 ke Ahupuaa o Honopou ma Hooihikiia
 Eia ma mokuna, Maaka Hooihikiia
 e 3 aono no ke aine Ahupuaa, Hooihikiia
 ma Honomanu, ake ma heaheo, 1841

Kaliki Hooihikiia

4 Ua ike au i kona palala ma Siaki i
 Kaliki. Ua ike au i kona palala ma Siaki
 1841, 1842, i ka 1845 mahele, i ka 1848
 8 o Februa: 1848 hawaii o Kekoahe ike
 heaheo mahele o keia palala ma Siaki a ma
 kela mahele mahele mahele a mahele ma
 ia ma mokuna, Maaka ko Kekoahe
 Ma Hooihikiia o Davido, Makai Alamaika
 Ma Hooihikiia Kaliki, Eia ma heaheo
 Ouan, Kawakama, Momoa, Kaa.

Kaliki Hooihikiia

5 Ua ike au i keia palala o Kalua
 ma Hooihikiia, Eia ma mokuna
 Maaka Kaahele, Ma Elowaku Eto Hooihikiia
 Makai Alamaika Ahupuaa, Ma Hooihikiia
 mahele ma Davido, No ka mo'i maui
 i ka 1841, 1842 mahele ake mahele mahele
 ka mo'i maui, i ka 1841, 1842 mahele ake mahele
 mahele ake mahele, i ka 1841, 1842 mahele ake mahele.

... (Hono) Hechikika

Uhu ike au i koma rima kato ma fiki
ma ka Pa Kato. No Hehau i maha mai
M. H. 1839 uho ma kato ma. Eia ma aro
Maaka Maakia, Ma. Olowale. Hei ma
mai Maaka Maakia, Maaka Maakia
Maaka Maakia.

9794

Maaka Maakia ... from 68 4320
Uhu ike au i koma rima kato ma fiki
i koma rima kato ma fiki. Eia ma aro
i koma rima kato ma fiki. Eia ma aro
i koma rima kato ma fiki.

Hehau Hechikika

Uhu ike au i koma rima kato ma fiki
i koma rima kato ma fiki. Eia ma aro
i koma rima kato ma fiki. Eia ma aro
i koma rima kato ma fiki. Eia ma aro
i koma rima kato ma fiki.

9795

Maaka Maakia ...
Uhu ike au i koma rima kato ma fiki
i koma rima kato ma fiki. Eia ma aro
i koma rima kato ma fiki. Eia ma aro
i koma rima kato ma fiki.

Hehau Hechikika

Uhu ike au i koma rima kato ma fiki
i koma rima kato ma fiki. Eia ma aro
i koma rima kato ma fiki. Eia ma aro
i koma rima kato ma fiki. Eia ma aro
i koma rima kato ma fiki.

Hawaii June 15. M.H. 1844

Noamakahiki 5218 D

Kahikona Kauhili

Ua ike au i kona mau kuleana ke ili aima o
Mauihiki ma ke Ahupuaa o Waikona. Ma Kauhili i
ka ahi, ma i ka 1838 ka loa aia, Eia ma ike
Aole ma i kua i ia ia.

Ma kua Kaunoi, Ma Kona ka aima o Kauhili
Ma kua Kai, Ma Kauhili Mauihiki.

- 2 Ma kua Kihapai ahi Kala ma Oahu, Ma kua
Kona ohihi, Ma Kona Kahawai, Ma kua Kauhili,
Ma Kauhili Kauhili, Ua loa ma kua Kauhili
Ma Kauhili, Ma Kauhili, Ma Kauhili i kua ma i.

5561 Mahinamaitani M.H. 6029

June 15,

Kauhili Kauhili

Ua ike au i kona mau kuleana ke ili aima o
Mauihiki ma ke Ahupuaa o Waikona. Ma Kauhili i
ka ahi, ma i ka 1838 ka loa aia, Eia ma ike
Aole ma i kua i ia ia.

Ma kua Kauhili, Ma Kona ka aima o Kauhili,
Ma kua Kauhili o Kauhili, Ma Kauhili ka
Kauhili o Kauhili.

- 3 Kihapai, Ma kua a ma Kauhili o
Kauhili, Ma Kauhili Kauhili.

- 3 Eia, Ma kua a Ma Kona ka Kauhili, Ma kua
Kauhili, Ma Kauhili Kauhili, Ma Kauhili
Ma Kauhili ma Kauhili ma Kauhili.

Ma kua Pali, Ma Kauhili Kauhili, Ma kua
Kauhili, Ma Kauhili Kauhili.

Ma kua Kauhili ma Kauhili Pali, Ma kua Oahu
Kauhili, Ma Kauhili Kauhili, Ma kua Pali, Ma Kauhili
Ma Kauhili Kauhili Kauhili, Ma kua Kauhili ia ia.

8987

Hunaka

Line 15

Kamakaoruhai Hoochikua

Ua iho au i ka aina iwa ma Kapaehulu o Pape-
 loa i ke Ahiehuana ma Hoapilikua i haawi
 ma ai ia ia i ka Ab. H. 1849. ka loaa ma ia ia
 Maika Kuaikui, Maika ana Hoapilikua, Maika
 Kai, Maika Kapaehulu, Maika ma ma
 maika, ma ma Hoapilikua. He wahi maika
 Maika o Maika.
 Maika Kuaikui, Maika ana Maika i
 Maika Maika Kuaikui.

5049

Kaiaua

Line 15

Kamakaoruhai Hoochikua

Ua iho au i ka aina o Kaiaua o Kaiaua, ke
 ma ma ma ma ma ma ma ma ma ma ma ma ma ma
 i ka ma ma ma ma ma ma ma ma ma ma ma ma ma
 ma ma ma ma ma ma ma ma ma ma ma ma ma ma
 Maika o Pali, Maika ana Maika, Maika o
 Maika, Maika ana Maika Maika.
 Maika ma ma ma ma ma ma ma ma ma ma ma ma ma
 Maika Maika Maika, Maika ana Maika Maika,
 Maika Maika Maika, Maika ana Maika Maika.

5059

Kuiaua

Line 15

Kamakaoruhai Hoochikua

Ua iho au i ka aina ma ma ma ma ma ma ma ma ma ma
 ma ma ma ma ma ma ma ma ma ma ma ma ma ma ma
 ma ma ma ma ma ma ma ma ma ma ma ma ma ma ma
 Maika o Pali, Maika ana Maika Maika o ke Maika
 Maika Maika, Maika ana Maika Maika Maika Maika.

5065

Maika

Line 15

Kamakaoruhai Hoochikua

Ma ana o Panwalo, Ma Haro o Korohiki
Kamihio, Ma Uhu o Korohiki, Ma Hamakua Kama
Lani.

4725 Moos I

June 15

Kamihio Korohiki

Ua iho au i kona aina aia ma Pukama-
ka ma 16, H. 1832 ka loa ana he moe aina
a wa hoopaa aku au ia ia. Ma ana o
Wahine, Ma Haro o Kama, Ma Uhu o
Korohiki, Ma Hamakua Wahine me Korohiki.

4729 Moos II

June 15

Kamihio Korohiki

Ua iho au i kona aina aia ma Waikua
a he hoopaa aku au ia ia. I ka wa
o Hamakua, he loa ana ia ia ma
ka ili aia o Ma ana o Waikua.

Ma ana o Ma Haro o Ma ana o Kama

Ma Hamakua Korohiki

1 Ika ma Panwalo, Ma ana o Loi me Kama,

2 Ma Haro Ma ana o Ma ana o Ma ana o
Ma ana o Kama,

3 He ana Loi ma Pabotia, Ma ana o Ma
Ma ana o Ma ana o Ma ana o Ma ana o
Ma ana o Kama,

4 Ma ana o Ma ana o Ma ana o Ma ana o
Ma ana o Ma ana o Ma ana o Ma ana o
Ma ana o Kama,

4733 Kaitiki

June 15

Kamihio Korohiki

Ua iho au i ka aina aia ma Kaitiki
i ka 16, H. 1832 ka loa ana ma

ke Ahupuaa o Wailua
 1. Maunaka Pali, Ma Hana, Lurui, Matakai Hanu-
 maia, Ma Hamakua, Kakaiaia,
 2. Iwi ma Pakaia, Maunaka, Kauhaleaunika,
 Ma Hana, Waihi, Matakai, Ipaia, Ma Hamakua,
 Kauhaleaunika, Kakaiaia, Kakaiaia.

5055

Kamahi June 15
 Kakaiaia, Kakaiaia
 Ua ike au i ka aie o Kamahi, Iwi ma Pakaia,
 ke moe ma ke Ahupuaa o Wailua, Iwi ma
 Hamakua, Kakaiaia, Kakaiaia,
 1. Maunaka Kakaiaia, Ma Hamakua Pali, Matakai
 Kakaiaia, Ma Hamakua, Kakaiaia,
 2. Maunaka Kakaiaia, Waihi, Maunaka, Lurui,
 Ma Hamakua, Kakaiaia, Matakai, Ma Hamakua,
 Kakaiaia,
 3. Iwi ma Pakaia, Maunaka, Kakaiaia,
 Ma Hamakua, Matakai, Waihi, Ma Hamakua,
 Kakaiaia,
 4. Iwi ma Pakaia, Maunaka, Kakaiaia, Ma
 Hamakua, Matakai, Kakaiaia, Ma Hamakua, Kakaiaia,
 Kakaiaia, Kakaiaia.

4774

Malimani June 15
 Kakaiaia, Kakaiaia
 Ua ike au i ka aie o Malimani, Iwi ma Pakaia,
 ke moe ma ke Ahupuaa o Wailua, Iwi ma
 Hamakua, Kakaiaia, Kakaiaia,
 1. Maunaka Kakaiaia, Ma Hamakua Pali, Matakai
 Kakaiaia, Ma Hamakua, Kakaiaia,
 2. Maunaka Kakaiaia, Waihi, Maunaka, Lurui,
 Ma Hamakua, Kakaiaia, Matakai, Ma Hamakua,
 Kakaiaia,
 3. Iwi ma Pakaia, Maunaka, Kakaiaia,
 Ma Hamakua, Matakai, Waihi, Ma Hamakua,
 Kakaiaia,
 4. Iwi ma Pakaia, Maunaka, Kakaiaia, Ma
 Hamakua, Matakai, Kakaiaia, Ma Hamakua, Kakaiaia,
 Kakaiaia, Kakaiaia.

Ua iho au i kona aima hu iho ma ka ike o Keononani
 Ma aha Kaniho, Ma Hana Pahi, Ma aha Kaniho,
 Ma Hamakua, Kahawai,
 Kahualale, Ua pumi na aha o pa i ka
 Aina o ke Kaniho.

5030 Kēhāhuna June 15

Kaniho Kaniho
 Ua iho au i kona aima hu iho ma ka ike o Keononani
 Ma aha Kaniho, Ma Hana Pahi, Ma aha Kaniho,
 Ma Hamakua, Kahawai,
 Kahualale ma Pahi, Ma aha Kaniho, Ma aha Kaniho,
 Ma Hana Pahi, Ma aha Kaniho, Ma aha Kaniho,
 Ua iho au i kona aima hu iho ma ka ike o Keononani

4779 Nāiapua June 15

Kaniho Kaniho
 Ua iho au i kona aima hu iho ma ka ike o Keononani
 Ma aha Kaniho, Ma Hana Pahi, Ma aha Kaniho,
 Ma Hamakua, Kahawai,
 Kahualale ma Pahi, Ma aha Kaniho, Ma aha Kaniho,
 Ma Hana Pahi, Ma aha Kaniho, Ma aha Kaniho,
 Ua iho au i kona aima hu iho ma ka ike o Keononani

5065 Kaniho June 15

Kaniho Kaniho
 Ua iho au i kona aima hu iho ma ka ike o Keononani
 Ma aha Kaniho, Ma Hana Pahi, Ma aha Kaniho,
 Ma Hamakua, Kahawai,
 Kahualale ma Pahi, Ma aha Kaniho, Ma aha Kaniho,
 Ma Hana Pahi, Ma aha Kaniho, Ma aha Kaniho,
 Ua iho au i kona aima hu iho ma ka ike o Keononani

368

4772

Naiwi... June 15
 Karaha Koochikiia
 Wa iku au i kona aino aia ma ka ili o
 Mahahu i ka waa o Kanihama. Ka lona ana
 Ma aha Koochiki; Ma Hana Koochiki; Ma kai
 Ma oonohiki; Ma Hamakua. Mo...

2

Ma ka ili o Wailei i ka 1842 ka waha ana
 Ma aha Pahi; Ma Hana Koochiki; Ma kai
 Pahi; Ma Hamakua. Mo...

3

Ke lona ma ka ili o Waikanae no Koochiki oia
 Ma aha 1819; Ma aha Koochiki; Ma Hana Koochiki
 Ma kai Koochiki; Ma Hamakua. Mo...

4

Ma aha Koochiki; Ma Hana Koochiki; Ma kai
 Pahi; Ma Hamakua. Mo...

5066

Ma aha Koochiki; Ma Hana Koochiki; Ma kai
 Pahi; Ma Hamakua. Mo...

1

Wa iku au i kona aino aia ma ka ili o
 Mahahu i ka waa o Kanihama. Ka lona ana
 Ma aha Koochiki; Ma Hana Koochiki; Ma kai
 Pahi; Ma Hamakua. Mo...

2

Ma aha Koochiki; Ma Hana Koochiki; Ma kai
 Pahi; Ma Hamakua. Mo...

3

Ma aha Koochiki; Ma Hana Koochiki; Ma kai
 Pahi; Ma Hamakua. Mo...

4

Ma aha Koochiki; Ma Hana Koochiki; Ma kai
 Pahi; Ma Hamakua. Mo...

5056

Ma aha Koochiki; Ma Hana Koochiki; Ma kai
 Pahi; Ma Hamakua. Mo...

1. Keronobali, No. Mahafun mai i ka mo. 1819,
 Maunke Korochiki, Ma Hana a ahakaniha, Ma kai
 Korochiki, Ma Hamakua Kihikaniha.

5060. Kalanua June 15

Maunke Korochiki
 Ua ike au i ka aina o Kabanua, ma ka ili
 Aina o Maiki, he mo i ka mo. 1832, Ma loa ana
 Maunke Kama, Ma Hana a ahakaniha, Ma kai Korochiki,
 Ma Hamakua Mahirimaikahi
 2. Maunke Korochiki, Ma Hana a ahakaniha, Ma kai Korochiki,
 Ma Hamakua Mahirimaikahi, Ma Hana a ahakaniha,
 Ma kai Korochiki, Ma Hamakua Mahirimaikahi, Aole
 ma hea.

5055. Kaula June 15

Maunke Korochiki
 Ua ike au i ka aina o Kaula, ma ka ili
 Aina o Maiki, mai ka 1819 mai.
 Maunke Korochiki, Ma Hana a ahakaniha, Ma kai Korochiki,
 Ma Hamakua Mahirimaikahi
 2. Maunke Korochiki, Ma Hana a ahakaniha, Ma kai Korochiki,
 Ma Hamakua Mahirimaikahi, Aole ma hea.

5736. Mahalo to Page 411 June 15

Maunke Korochiki
 Ua ike au he mo i ka aina, ma ka ili
 o Pahu, ma loa mai i ka mo. 1819,
 Maunke Korochiki, Ma Hana a ahakaniha, Ma kai Korochiki,
 Ma Hamakua Mahirimaikahi
 2. Maunke Korochiki, Ma Hana a ahakaniha, Ma kai Korochiki,
 Ma Hamakua Mahirimaikahi, Aole ma hea.

505

Kamimio
 Kamihō Kōshiki
 Ua ike au i hona aia ma ka ili aia ma
 hononau hu mo i ka M. H. 1823

Māka Kamihō, Mā Kama Keali, Māka
 Kōshiki, Mā Kamakua Wāpuna,

Ua ike au i hona aia ma ka ili aia ma
 M. H. 1829 ka hona aia, Māka Kōshiki
 Mā Kama Pali, Māka Kōshiki, Mā Ka-
 makua Kōshiki

Ua ike au i hona aia ma ka ili aia ma
 Mā Kama Pali, Māka Kōshiki, Māka
 Kōshiki, Māka Kōshiki, Māka Kōshiki

Māka Kōshiki, Māka Kōshiki, Māka
 Kōshiki, Māka Kōshiki, Māka Kōshiki
 Māka Kōshiki, Māka Kōshiki, Māka Kōshiki

5062

Kamakua
 Kamihō Kōshiki
 Ua ike au i hona aia ma ka ili aia ma
 hononau hu mo i ka M. H. 1823

Māka Kamihō, Mā Kama Keali, Māka
 Kōshiki, Mā Kamakua Wāpuna,

Ua ike au i hona aia ma ka ili aia ma
 M. H. 1829 ka hona aia, Māka Kōshiki
 Mā Kama Pali, Māka Kōshiki, Mā Ka-
 makua Kōshiki

Ua ike au i hona aia ma ka ili aia ma
 Mā Kama Pali, Māka Kōshiki, Māka
 Kōshiki, Māka Kōshiki, Māka Kōshiki

5064

Kamakua
 Kamihō Kōshiki
 Ua ike au i hona aia ma ka ili aia ma
 hononau hu mo i ka M. H. 1823

Māka Kamihō, Mā Kama Keali, Māka
 Kōshiki, Mā Kamakua Wāpuna,

1. Maunaloa Pali, Ma Hana Kahanai, Makai o Hama,
 Ma Hamakua Anwai.
 2. I Lili'ua Palohua, Maunaloa Ma Hana a Hama
 Makai ke Konaiki, Ma Hamakua Anwai.
 3. I Lili'ua Maunaloa Kaniho, Ma Hana Alani
 Makai a, Ma Hamakua Milihana, Aole ma Keake,

5064 Keahi

June 15

Kaniho Koolaha

Maunaloa an i kona aina o Palohua ma Wailea
 i ka M. H. 1852 ke kea ana.
 1. Maunaloa Kaniho, Ma Hana Anwai, Makai
 Mos, Ma Hamakua Kahanai.
 2. Maunaloa o Kaniho ma Kaniho ma i ka
 Maunaloa Ma Hana Pahu, Makai Kai,
 Ma Hamakua Waiannu.
 3. I Lili'ua Konaiki, Maunaloa Pahu, Ma Hana Ka-
 niho, Makai a, Ma Hamakua o Keake.
 4. I Lili'ua Wailei, Maunaloa Pahu, Ma Hana Ma-
 unaloa, Makai Keake, Mos, Hamakua Anwai, Keake
 Aole ma Keake.

5067 Kalama

June 15

Kaniho Koolaha

Maunaloa an i ke ka moa aina ma Keake
 Keake, i ka 1819, ma waia ma Konaiki ana
 Maunaloa Kaniho ma i ka Hana Kona-
 iki, Makai Kaniho, Ma Hamakua Kahanai,
 2. Maunaloa Keake, Makai Anwai,
 Ma Hana Palohua, Makai Waiananai
 Ma Hamakua Anwai.

5068 Kaniho

June 15

Kaniho Koolaha

373

Ua ike au i ke mau ma Maikemua ma Iki i
 haawi ma i ka 1817
 Ma aho a Olohe, Ma a Hana Alani, Ma ahi
 Kapiha, Ma a Hiamaha
 2 Ma a Iri ma Honomahu Ma ahi Pali, Ma a
 Hana, Ma a Iri, Ma ahi Kiahakua, Ma a Ha-
 imaha Kumu aho, Aole ma haka ia ia.

5068

Kekahunaole June 16
 Nika Hoshikiia
 Ua ike au i ka aina o Kekahunaole ma
 aho a ma ka ilia ma o ka oia, i ka M. S.
 1843 ka laua ana ma
 Ma ahi Kahu, Ma ahi o Hani, Ma a Koolau
 Ma ahi o Kipu, Ma ahi Kahu, Ma ahi Kahu
 Ma ahi o Maikemua
 2 He paha ma Maikemua, wa haawi ma
 o Maikemua i keia ma ia ia i ka 1812.
 Ma ahi o Pulu o Hani, Ma ahi Koolau Ma ahi,
 Ma ahi Alani Kipu, Ma ahi Kahu o Ma ahi.
 Aole ma haka ia ia.

5565

Maikemua June 16
 Kekahunaole Koshikiia
 Ua ike au i ke mau ma i haawi ia
 ia o Kahu Kahu ma ma aho a i ka
 M. S. 1813 ka laua ana, Ma ahi Kahu,
 Ma ahi Kahu, Ma ahi Kahu, Ma ahi Kahu
 Ma ahi Kahu, Aole ma haka ia ia.

5073

Kahu June 16
 Kekahunaole Koshikiia
 Ua ike au i ke mau ma i haawi ia ia i keia i

1. Mo'auka a Mo'auka Hana Pale; Mo'auka u mo
Hama'auka Hama'auka.

2. Mo'auka Mo'auka; Mo'auka Hana Mo'auka Mo'auka
Mo'auka Mo'auka Hana Mo'auka Pale.

3. Mo'auka Mo'auka Mo'auka Mo'auka Mo'auka Mo'auka
Mo'auka Mo'auka Mo'auka Mo'auka Mo'auka.

4. Mo'auka Mo'auka Mo'auka Mo'auka Mo'auka Mo'auka
Mo'auka Mo'auka Mo'auka Mo'auka Mo'auka Mo'auka.

5. Mo'auka Mo'auka Mo'auka Mo'auka Mo'auka Mo'auka
Mo'auka Mo'auka Mo'auka Mo'auka Mo'auka Mo'auka.

6. Mo'auka Mo'auka Mo'auka Mo'auka Mo'auka Mo'auka
Mo'auka Mo'auka Mo'auka Mo'auka Mo'auka Mo'auka.

2986. Lapaunau June 16

Mo'auka Mo'auka Mo'auka Mo'auka Mo'auka Mo'auka
Mo'auka Mo'auka Mo'auka Mo'auka Mo'auka Mo'auka.

Mo'auka Mo'auka Mo'auka Mo'auka Mo'auka Mo'auka
Mo'auka Mo'auka Mo'auka Mo'auka Mo'auka Mo'auka.

Mo'auka Mo'auka Mo'auka Mo'auka Mo'auka Mo'auka
Mo'auka Mo'auka Mo'auka Mo'auka Mo'auka Mo'auka.

2986 B June 18

Mo'auka Mo'auka Mo'auka Mo'auka Mo'auka Mo'auka
Mo'auka Mo'auka Mo'auka Mo'auka Mo'auka Mo'auka.

Mo'auka Mo'auka Mo'auka Mo'auka Mo'auka Mo'auka
Mo'auka Mo'auka Mo'auka Mo'auka Mo'auka Mo'auka.

Mo'auka Mo'auka Mo'auka Mo'auka Mo'auka Mo'auka
Mo'auka Mo'auka Mo'auka Mo'auka Mo'auka Mo'auka.

1755 Mahuakane June 18
Kauahiki No-ohihiia

Ho ike au i ka aina o Mahuakane ma ke
Alupua o Kapuaha, e 5 mau wahi mahe o wa
mae ku mauna kuhiko loa mai, ka inoa ana
i ka M. H. 1819.

1 Mauna Pali Kahawai, Mauna Kani Kahawai, Mauna
ka Aina o Kalani, Mauna Kani Pali.

2 Mauna Alani, Mauna Kani Kahawai, Mauna
Pali Kahawai, Mauna Kani Kahawai.

3 Mauna Alani, Mauna Kani Kahawai, Mauna
Kani Kahawai, Mauna Kani Kahawai.

4 Alupua o Waiakoa, Mauna Kani Kahawai, Mauna
Kani Kahawai, Mauna Kani Kahawai.

5 Alupua o Mauna Kani Kahawai, Mauna Kani
Kahawai, Mauna Kani Kahawai, Mauna Kani
Kahawai, Mauna Kani Kahawai.

1755 Kauahiki June 18
Mahuakane No-ohihiia

Ho ike au i ka aina o Mahuakane ma ke
Alupua o Kapuaha i ka
M. H. 1820 ka loa ana.

1 Mauna ka Aina o Kalani, Mauna Kani Pali, Mauna
Kani Kahawai, Mauna Kani Kahawai.

2 Mauna Kani Kahawai, Mauna Kani Kahawai, Mauna
Kani Kahawai, Mauna Kani Kahawai.

3 Mauna Kani Kahawai, Mauna Kani Kahawai, Mauna
Kani Kahawai, Mauna Kani Kahawai.

4 Mauna Kani Kahawai, Mauna Kani Kahawai, Mauna
Kani Kahawai, Mauna Kani Kahawai.

5 Mauna Kani Kahawai, Mauna Kani Kahawai, Mauna
Kani Kahawai, Mauna Kani Kahawai.

Kani Kahawai 1925 311 Sep. 18
Mahuakane No-ohihiia

Ua ike au i kona aina ma Kapuni, he
aina hahione loa, mauna o ka Mo. H. 1819 ka
loa a ana o kona aina.

Mauna Alani, ma ka aina o Mo. Mauna
Kahawai, Mauna Kahala, Mauna Hamakua, Kahawai,

Mauna Koholiki, Mauna Hamakua Kahawai, Mauna
Alani, Mauna Hamakua Kahawai,

Mauna Auani, Mauna Alani Pui, Mauna
o Kahala, Mauna Hamakua Kahawai o Mo.

Ua mauna loa, oke maopopo ma palem
e o ana apana, oke mauna Kahawai.

4925

Mauna Kahawai June 18.
Kauai Kahawai.

Ua ike au i ka aina aia ma Kahawai he
Auani i ka Mo. H. 1819 ka loa ana amama
ka ana kahawai. Eia ma palem.

Mauna Koholiki, Mauna Kahawai, Mauna
Kahawai, Mauna Hamakua Alani

Mauna Kahawai, Mauna Kahawai, Mauna
Koholiki, Mauna Hamakua Kahawai.

Ua o apana Aloha ma Kahawai.

Mauna June 18.
4925 C. Mauna Kahawai.

Ua ike au i kona aina ma Kahawai, he mauna
kapuni i ka Mo. H. 1832 ka loa ana, o Kahawai
ka mauna mauna i Kahawai.

Mauna Mauna Kahawai, Mauna Pali, Mauna
Mauna Hamakua Pali.

Mauna Auani, Mauna Hamakua, Mauna
Auani, Mauna Hamakua Kahawai.

Auani o Kahawai, Mauna Auani, Mauna
Mauna Kahawai o Pui, Mauna Hamakua Kahawai.

7 Opu Alona ma Kapahu a me Kapahu, ma Alona,
Aole ma Kapahu i keia mau opu Alona.

Malamaia 1925 D June 18

Makua Kane Hoohikiia

Ua ike au i kona aina aia ma Kapahu, a me Waikane
ma mau Alona, ma mau Kapahu, ma mau Kapahu, he aia
ma Kapahu i ka mau Kapahu Ma. H. 1850, ma Kapahu.

Ma mau Kapahu, Ma mau Kapahu, Ma mau Kapahu
Ma mau Kapahu i ka mau Kapahu.

Ma mau Kapahu ma mau Kapahu, aole ma Kapahu.

Malamaia 1925 E June 18

Makua Kane Hoohikiia

Ua ike au i keia mau aina ma Kapahu ma
Waikane, ma Kapahu i ka mau ma i keia Ma. H. 1850,
Ma mau Kapahu i ka mau ma i keia Kapahu ma Waikane,
i keia Ma. H. 1832. Ma mau ma, Kapahu.

Ma mau Kapahu, Ma mau Kapahu, Ma mau Kapahu,
Ma mau Kapahu, Ma mau Kapahu, 2 opu Alona aole ma Kapahu.

Malamaia 1925 F June 18

Makua Kane Hoohikiia

Ua ike au i kona aina aia ma Kapahu, ma mau
Kapahu i ka mau ma i keia Ma. H. 1839.

Ma mau Kapahu, Ma mau Kapahu, Ma mau Kapahu,
Ma mau Kapahu Kapahu.

Ma mau Kapahu, Ma mau Kapahu, Ma mau Kapahu,
Ma mau Kapahu Kapahu, Opu Alona ma mau ma.

Malamaia 1925 G June 18

Makua Kane Hoohikiia

Ua ike au i kona mau aina ma mau Kapahu i ka mau
ma i keia Ma. H. 1819.

Ma. Hamaakua no Pali.

- 3. Ili o Maahaamahi i Maakapipi, Maauka Piihia,
- Ma. Hama Pali, Maauka Koonohiki, Maamaia Kalohele,
- Aole mea haka wa.

4869-4870

Heliuhikamaka June 18.
Maauka Piihia

Ma ike au i kona aia wa ka ili o Maahaamahi i Maakapipi. Ma
Maauka Piihia.

- 1. Maauka Piihia, Ma Hama Pali, Maauka Kalohele,
- Ma Hama Pali.
- 2. Ili o Maahaamahi i Maakapipi 2 Maauka Kalohele, Ma Hama
Maauka Kalohele, Maauka Kalohele, Ma Hama Pali,
- 3. Ili o Maahaamahi i Maakapipi, Maauka Kalohele, Ma Hama Pali,
- Ma Hama Pali, Maauka Kalohele, Ma Hama Pali,
- 4. Opu Oloa, Ma Hama Pali, Ma Hama Pali,
- 5. Ma Hama Pali, Maauka Kalohele, Ma Hama Pali,
- Ma Hama Pali, Maauka Kalohele, Ma Hama Pali,

4871

Kalohele June 18.
Maauka Piihia

Ma ike au i kona aia wa ka ili o Oloa i Maauka Piihia
Maauka Piihia, Ma Hama Pali, Ma Hama Pali,

4872

Kalohele June 18.
Maauka Piihia

Ma ike au i kona aia wa ka ili o Maahaamahi i Maakapipi
Maauka Piihia, Ma Hama Pali, Ma Hama Pali,

Maui, 6768 c

June 18.

Kahaloa, Koochikiia

Ua iko au i kona aina o Koochikiia ma Hanoo, ma Hanoo i ka wai i ka mo. H. 1849. a wa iho mai i ka mo.

- 1. Maui a Mo. Hanoo a Pali, Maui a Mo.
- 2. Maui a Mo. Hanoo a Pali, Maui a Mo.
- 3. Maui a Mo. Hanoo a Pali, Maui a Mo.

4664 Peana

June 19

Kahaloa, Koochikiia

Ua iko au i kona aina o Peana ma Hanoo, ma Hanoo i ka wai i ka mo. H. 1840.

- 1. Maui a Mo. Hanoo a Pali, Maui a Mo.
- 2. Maui a Mo. Hanoo a Pali, Maui a Mo.

4655 Kapuni

June 19

Kahaloa, Koochikiia

Ua iko au i kona aina o Kapuni ma Hanoo, ma Hanoo i ka wai i ka mo. H. 1840.

- 1. Maui a Mo. Hanoo a Pali, Maui a Mo.
- 2. Maui a Mo. Hanoo a Pali, Maui a Mo.
- 3. Maui a Mo. Hanoo a Pali, Maui a Mo.

201

3. Ma'atiki'alo, Ma'atua Amuamua, Ma'atua K'atua P'atua
Ma'atua K'atua, Ma'atua K'atua K'atua, Ma'atua K'atua

Pauwaha 4665 D June 19
Ma'atua K'atua

Ma'atua K'atua K'atua K'atua K'atua K'atua
Ma'atua K'atua K'atua K'atua K'atua K'atua

Ma'atua K'atua K'atua K'atua K'atua K'atua
Ma'atua K'atua K'atua K'atua K'atua K'atua

2. Ma'atua K'atua K'atua K'atua K'atua K'atua
Ma'atua K'atua K'atua K'atua K'atua K'atua

3. Ma'atua K'atua K'atua K'atua K'atua K'atua
Ma'atua K'atua K'atua K'atua K'atua K'atua

Pauwaha 4665 E June 19
Ma'atua K'atua

Ma'atua K'atua K'atua K'atua K'atua K'atua
Ma'atua K'atua K'atua K'atua K'atua K'atua

Ma'atua K'atua K'atua K'atua K'atua K'atua
Ma'atua K'atua K'atua K'atua K'atua K'atua

Va'atua 4665 F June 19
Ma'atua K'atua

Ma'atua K'atua K'atua K'atua K'atua K'atua
Ma'atua K'atua K'atua K'atua K'atua K'atua

Ma'atua K'atua K'atua K'atua K'atua K'atua
Ma'atua K'atua K'atua K'atua K'atua K'atua

2. Ma'atua K'atua K'atua K'atua K'atua K'atua
Ma'atua K'atua K'atua K'atua K'atua K'atua

3. Ma'atua K'atua K'atua K'atua K'atua K'atua
Ma'atua K'atua K'atua K'atua K'atua K'atua

Ma'atua K'atua K'atua K'atua K'atua K'atua

Thu 4665 G June 19
Nauvoo & Acolithia

Ua iho au i kona aino o Hahiki ana Keonani, ka
Karekarehu i kauei mai i ka M. H. 1853 ka lono ana,
Maaka Naothiki, Ma Hana Maki, Maikai Kana,
Ma Hamakua Kealina

2 Heha, Maika Karekarehu, Ma Hana a Maikai Ma-
kei, Ma Hamakua Kealina.

3 I loa ana ka aino o Kealina, Ma aho Kealina, Ma
Hana Kealiki, Maikai Kealina, Ma Hamakua, Ma Hamakua,

4 Pahu ana Kealiki, Ma aho Kealiki, Ma Hana
Kealiki, Ma Hamakua Kealina, Maikai Ma Hamakua,

5 I loa ana kei Hamakua o Pahu. Ma aho Maikai,
Ma ana ana iho, ehe, wa pua i ka pua,

6 Opu Opu, Maaka Keonani, Ma Hana Kealina,
Maikai Kealina, Ma Hamakua Kealina,

7 I loa ana kei Hamakua o Pahu 2, Maika Ke-
aliki, Ma Hamakua Kealina, Maikai Pahu, Ma Hamakua
Kealina.

Naothiki 4665 H June 19
Thu, Acolithia

Ua iho au i ka aino o Hahiki ana Keonani
wa noko maikai i ka M. H. 1853

1 Maika ana ana iho, ehe, wa pua i ka pua,
Ma Hamakua Kealina

2 I loa ana ana o Kealina ma Kealina, Maaka
Pahu, Ma Hana Kealina, Maikai Kealina,
Ma Hamakua Kealina

3 Opu Kealina, Maika Pahu, Ma Hana Kealina,
Maikai Opu, Ma Hamakua Kealina, Maikai Kealina

Kealina ma Kealina June 19
4665 I Nauvoo & Acolithia

Ua iho au i ka ika o Kipika, ma ka ika 26, 4, 1836.

1. Maaka Kamehameha, Ma Hana, Ma Kamehameha, Ma Kamehameha, Ma Kamehameha, Ma Kamehameha.
2. Ma Kamehameha, Ma Kamehameha, Ma Kamehameha, Ma Kamehameha, Ma Kamehameha, Ma Kamehameha.
3. Ma Kamehameha, Ma Kamehameha, Ma Kamehameha, Ma Kamehameha, Ma Kamehameha, Ma Kamehameha.
4. Ma Kamehameha, Ma Kamehameha, Ma Kamehameha, Ma Kamehameha, Ma Kamehameha, Ma Kamehameha.
5. Ma Kamehameha, Ma Kamehameha, Ma Kamehameha, Ma Kamehameha, Ma Kamehameha, Ma Kamehameha.

Kamehameha 1865
 Ika 19
 Ma Kamehameha, Ma Kamehameha

Ua iho au i ka ika o Kamehameha, ma ka ika 26, 4, 1836.

1. Maaka Kamehameha, Ma Hana, Ma Kamehameha, Ma Kamehameha, Ma Kamehameha, Ma Kamehameha.
2. Ma Kamehameha, Ma Kamehameha, Ma Kamehameha, Ma Kamehameha, Ma Kamehameha, Ma Kamehameha.
3. Ma Kamehameha, Ma Kamehameha, Ma Kamehameha, Ma Kamehameha, Ma Kamehameha, Ma Kamehameha.
4. Ma Kamehameha, Ma Kamehameha, Ma Kamehameha, Ma Kamehameha, Ma Kamehameha, Ma Kamehameha.
5. Ma Kamehameha, Ma Kamehameha, Ma Kamehameha, Ma Kamehameha, Ma Kamehameha, Ma Kamehameha.

1845
 Ika 19
 Ma Kamehameha, Ma Kamehameha

Ua iho au i ka ika o Kamehameha, ma ka ika 26, 4, 1836.

1. Maaka Kamehameha, Ma Hana, Ma Kamehameha, Ma Kamehameha, Ma Kamehameha, Ma Kamehameha.

411

Ma iho au i koma aia o Heahia iu iho iho au i
 Koolau, Ma aia aia o Heahia iu iho iho au i
 Heahia, Heahia, Ma Heahia o ma aia o Heahia
 Heahia iu Heahia, Ma Heahia Heahia
 2 O iho i Heahia iu iho iho au i Heahia iu iho iho au i
 Heahia iu iho iho au i Heahia, Heahia iu iho iho au i Heahia
 Ma Heahia Heahia, Heahia iu iho iho au i Heahia
 (E iho i Heahia 193)

4726 Heahia p. 369 Page June 30
 Heahia Heahia
 Ma iho au i koma aia o Heahia iu iho iho au i
 Heahia, Heahia iu iho iho au i Heahia, Heahia
 Heahia Heahia, Ma Heahia Heahia Heahia Heahia
 Ma Heahia Heahia Heahia o Heahia Heahia Heahia
 Heahia Heahia Heahia Heahia Heahia Heahia

4726 Heahia June 30
 Heahia Heahia
 Ma iho au i koma aia o Heahia iu iho iho au i
 Heahia, Heahia iu iho iho au i Heahia, Heahia
 Heahia Heahia Heahia Heahia Heahia Heahia
 Heahia Heahia Heahia Heahia Heahia Heahia
 Heahia Heahia Heahia Heahia Heahia Heahia
 Heahia Heahia Heahia Heahia Heahia Heahia

4727 Heahia p. 430 Page June 30
 Heahia Heahia
 Ma iho au i koma aia o Heahia iu iho iho au i
 Heahia, Heahia iu iho iho au i Heahia, Heahia
 Heahia Heahia Heahia Heahia Heahia Heahia
 Heahia Heahia Heahia Heahia Heahia Heahia
 Heahia Heahia Heahia Heahia Heahia Heahia

4728 Heahia June 30
 Heahia Heahia

438

Kakahu 10157 B

Julai 2

Moana Hootikua
 Ua iho au i kore aima o Pihikahu me ke
 Ahupuaa o Wairarapa, Moku o Kauri. Na Marama
 i hawari mai i ka Mh. 1827
 Maunaka ka aima o Puni, Ma Kipahulu ka aima
 o Sabana, Moku o Kauri, Ma Kahikuanui ka aima
 o Haamaliil

Kihapai Oona, Maunaka ka aima o Konehiki,
 Ma Kipahulu ka aima, Moku o Ma Kahikuanui
 ka aima o ke Konehiki, ake ma Kauri.

3042

Kouali

Julai 2

Moana Hootikua
 Ua iho au i kore aima o Kihapai me
 Wairarapa ma Kauri ka aima Kahiko marama o 1819,
 Maunaka ka aima o Kipo, Ma Kauri ka aima
 o Kamehahihaha, Moku ka aima o Maunahi, Ma
 Kipahulu ka aima o Kauri.

4858

Kawarua

Julai 2

Puniani Hootikua
 Ua iho au i kore aima o Maunahi me
 ke wahi ahupuaa uku, Ma Kahikuanui i hawari
 mai i ka aima maunaka me ke Mh. 1834. Maunaka
 Maunahi, Ma Kauri ka aima o Kauri, Moku
 Pali me Kauri ka aima. Kihapai Oona me
 Kauri me Kauri i ke Konehiki.

Kakahu 1853 B

Julai 2

Kalaloa Hootikua
 Ua iho au i kore aima o Kihapai me
 ke Kauri, ka aima Kahiko Ma Kauri i hawari mai
 marama o ka Mh. 1829

68

Maunua - Ananua, Ma Hana Koolapa, Ma Hana
Maunua - Ma Hana Koolapa, Ma Hana

3499

Kiua

Selai 3.

Maunua Koolapa
Ma ike au i kono aima ke Koolapa ma Muieli ke
ilivina ma Koolapa ma Maunua ma Maunua ma Maunua ma Maunua

Maunua ma Maunua ma Maunua ma Maunua ma Maunua
Maunua ma Maunua ma Maunua ma Maunua ma Maunua

Koolapa ma Palapa, Maunua ma Maunua ma Maunua
Maunua ma Maunua ma Maunua ma Maunua ma Maunua

Koolapa ma Paokamaka, Maunua ma Maunua ma Maunua
Maunua ma Maunua ma Maunua ma Maunua ma Maunua

Koolapa, Maunua Koolapa, Maunua ma Maunua ma Maunua
Maunua ma Maunua ma Maunua ma Maunua ma Maunua

Koolapa ma Koolapa, Maunua Koolapa, Maunua
Maunua ma Maunua ma Maunua ma Maunua ma Maunua

Maunua Koolapa ma Koolapa, Maunua Koolapa, Maunua
Maunua ma Maunua ma Maunua ma Maunua ma Maunua

Maunua, Maunua

11043 B

Selai 2.

Maunua Koolapa
Ma ike au i kono aima ke Maunua ma Muieli ma Maunua
Maunua ma Maunua ma Maunua ma Maunua ma Maunua

Maunua Maunua, Maunua Maunua ma Maunua ma Maunua
Maunua ma Maunua ma Maunua ma Maunua ma Maunua
Koolapa ma Maunua, Maunua Maunua ma Maunua
Maunua Maunua Maunua Maunua ma Maunua ma Maunua
Maunua ma Maunua

Maunua Koolapa ma Maunua, Maunua Koolapa, Maunua
Maunua ma Maunua ma Maunua ma Maunua ma Maunua

Kaha haka ma Pukalani, iho, aha ka Uaia.
 He aha ka aia i Kapiolani, aha ka aia i Kapiolani,
 He aha ka aia i Kapiolani, aha ka aia i Kapiolani.

4587 Kihapai From Lili Page Julai 2.
 Kihapai Kihapai Kihapai Kihapai.

He aha ka aia i Kapiolani, aha ka aia i Kapiolani,
 He aha ka aia i Kapiolani, aha ka aia i Kapiolani,
 He aha ka aia i Kapiolani, aha ka aia i Kapiolani,
 He aha ka aia i Kapiolani, aha ka aia i Kapiolani,
 He aha ka aia i Kapiolani, aha ka aia i Kapiolani,
 He aha ka aia i Kapiolani, aha ka aia i Kapiolani,
 He aha ka aia i Kapiolani, aha ka aia i Kapiolani,
 He aha ka aia i Kapiolani, aha ka aia i Kapiolani.

4587 B Kihapai Julai 2.
 Kihapai Kihapai Kihapai Kihapai.

He aha ka aia i Kapiolani, aha ka aia i Kapiolani,
 He aha ka aia i Kapiolani, aha ka aia i Kapiolani,
 He aha ka aia i Kapiolani, aha ka aia i Kapiolani,
 He aha ka aia i Kapiolani, aha ka aia i Kapiolani,
 He aha ka aia i Kapiolani, aha ka aia i Kapiolani,
 He aha ka aia i Kapiolani, aha ka aia i Kapiolani,
 He aha ka aia i Kapiolani, aha ka aia i Kapiolani,
 He aha ka aia i Kapiolani, aha ka aia i Kapiolani,
 He aha ka aia i Kapiolani, aha ka aia i Kapiolani.

233

13 Kibapusi, Alina no Kapa ihi ma, Keinae, Maaha Naku,
 Ma Hana, Manui, Maikai, Puhaka, Ma Hamakua Pale,
 14 Kahuakaha ma, Maika, Maaha a Ma Hana, Manui,
 Maikai Papanu, Ma Hamakua, Kossoliki, aole ma, Kakuha, 'Eke

Maaha 1853 Jc. Liloi 2,
Keuliana H. Keuliana

Ma ike au i kuu aima o Puhaka ke ihi no Keanae, Ma
 Kibapusi i kaawi ia ia i ka Mo, 1839. Ma kua aia,
 1 Maaha ka aima o Maikai, Ma Hana ke Pale, Maikai
 ka aima o Kaka, Ma Hamakua ka aima o Eku,
 2 Liloi ma Kipapa, Maaha ke aima o Keuliana ma,
 Ma Hana ka aima o Keuliana, Maikai ka aima o Kulu-
 arua, Ma Hamakua ke Papanu, aole ma Kakuha,

Kalawana 1853 Jc. Liloi 2
Keuliana H. Keuliana

Ma ike au i kuu aima o Kahuakaha ihi ma Keanae,
 Ma Kibapusi i kaawi ia ia i ka Mo, 1839.
 1 Maaha ke aima o Kakuha, Ma Hana o Maikai, Maikai
 Kahuakaha, Ma Hamakua Maikai,
 2 Puhaka Alina, Maaha Keanae, Ma Hana ka aima o
 Hamakua, Maikai Kaka, Ma Hamakua Maikai ma,
 3 Liloi ma Kahuakaha ihi, Maika Maika, Ma Hana Keanae
 Maikai Kossoliki, Ma Hamakua Kalawana,
 4 Liloi, Maaha Kaka, Ma Hana Keanae o Kossoliki, Maikai
 Keuliana ma, Ma Hamakua ka aima o Kakuha,
 5 Liloi ma Maikai, Maaha Keanae, Ma Hana Keanae
 Maikai Kahuakaha, Ma Hamakua Kakuha,
 6 Liloi ma Puhaka, Maaha Keanae, Ma Hana
 Keuliana ma, Maikai ka aima o Ma Hamakua Keanae,
 7 Liloi i Kipapa, Maaha Maaha, Ma Hana Keanae,
 Maikai Keanae, Ma Hamakua ka aima o Kakuha,
 8 Kahuakaha ma Keuliana, Maaha Maikai, Ma Hana

Uanitikurubua Tulua 2.

1848 D Realiza Hoolitika

Ua iku au i koma uira mau ha ite o. St akura
Na Kibepoi i kumuni anai ia ia i ha Mt. 1829.
Mauka Kiriwaka, Ma. Hana iu Anai, Ma-
kai Hamiki, Ma. Hamaraka Pali.
Kuba i Hamaraka, Ma. Hana iu Anai o. Ma. Hana.
Ma. Hana ha uira o. Hamaraka, Ma. Hana iu Anai
Ma. Hamaraka Kalamani.

Mauwawa 3 Tulua 2

1848 D Realiza Hoolitika

Ua iku au i koma uira o. Tulua 2 ite ma
Korua, Ma. Hana iu Anai iu koma i ha Mt. 1819.
Mauka Pali, Ma. Hana iu Anai, Ma. Hana iu Anai
Ma. Hamaraka o. Ma. Hana.
Ma. Hana iu Anai, Ma. Hana iu Anai, Ma. Hana iu Anai
Ma. Hana iu Anai, Ma. Hana iu Anai, Ma. Hana iu Anai

Mauwawa 1 Tulua 2.

1848 D Realiza Hoolitika

Ua iku au i koma uira o. Kibepoi iu Kibepoi
koma iu Anai ite ma Korua, Ma. Hana iu Anai i koma
i ha Mt. 1819. Mauka ha uira o
Ma. Hana iu Anai, Ma. Hana iu Anai o. Ma. Hana iu Anai,
Ma. Hana iu Anai, Ma. Hana iu Anai, Ma. Hana iu Anai

Mau Tulua 2

1848 D Realiza Hoolitika

Ua iku au i koma uira o. Paliwaka ha iku
Ma. Hana iu Anai, Ma. Hana iu Anai i ha Mt. 1819.
Mauka ha uira o Pali, Ma. Hana iu Anai,
Ma. Hana iu Anai, Ma. Hana iu Anai, Ma. Hana iu Anai

Kaiaia, Maikai ka aiaa i Puniho, Ma Hama-
ka, Maunawa.

4. Ili ma Kapaheka, Maika Iiwa, Ma Hama-
ka, Maikai Iiwa, Ma Hama-ka Iiwa.

5. Ili ma Kapaheka, Maunawa, Ma Hama-ka Iiwa,
Maikai Iiwa, Ma Hama-ka Iiwa.

6. Ili ma Kapaheka, Maunawa, Ma Hama-ka Iiwa,
Maikai Iiwa, Ma Hama-ka Iiwa.

7. Ili ma Kapaheka, Maunawa, Ma Hama-ka Iiwa,
Maikai Iiwa, Ma Hama-ka Iiwa.

Kailia 1848-50 Sulai 2
Kaiaia, Maikai ka aiaa i Puniho, Ma Hama-
ka, Maunawa.

Maikai ka aiaa i Puniho, Ma Hama-ka Iiwa,
Maunawa, Ma Hama-ka Iiwa, Maunawa.

Maikai ka aiaa i Puniho, Ma Hama-ka Iiwa,
Maunawa, Ma Hama-ka Iiwa, Maunawa.

Maikai ka aiaa i Puniho, Ma Hama-ka Iiwa,
Maunawa, Ma Hama-ka Iiwa, Maunawa.

Maikai ka aiaa i Puniho, Ma Hama-ka Iiwa,
Maunawa, Ma Hama-ka Iiwa, Maunawa.

Maikai ka aiaa i Puniho, Ma Hama-ka Iiwa,
Maunawa, Ma Hama-ka Iiwa, Maunawa.

6438 Kaiaia, Maikai ka aiaa i Puniho, Ma Hama-
ka, Maunawa. Sulai 2

Maikai ka aiaa i Puniho, Ma Hama-ka Iiwa,
Maunawa, Ma Hama-ka Iiwa, Maunawa.

7986 Maikai ka aiaa i Puniho, Ma Hama-ka Iiwa,
Maunawa, Ma Hama-ka Iiwa, Maunawa. Sulai 2

Maikai ka aiaa i Puniho, Ma Hama-ka Iiwa,
Maunawa, Ma Hama-ka Iiwa, Maunawa.

Ua iku au i kama aiaa ma ha iho o Mailaa-
hiki ma ha Mupuaa o Haruina, ha aiaa ha iho
ma aia ma aiaa ma aiaa ma aiaa Ma. 1819.

Maaka Mawaraka, Ma Haana ha aiaa o Awili,
Maakai Hui, Ma Mailu ha aiaa o Ma iho.

2 Kihapai ma Puaa, Maaka ha aiaa o Maanaolaha,
Ma Haana puaa, Ma iho ha aiaa o Ma iho, Ma
Mailu ha iho.

4 Kihapai iho o Maanaolaha, Maaka Mawaraka,
Ma Haana ha aiaa o Maanaolaha, Maakai
ha aiaa o Maanaolaha, Ma Mailu ha aiaa o Ma iho.

5 Maanaolaha, Maaka Mawaraka, Ma Haana
Maanaolaha, Maakai Hui, Ma Mailu ha aiaa
o Ma iho.

6 Kihapai iho o Maanaolaha, Maaka Mawaraka,
Ma Haana ha aiaa o Puaa, Maakai Hui, Ma
Mailu Puaa, Ma Maanaolaha, Ma Ma iho.

Maanaolaha - 13 July 1819.

3829
~~6668~~ Puaa

Maanaolaha, Ma iho o Puaa.

Maanaolaha, Ma iho o Puaa.

Ua iku au i kama aiaa ma iho o Maanaolaha
ma iho ma iho Maanaolaha.

1. Ma iho Maanaolaha, Ma iho o Puaa.

2. Ma iho Maanaolaha, Ma iho o Puaa.

Maanaolaha, Ma iho o Maanaolaha, Ma iho o Puaa,
Maanaolaha, Ma iho o Maanaolaha.

Maanaolaha, Ma iho o Maanaolaha, Ma iho o Puaa,
Maanaolaha, Ma iho o Maanaolaha.

Maanaolaha, Ma iho o Maanaolaha, Ma iho o Puaa,
Maanaolaha, Ma iho o Maanaolaha.

Maanaolaha, Ma iho o Maanaolaha, Ma iho o Puaa,
Maanaolaha, Ma iho o Maanaolaha.

1841

Mabani, Opiuni, Ma Waituku, Marni & Lehia,
Maaka Marni Anupuni, Ma Mookere & Mahai
Anupuni, Ma Waituku Marni.

Ua ike au i kono aima kula kula ma Lea i
o Kenemahaamama, Ma Anupuni i kono ma
i Lea Mt. 1841. Ua ike au Anupuni.

Maaka, P. Li, Ma Anupuni, Ma Mookere & Pauwela,
Ma Mookere & Mookere, Ma Waituku P. Li,
P. Li i Mookere.

Ua ike au i kono aima kula ma Mookere i Pauwela
Ua kono Anupuni.

Maaka, P. Li, Ma Anupuni, Ma Mookere
Ma Mookere & Pauwela, Ma Mookere Anupuni, Ma
Waituku Mookere, Ma Anupuni i kono ma
i Lea Mt. 1841. Ua ike au kono.

Ua ike au i kono aima ma Mookere ma Mookere
ma Mookere & Mookere.

- Apt. Kato ma kula ma Mookere
- " 8. " " " " " Mookere
- " 9. " " " " " Mookere

Ma Mookere i kono ma Mookere o Lea, ma Mookere
Ma Mookere, Ma Mookere ma Mookere i kono ma Mookere
i kono. Ua ike au i kono Mookere.

5344

P. Li

1841

P. Li i Mookere

Ua ike au i kono aima i kono ma Mookere. Ma Mookere
i kono ma Mookere i kono ma Mookere i kono Mt. 1841,
Ua ike au kono ma Mookere.

- Apt. Kato kula ma Mookere i Pauwela
- " 2. " " " " " Mookere
- " 3. " " " " " Mookere

- 1. Ap. Kita ma Pambira i Pambira
- 2. " 5. Kita. Nula
- 3. Maaka Paete aima, Ma Krobira Pali o Pambira, Abakai. Chude, Ma Waitukue Pali o Pambira,
- 4. Maaka Davinba Si, Ma Krobira Apisipi, Abakai Daniela Si, Ma Waitukue Pali o Pambira,
- 5. Maaka Natirua, Ma Krobira Pali o Pambira, Abakai Karon, Ma Waitukue Pali ma Ma Pali,
- 6. Maaka Kwarua, Ma Krobira Apisipi Pali, Abakai Kante, Ma Waitukue Pali,
- 7. Maaka Davinba Si, Ma Krobira Pali, Kwinba, Abakai Pali, Ma Waitukue Natirua.

3969

Keatole

statu 18

Ma. iho au i koreu ma 5 apiana ma kima
 mau iho ma Ma Apisipi o Kaitu, Ma Kaban
 lehu ma Maimitua i Kaitu ma i Ma Wit. 1834.

- 1. Ap. Kita ma Pambira
- 2. " " " " " " " "
- 3. " " " " " " " "
- 4. " " " " " " " "
- 5. " " " " " " " "

- 1. Maaka Cirau, Ma Krobira Pambira Apisipi, Abakai Cirau, Ma Waitukue Pali
- 2. Maaka Karama, Ma Krobira Pambira Apisipi, Abakai Karama, Ma Waitukue ka rima o Lima, Maaka Karama Ma Palapala
- 3. Maaka Maimitua, Ma Krobira Pambira, Abakai Maimitua, Ma Waitukue Maimitua

Pali Kaitu

Ma. iho au i koreu ma 2 ma Pambira
 4. Apiana Ma. ma Kaitu o Ma Apisipi kaitu
 ma Kaitu ma, Ma Kaitu ma Ma Apisipi. 1834

1. Maunika Kabanjalua, Ma Koolau Pali o Pannala,
Ma Koolau Pali o Pannala.

2. Maunika Kabanjalua, Ma Koolau Pali, Ma
Koolau Pali o Pannala.

3. Maunika Kabanjalua, Ma Koolau Pali, Ma
Koolau Pali o Pannala.

4. Maunika Kabanjalua, Ma Koolau Pali,
Ma Koolau Pali o Pannala.

3905

Nalim

Julii 18

Pule Architektia

1. Maunika Kabanjalua, Ma Koolau Pali, Ma
Koolau Pali o Pannala.

2. Maunika Kabanjalua, Ma Koolau Pali,
Ma Koolau Pali o Pannala.

3. Maunika Kabanjalua, Ma Koolau Pali,
Ma Koolau Pali o Pannala.

4. Maunika Kabanjalua, Ma Koolau Pali,
Ma Koolau Pali o Pannala.

5. Maunika Kabanjalua, Ma Koolau Pali,
Ma Koolau Pali o Pannala.

6. Maunika Kabanjalua, Ma Koolau Pali,
Ma Koolau Pali o Pannala.

7. Maunika Kabanjalua, Ma Koolau Pali,
Ma Koolau Pali o Pannala.

- 2 Kalo, Maunika Kariiru, Ma Koolau Pali, Makai
Nahini, Ma Waiuku Pali.
- 3 Kalo Maunika Kariiru, Ma Koolau Pali, Makai Pali
Ma Waiuku Pali.
- 4 Kalo, Maunika Kariiru, Ma Koolau Pali, Makai Pali
Ma Waiuku Pali.
- 5 Kalo, Maunika Pali, Ma Koolau Pali, Makai
Maunika, Ma Waiuku Pali.

3905

Kaliua

Julai 13.

Pale Koolau

Ma ike ma i koma uia ka upana ma ka Kalo
ma Maunika. Ma Maunika i koma i ka Mth. 1830.
O ka upana ma ka Kalo ma Maunika, i ka Puni-
ka Maunika i ka Mth. 1833. O ka upana ma
Eiala i ka Kalo, Ma Maunika i ka Mth. 1812.

Ma ike ma i koma uia.

- 1 Kalo, Maunika Kariiru, Ma Koolau Pali,
Maunika, Maunika Ma Waiuku Pali.

- 2 Kalo, Maunika Kariiru, Ma Koolau Pali,
Maunika Maunika, Ma Waiuku Pali.

- 3 Kalo, Maunika Kariiru, Ma Koolau Pali,
Maunika Kariiru, Ma Waiuku Pali.

3915

Kaliua

Julai 13.

Pale Koolau

Ma ike ma i koma uia ma ike ma i koma uia
i ka Puniuka, upana ma ka ike i ka Puniuka
ma i ka Puniuka, Ma Maunika Maunika i koma
i ka Mth. 1833. Ma Maunika Maunika.

- 1 Maunika Kariiru, Ma Koolau Pali, Maunika
Maunika Maunika, Ma Waiuku Pali.

- 2 Maunika Kariiru, Ma Koolau Pali, Maunika
Maunika Maunika, Ma Waiuku Pali.

426

3. Maunika Kaminia ma Heleka Ma Koolau
Tali ma Kaula, Maunika Maunika Maunika Maunika
Pauan ma Ma Tali.

Maunika Heleka

Ma ike au i ka papa a Koolau ma Wele-
kina ma Maunika Ma Koolau i kaunani ma
ma ma maunika ma i 1817 ma ma Heleka

4. Kula, Maunika Koolau Ma Koolau Tali Ma-
kai Kai, Ma Maunika Tali o Maunika

B
3905

Maunika

Tali B

Pake Heleka

Ma ike au i ka papa maunika maunika
ma Koolau, o ka papa maunika he Kalo
o ka papa maunika Kula, Ma Maunika i
kaunani maunika maunika maunika maunika
o Koolau Maunika I, ma maunika Heleka

1. Kula, Maunika Heleka, Ma Koolau Tali
Maunika Maunika Maunika Tali

2. Kula, Maunika Maunika Maunika Maunika
Maunika Tali Maunika Tali See Page 455

5491

Maunika

Tali B

Maunika Heleka

Ma ike au i kaunani maunika maunika maunika
maunika Maunika Maunika Maunika Maunika
he Kalo, o ka papa maunika Maunika Maunika
maunika maunika maunika maunika maunika
o Koolau Maunika I, ma maunika Heleka

1. Maunika Maunika Maunika Maunika Tali Ma-
kai Kai Maunika Tali

2. Maunika Maunika Maunika Maunika Maunika
Maunika Tali Maunika Tali

5489
5-1-90
39709

Ahu

July 13, 14

Maheua Hehehewa

Na ike au i kona uira 2 upuna ma Kahuakohu
iheria ma Hehehewa, upuna Hehehewa, upuna Kula, He
uira Hehehewa Hehehewa mai ka uira o Hehehewa
ka puka uira, upuna Hehehewa o kona uira;

1 Kala, Hehehewa, Hehehewa, Hehehewa Pali, Hehehewa
Hehehewa Pali.

2 Hehehewa, Hehehewa, Hehehewa, Hehehewa, Hehehewa Pali, Hehehewa
Hehehewa, Hehehewa Pali.

Pale Hehehewa

Na ike au i ka upuna ma Kahuakohu a ma Hehehewa
a ma Hehehewa o Hehehewa ma Hehehewa, ka Hehehewa
i Hehehewa mai in ia, upuna Hehehewa a ma Hehehewa, Hehehewa
Hehehewa, upuna Hehehewa.

3 Hehehewa Hehehewa ma Hehehewa, Hehehewa Pali, Hehehewa
Hehehewa, Hehehewa Pali.

4 Hehehewa Pali, Hehehewa, Hehehewa, Hehehewa a ma
Hehehewa Hehehewa Pali.

5 Hehehewa Pali, Hehehewa Hehehewa, Hehehewa Hehehewa, Hehehewa
Hehehewa Pali.

6 Hehehewa Hehehewa a ma Hehehewa Hehehewa Pali, Hehehewa Hehehewa
Hehehewa Hehehewa o Hehehewa.

7 Hehehewa Hehehewa Hehehewa i Hehehewa, Hehehewa Hehehewa
Hehehewa Hehehewa a Hehehewa Pali.

6666 Kupua

July 13,

Maheua Hehehewa

Na Hehehewa i kona uira upuna ma Hehehewa iheria
Hehehewa, ka Hehehewa mai Hehehewa i ka Hehehewa, upuna Hehehewa

1 Kala Hehehewa Hehehewa, Hehehewa Pali, Hehehewa Hehehewa
Hehehewa, Hehehewa Pali.

2 Hehehewa Hehehewa Hehehewa, Hehehewa Hehehewa, Hehehewa Hehehewa
Hehehewa, Hehehewa Hehehewa Hehehewa

- 1. Ap. He kato ma ka ili o Papahāhāho
 - 2. " " " " " " " " " " " "
 - 3. " " " " " " " " " " " "
 - 4. " " " " " " " " " " " "
- He apana ma ka apana 2, nāw no i haawi
 aku ia ia. No Nāme mai ku apana 3. No Pākē
 mai ka apana i ka M. H. 1833. aole mea. hōkū,
 Maaka Owan, Ma Kōhau Pali, Maikai Nāhina,
 Ma Wailuku Pali.
2. Maaka Owan, Ma Kōhau Pali, Maikai Pākē,
 Ma Wailuku Pali.
3. Maaka Mahehu, Ma Kōhau Pali, Maikai Nāme
 Ma Wailuku Pali.
4. Maaka Kalama, Ma Kōhau Pali, Maikai Opana
 Ma Wailuku he Pali.

5439

- Naole July 13.
 Keaunohoukū Hōkūhika
1. He ike au i kona apana o 2 apana. Kula ma. Kēkē
 ikaime no. Hāiku, Nāw no i haawi ia ia i ka 1836.
 Aole mea, hōkū, mai iama ma
 Maaka Lomamahehu, Ma Kōhau Kōhau,
 Maikai Owan, Ma Wailuku Pākē.
2. Maaka Kōhau, Ma Kōhau Lomamahehu, Maikai
 Kōhau, Ma Wailuku Kōhau.
3. He ike au i apana ma ka ili o Pili ma Kōhau
 Na hūa i haawi mai i ka P. H. 1830, aole
 mea hōkū ma ia ia.
 Maaka Kōhau, Ma Kōhau he Pali Maikai
 Kōhau, Ma Wailuku Kōhau.

- 1. Hps. Kala ma Eiehi Liraia
- 2. Kula "Paukai" ka ike aia.
- 3. "Punabala"
- 4. Kala "Kapaunahua"
- 5. "Kanimoaia ma Paukai"
- 6. "Paukai"

Na Aukua i Waiani mai i hua Mo. A. 1842.
 hua kua ana, ake ma wa hua.
 Maauka Niu, Ma Koolau Pali, Maikai Ma,
 Ma Wailuku Pali o Punabala,
 Maauka Kapaunahua, Ma Koolau Pali, Maikai Na-
 ana, Ma Wailuku Pali.
 Maauka Kaili, Ma Koolau Kapa, Maikai Pili-pili,
 Ma Wailuku Pali.
 Maauka Mahina, Ma Koolau Pali, Maikai Aoua,
 Ma Wailuku Pali.
 Maauka Kapa, Ma Koolau Pali, Maikai Kalia, Ma
 Wailuku Pali.
 Maauka Maui, Ma Koolau Pali, Maikai o
 Maikai Ma Wailuku Pali.
 Maauka Maou, Ma Koolau Omoa, Maikai o
 Maouka ma Wailuku Pali.

Maauka Maouka
 Eia iu maia apana i ike, Maouka apana kalo
 ma Koolau, Maouka apana kalo ma Koolau
 Ma ike maouka Maouka, ake ma kua,
 Maauka Paukai, Ma Koolau Pali, Maikai
 Orou, Ma Wailuku Pali.
 Maauka Kaili, Ma Koolau Pali, Maikai o
 Maouka, Ma Wailuku Pali.
 Na Kanimoaia II i Waiani mai i hua
 ma apana iu iu, Ma. A. 1820.

8889

Koopa

July 13.

Koaima Kookikina

Ua ike au e 3 mau apama ma, ka apama
ma ma ka ike ma a Papehauahaua, ka
apama 2 ke Pahiua ike ma ka ike ma, ka
apama 3 ke ike ma ka ili o ike ma. Na
ka ike ma ike ma i ke M.H. 1844, ake ma
ke ike ma ike ma.

Maaka Kama, Ma Kookina, Helehuana, Ma
Kai Kapaia, Ma Waiuku Pali.

Maaka Kama o Kookina, Ma Kookina Pali.
Maaka Kama, Ma Waiuku Pali.

Maaka Kama, Ma Kookina Pali a Kookina.
Maaka Kama, Ma Waiuku Pali.

4564

Namohuwa

July 5.

Koaima Kookikina

Ua ike au i apama ma Palama ili ma Kookina, ke
aima Kookina ma ka ma ma ma ma o
Kama Kookina ke ike ma, ake ma ke ma.

Maaka Kama Pali, Ma Kookina Pali,
Maaka Kama, Ma Waiuku Pali.

4128

Ke aiama

July 13.

Kookina Kookikina

Ua ike au i hana mau ma e 2 apama
ma ka ike ma o Kama Kookina, Na Kookina
ke ike ma ma ike ma i ke M.H.
1844, ake ma ke ma, Palama malaka.

Maaka Kama, Ma Kookina Kookina o
Kama Kookina, Ma Kookina Pali Pali

Maaka Kama, Ma Kookina a Kookina ke
Kookina Kookina, Ma Waiuku Kama Kookina.

1. Iapana ma ke abapauila ili; Iapana ma kaco
 ili no ke Ahupuaa o Kuuiaha, Iapana ma
 Kakahe ili no Kuuiaha. He maau Iapana kaco
 wale no keia aima, he aima hooukahe keia
 maui ma maheua mai i ka wai o Kuuiaha
 wale ma keia maui in ia.

- 1. Maheua Kilaui, Hea Kuuiaha Kilaui o Kuuiaha,
- 2. Maheua Kilaui, Hea Kuuiaha Kilaui o Kuuiaha,
- 3. Maheua Kilaui, Hea Kuuiaha Kilaui o Kuuiaha,
- 4. Maheua Kilaui, Hea Kuuiaha Kilaui o Kuuiaha,
- 5. Maheua Kilaui, Hea Kuuiaha Kilaui o Kuuiaha,

5420

Kulacama

July 14
 Kaula Hawaii

Oa ihe aima i kono aima o Iapana, Iapana
 ma Kuuiaha, Iapana ma Kuuiaha ma ke
 o Kuuiaha, ma Kuuiaha ma Kuuiaha ma
 i ka M.H. 1842, ake maui keia in ia.

- 1. Maheua Kilaui, Hea Kuuiaha Kilaui o Kuuiaha,
- 2. Maheua Kilaui, Hea Kuuiaha Kilaui o Kuuiaha,
- 3. Maheua Kilaui, Hea Kuuiaha Kilaui o Kuuiaha,

3334

Kulacama

July 14
 Kaula Hawaii

Oa ihe aima i kono aima o Iapana, Iapana
 ma Kuuiaha ili no Kuuiaha, Iapana ma
 Kuuiaha ili ma ke Ahupuaa o Kuuiaha. He maui
 Kuuiaha i kono aima i ka M.H. 1842, ka kono aima,
 Oa Kuuiaha in o ma kono aima.

85

1 Mo'auka Uluama (William), Mo'auka Uluama, Mo'auka
 Kai Hanau, Mo'auka Wailuku Palatia.
 2 Mo'auka Kalaichopu, Mo'auka Konia, Kelaibili, Mo'auka
 Kaili, Mo'auka Wailuku Kawa.

3304 B

Qavaha

July 14

Mo'auka Hooihikii'a kua mea
 Kuleana o ole mai la na Pilipili i kaka'a kua,
 Mo'auka Hooihikii'a
 Mo'auka ike au i apuna aima oia, i apuna ma Pauhii
 ili no Pauhii, Mo'auka i apuna ma Mo'auka aima ili no
 Mo'auka Mo'auka i apuna ma Kulu ma Apopo Mo'auka i
 mo'auka Mo'auka o Mo'auka, Mo'auka ike mai Mo'auka i
 mo'auka i kawa i ia, O Mo'auka i mo'auka i kawa i
 kawa mai. Mo'auka i na Mo'auka i kawa
 mai i kawa o Mo'auka i kawa, Mo'auka i kawa, oia
 mea kuleana mai ia ia.

- 1 Kalo, Mo'auka Nuua, Mo'auka Koolau Pali o Pauhii,
- 2 Mo'auka Kalo, Mo'auka Wailuku Palatia o P. Li.
- 3 Kula, Mo'auka Kua, Mo'auka Koolau Pali o Mo'auka, Mo'auka
 Kama'ama, Mo'auka Wailuku Pali o Mo'auka.
- 4 Kula, Mo'auka Mo'auka, Mo'auka Koolau Kama'ama,
 Mo'auka Mo'auka, Mo'auka Wailuku Pali.
- 5 Kula, Mo'auka Mo'auka, Mo'auka Koolau Mo'auka
 Mo'auka, Mo'auka Pali, Mo'auka Koolau Mo'auka.

3304 C

Kauoa

July 14

Mo'auka Hooihikii'a Mo'auka
 wa kaka'au ia, kua palapala kuleana,
 Mo'auka Hooihikii'a
 Mo'auka ike au i kawa aima i apuna, i apuna ma Au-
 waikana, i apuna ma Pauhii, Mo'auka ike mai ili no Mo'auka,
 Mo'auka ike mai na Mo'auka ike, i kawa
 o Mo'auka i kawa, oia mea kuleana.

1. Ke alo, mo Kula, Maika, Kairai, Ma Koolau
 Panipani, Makai Puniuwahe, Ma Waikiki Kanihaka
 2. Kula, Maika, Nika, Ma Koolau Pali o Kanihaka,
 Makai Kila, Ma Koolau Panuwa, Koolau.

330 L.D

Kanihaka

July 16 1830

Koolau Koolau

Ua ika au mo i Koolau, a wa ika hoo au
 i Koolau a i o Koolau, Ma Koolau e o
 Koolau, Ma Koolau i Koolau, Ma Koolau
 i Koolau, Ma Koolau i Koolau, Ma Koolau
 Ma Koolau i Koolau, Ma Koolau i Koolau, Ma Koolau
 Ma Koolau i Koolau, Ma Koolau i Koolau, Ma Koolau

- 1. Koolau, Maika, Koolau, Ma Koolau Pali o
 Koolau, Makai Koolau, Ma Waikiki Kanihaka,
- 2. Koolau, Maika, Koolau, Ma Koolau Kanihaka,
 Makai Koolau, Ma Waikiki Kanihaka
- 3. Waikiki, Maika, Koolau, Ma Koolau Pali o Koolau,
 Makai Koolau, Ma Waikiki Kanihaka
- 4. Koolau, Maika, Koolau, Ma Koolau Pali o Koolau,
 Makai Koolau, Ma Waikiki Kanihaka
- 5. Koolau, Maika, Koolau, Ma Koolau Kanihaka,
 Makai Koolau, Ma Waikiki Kanihaka

544.8

Koolau

July 14

Koolau Koolau

Ua ika au mo i Koolau, a wa ika hoo au
 o Koolau mo Koolau, Ma Koolau, Ma Koolau
 Koolau, Ma Koolau, Ma Koolau, Ma Koolau
 Koolau, Ma Koolau, Ma Koolau, Ma Koolau
 Koolau, Ma Koolau, Ma Koolau, Ma Koolau
 Koolau, Ma Koolau, Ma Koolau, Ma Koolau

5436 K. alean akule

July 14

Naii Kookihia

Ua iho au i kona aina i apuna ma Pukalani ma Keia, Na Keohokua i ka ahi ma kona i ka wa o Hamamahua, aole ma keia, Mauna Pali, Ma Koolau Pali, Maikai Keia Kupuni, Ma Kona, Keia Kupuni.

5443 Wili

July 14

E Niihi Kookihia

Ua iho au i kona aina i 6 apuna, Ekele man apuna ma Pua, Ekele man apuna ma Pua, ma Hamamahua, He Keia wale i ka wa man apuna e 6. O na apuna ma Pua i ka wa o Hamamahua, ke hua ana. O na apuna ma Pua i ka wa o Hamamahua i ka wa 1843, aole ma keia ma i.

1. Ua iho au i kona aina i ka Kupuni.
2. Ua iho au i kona aina i ka Kupuni.
3. Ua iho au i kona aina i ka Kupuni.
4. Mauna Hamamahua, Ma Koolau Pali, Maikai Palani, Ma Waialeale Pali o Keohokua.
5. Mauna Kupuni, Ma Koolau Pali o Keohokua, Maikai Keia, Ma Waialeale Pali.
6. Mauna Mauna Kea, Ma Koolau Pali, Maikai Keia, Ma Waialeale Pali.

5426 Kabele

July 14

E Niihi Kookihia

Ua iho au i kona aina i apuna Keia ma Pua i Hamamahua, He ahi ma kona i ka wa o Hamamahua, aole ma keia, Mauna Kea o Niihi, Ma Koolau Pali, Maikai Keia o Pua, Ma Waialeale Keia.

5497. Hanahilabale

July 14

Aorokake Hoolihiu

Wa ihe au i koura aima e apana ma
ka ili o Hametameta ma ke Ahupua o
Pehi, he aima Hametameta ma ke
ma ma ma ma ma ma ma ma ma ma
ade ma ma ma ma ma ma ma ma ma

Maalo Maalo Hametameta, Ma Koolau
Pali o Pehi, Ma Ma Hametameta, Ma Hametameta
Opama Ahupua.

Maalo Maalo Hametameta, Ma Koolau
Hametameta, Ma Ma Hametameta, Ma Hametameta
Ahupua o Pehi.

5905. Hooheano

July 14

Hooheano

Nuhime Hoolihiu

Wa ihe au i koura aima e apana ma
ka ili o Hametameta, he aima Hametameta
ma ma ma ma ma ma ma ma ma ma
ma ma ma ma ma ma ma ma ma ma

Maalo Maalo Hametameta, Ma Koolau
Hametameta, Ma Ma Hametameta, Ma Hametameta
Opama Ahupua.

Maalo Maalo Hametameta, Ma Koolau
Hametameta, Ma Ma Hametameta, Ma Hametameta
Ahupua o Pehi.

5514. Pohaiki

July 14

Aorokake Hoolihiu

Wa ihe au i koura aima e apana ma
ka ili o Hametameta, he aima Hametameta
ma ma ma ma ma ma ma ma ma ma
ma ma ma ma ma ma ma ma ma ma

Maalo Maalo Hametameta, Ma Koolau
Pali o Pehi, Ma Ma Hametameta, Ma Hametameta
Opama Ahupua.

3905 ¹⁰ Opopio

July 14 '66

Keonopaku Koohekiia

Ua iho au i hona aima ma ka ili o Keonopaku
ma Koolau, he kaula ke kaha. He aima kama-
hau ma ka wai o Keonopaku ma Keonopaku
ma Koolau, aole ma kaha ma iho. Ma ka
Pali o Keonopaku ma Koolau, Ma ka Pali
o Keonopaku ma Koolau, Ma ka Pali
o Keonopaku ma Koolau.
See P. 162-17

3905

Koolau

July 14

Keonopaku Koohekiia

Ua iho au i hona aima ma ka ili o Keonopaku
ma Koolau, He aima kaula ke kaha. He aima
kama-hau ma ka wai o Keonopaku ma Keonopaku
ma Koolau, aole ma kaha ma iho. Ma ka
Pali o Keonopaku ma Koolau, Ma ka Pali
o Keonopaku ma Koolau.

4134

Honolulu

July 14

Keonopaku Koohekiia

- Ua iho au i hona aima ma ka ili o Honolulu
o Koolau, i apau ma Keonopaku ma Koolau 2, i apau
i apau ma ka ili o Keonopaku, i apau ma Keonopaku
ma Koolau ma Keonopaku. He aima kama-hau
ma ka wai o Keonopaku ma Keonopaku ma Koolau
aole ma kaha ma iho.
1. Kalo Ma ka Pali Ma Koolau Keonopaku;
 - Ma ka Pali Ma Koolau Keonopaku;
 2. Kalo Ma ka Pali Ma Koolau Keonopaku;
 - Ma ka Pali Ma Koolau Keonopaku;
 3. Kalo Ma ka Pali Ma Koolau Keonopaku;
 - Ma ka Pali Ma Koolau Keonopaku;
 4. Kalo Ma ka Pali Ma Koolau Keonopaku;
 - Ma ka Pali Ma Koolau Keonopaku;
 5. Kalo Ma ka Pali Ma Koolau Keonopaku;
 - Ma ka Pali Ma Koolau Keonopaku;

4133 Hawaii

July 16,

Heahehe Hoolihia

Ua ike au i kona aina i 2 apana, 1 apana ma Kuloa, 1 apana ma Pali, 1 apana ma Kapili, 1 apana ma Aia ma ke Ahupuaa o Kuniaka, Na Pihikale i haawi mai i ka wa o Kamehameha ake oia heahehe in ia.

- 1 Kalo. Heahehe Owai, Hea Koolau Pali, Heahehe Owai, Hea Waialeale Pali o Kuniaka.
- 2 Kalo. Heahehe Uluhaka, Hea Koolau Pali, Heahehe Kihakama, Hea Waialeale Kihakama.
- 3 Kalo Heahehe Kihakama, Hea Koolau Pali, Heahehe Kihaka, Hea Waialeale Kihakama.
- 4 Kalo. Heahehe Kamehameha, Hea Koolau Pali, Heahehe Owai, Hea Waialeale Pali.

4136 Hawaii

July 16,

Kapili Hoolihia

Ua ike au i kona aina 7 apana, 6 apana ma Uluhaka, 1 apana ma Kapili, 1 apana ma Pali, 1 apana ma Kamehameha, 1 apana ma Kihakama, 1 apana ma Kuloa. He aia hoolihia mai ma Ahupuaa mai i ka wa o Kamehameha ake oia heahehe in ia.

- 1 Kalo. Heahehe Owai, Hea Koolau Pali o Kuniaka, Heahehe Owai, Hea Waialeale Kamehameha.
- 2 Kalo. Heahehe Kamehameha, Hea Koolau Pali, Heahehe Owai, Hea Waialeale Pali.
- 3 Kalo. Heahehe Kamehameha, Hea Koolau Pali, Heahehe Kamehameha, Hea Waialeale Pali.
- 4 Kalo. Heahehe Kamehameha, Hea Koolau Pali, Heahehe Kamehameha, Hea Waialeale Pali.
- 5 Kalo. Heahehe Kamehameha, Hea Koolau Pali, Heahehe Kamehameha, Hea Waialeale Pali.
- 6 Kalo. Heahehe Kamehameha, Hea Koolau Pali, Heahehe Kamehameha, Hea Waialeale Pali.

Maikai Kavaiafuaia, Ma Waiitoku he Pali,
Kula, Maaka Kavaiafuaia Koolau Pali, Maikai
Maunaloa, Ma Waiitoku he Pali.

5393

Kavaiafuaia July 14,
Nahimoo Koolihou

Ua iho au i hono aino e apana, e apana ma Apili
e apana ma Kavaiafuaia ma he Koolihou o Koolau,
Ma Kavaiafuaia i hono aino ma i 1845. he aino
kaheko hono i pa ma e Koolihou maunaloa, ahe ma kula,
Kula, Maaka Kavaiafuaia, Ma Koolau he Pali, Maikai
Maunaloa, Ma Waiitoku Kavaiafuaia e Koolihou
Kula, Maaka Kavaiafuaia Ma Koolau Pali e Koolihou,
Maikai Kavaiafuaia, Ma Waiitoku Pali e Koolihou
Kula, Maaka Kavaiafuaia, Ma Koolau Maunaloa, Maikai
Kavaiafuaia, Ma Waiitoku Kavaiafuaia.

6482

Kavaiafuaia July 14
Nahimoo Koolihou

Ua iho au i hono aino e apana, e apana ma Kula
e apana ma Kavaiafuaia, e apana ma Apili ma Koolihou
Ma Kavaiafuaia i hono aino ma i 1845. ahe ma kula
Ma Kavaiafuaia Koolihou, Ma Koolau Pali e Koolihou
Maaka Kavaiafuaia, Ma Waiitoku Pali e Koolihou
Kula, Maaka Kavaiafuaia Ma Koolau Koolihou, Ma-
ikai Maaka Kavaiafuaia, Ma Waiitoku Koolihou Li,
Kula Maaka Kavaiafuaia, Ma Koolau he Pali,
Maikai Kavaiafuaia, Ma Waiitoku Pali e Koolihou
Kula, Maaka Kavaiafuaia, Ma Koolau Pali e Koolihou
Maikai Kavaiafuaia, Ma Waiitoku Pali e Koolihou,

4959

Koolihou July 14
Nahimoo Koolihou

Ua iho nei i hono vima o Papane, i apame
 ma Papani, i apama ma Muehama, i apama ma
 Muehama, ma iho Muehama o Papani. He vima
 kahiko i ka wa o Kamelamaka. He vima nei
 o kua maun i papane o. Ma Kaimani i kaimani
 mai i ka 1858, he hono vima nei, he kahiko aku ma

- 1 Kula Muehama Muehama Muehama, Ma Koolau
- 2 Papani, Muehama o Ma Muehama Muehama
- 3 He vima kahiko Muehama Muehama, Ma Koolau Papani
 Muehama Papani, Ma Muehama Papani o Papani.

1957B

Ua 9995 G. See Page 74 July 16
 Kapahe Kahiko

Ua iho nei i hono vima o Papani, i apama ma
 Papani, i apama ma Muehama, i apama ma
 Muehama, ma iho Muehama o Papani. He vima
 kahiko i ka wa o Kamelamaka. He vima nei
 o kua maun i papane o. Ma Kaimani i kaimani
 mai i ka 1858, he hono vima nei, he kahiko aku ma

- 1 Kula Muehama Muehama, Ma Koolau Papani
- 2 Kapahe Muehama, Ma Muehama Papani o Papani
- 3 Kapahe Muehama, Ma Koolau Papani, Muehama
 Muehama, Ma Muehama Muehama.

5361

Ua vima Kahiko July 16
 Kapahe Kahiko

Ua iho nei i hono vima o Papani, i apama ma
 Papani, i apama ma Muehama, i apama ma
 Muehama, ma iho Muehama o Papani. He vima
 kahiko i ka wa o Kamelamaka. He vima nei
 o kua maun i papane o. Ma Kaimani i kaimani
 mai i ka 1858, he hono vima nei, he kahiko aku ma

- 1 Muehama Muehama, Ma Koolau Papani o Muehama
- 2 Muehama Papani o Papani, Muehama Muehama

5500
66038

Pabalu

61122

July 16.

Kupu Aohikina

Ua ike au i hona aine e apane, apana
ma kahaku, apana ma kahalamani, apana,
ma apana, ma he ahupuaa o Puniu, apana
ma Haliimau, i ne aine ma Puniu he
aine hahiko i ka wa, o Hametiamaha, o ka
apamau i ka wa, o ka Kahakuhini i hooi
mai, ahe ma kahaku.

1. Kupa, Ma ake Puni, Ma Koolau Wili Ma-
kai Hano, Ma Wailuku Kehiko.
2. Kupa Ma ake Haliimau, Ma Koolau a Ma-
kai Ahupuaa, Ma Wailuku Pabalu ma Kahiko.
3. Kupa Ma ake Wili, Ma Koolau Pali o Pa-
niua, Ma ake Hano, Ma Wailuku Kehiko.
4. Kupa Ma ake Pabalu aine, Ma Koolau ili
o Kahakuhini, Ma ake Puniua ma Kahakuhini
Ma Wailuku Pabalu.

5500

Kalua

July 17

Kupu Aohikina

Ua ike au i hona aine e apane, o ka apana
ma kahaku, o ka apana ma Pabalu, he
man ike ma ka apana he ahupuaa, he man
ahine heka heka, he aine hahiko ma ma
Makua ma i ka wa, o Hametiamaha,
ahe ma kahaku ia wa.

1. Kupa Kalua, Ma Koolau Pali o Puniu,
Ma ake Ahupuaa, Ma Wailuku Kahaku
2. Ma ake a Ma Koolau Ahupuaa, Ma ake
Kupa, Ma Wailuku Pabalu Kahaku Ma ake.

Iu Kupa Aohikina

Ua ike au i hona aine e apane, ka apana
ma ka ili o Kahakuhini ma Kahiko, ka apana

- 3. Mo akai Kahuakua, Mo Waiuku Aroua.
- 4. Kaha Mo akai Kahuakua, Mo Kooau Kikihi, Mo akai a mo Kahuakua Aroua.
- 5. Kaha Mo akai Kahuakua, Mo Kooau Aroua Mo akai Mo akai Aroua, Mo Waiuku Kaha.
- 6. Kaha Kaha, Mo Kooau Aroua, Mo Kikihi Mo akai Aroua, Mo Waiuku Kaha.

8468. Kahuakua July 16
 Kaha Kahuakua

- Ua ike au i kono aia es apana, ka apana 1
 mo Kaha Kahuakua 2, Kahuakua 1. Ma apana mo ke apana
 o Kaha, ka apana 2 aia mo Kaha, ka
 apana 3 mo Kaha mo, se mo apana Kaha
 mo. Mo apana 1 ka apana mo i ka apana Kahuakua
 mo II. Mo apana 2 mo Kaha.
- 1. Mo akai Kahuakua, Mo Kooau Kahuakua, Mo akai Aroua, Mo Waiuku Kahuakua.
 - 2. Mo akai Aroua, Mo Kooau Kikihi, Mo akai Aroua Mo Waiuku Kahuakua.
 - 3. Mo akai Aroua, Mo Kooau Kikihi, Mo akai Kaha, Mo Waiuku Aroua.

10650. Pia July 16
 Kaha Kahuakua

Ua ike au i kono aia es apana, ka apana 2
 mo Kaha, apana 1 mo Kaha, apana 1 mo Kaha,
 apana 1 mo Kaha, apana 1 mo Kaha.

Mo apana 1 mo Kaha aia i ka apana mo i
 ka wa o Kahuakua mo i ka apana 2 mo Kaha
 mo i ka apana mo i ka wa o Kahuakua II.
 Mo apana 3 mo Kaha mo i ka wa o Kahuakua
 mo, ka apana Mo Kaha i ka Mo. H. 1845.
 Mo apana 5 mo Kahuakua mo i ka Mo. H. 1843.

475

Mauka Nawai, Ma Koolani Kekihi, Ma Kuni
Apili Ma Weikohu Kamahele.

4181

Kahookahoonoo

July 16

Kuhau Aohikiania

Ua ike au i kona aina iapana, he kolo me
kula, ma he ihiwira o Kamahele me Kunihihi,
Ma Koihapi, i paani mai i ka Mo. 1836,
kole mea he aha mai ia ia, i paani i ka
Maui Apunui, Ma Koolani Pili o Kunihihi,
Maui Kamahele, Ma Weikohu Pili.

5198

Kanihahonoo

July 16

Kuhau Aohikiania

Ua ike au i kona aina iapana, he iapana
me Kamahele, Apunui ma Weikohu, Apunui
me Kamahele, ma he ihiwira o Kamahele,
Ma aha Kamahele mai me Kamahele, mai i ka
Ma o Kamahele, mai me Kamahele.

Ap. Kolo. Kolo

" 2. " "
" 3. Kula "

1 Mauka, Koihapi, Kamahele, Ma Koolani Pili
o Kamahele, Maui Kamahele, Ma Weikohu
Kamahele me Kamahele.

2 Mauka, Kamahele, Ma Koolani Pili,
Maui Kamahele, Ma Weikohu Pili.

3 Mauka Kamahele, Ma Koolani Pili Ma-
kai Kamahele, Ma Weikohu Kamahele.

Piko S. 23. 13

July 16

Kuhau Aohikiania

Ua ike au i kona aina iapana ma Weikohu
me Kamahele, Ma aha Kamahele mai me

Kashimaru, Maki Marui, Soguni, Wailuku Paniau
Maki Marui Paniau, Maki Marui Paniau
Maki Marui Paniau, Maki Marui Paniau

4753

Kitua July 16

Koonaikai Kookihia

Ua iho au i hona aima i apama. Maki Marui
Kookihia iho au. Apama. Apama. Ua iho
i hona aima i hona. Maki Marui, Maki Marui,
Maki Marui, Maki Marui, Maki Marui, Maki Marui
Maki Marui, Maki Marui, Maki Marui, Maki Marui

5438

Koona July 16

Koona Kookihia

Ua iho au i hona aima i apama. Maki Marui
Maki Marui, Maki Marui, Maki Marui, Maki Marui
Maki Marui, Maki Marui, Maki Marui, Maki Marui
Maki Marui, Maki Marui, Maki Marui, Maki Marui
Maki Marui, Maki Marui, Maki Marui, Maki Marui

Maki Marui, Maki Marui, Maki Marui, Maki Marui
Maki Marui, Maki Marui, Maki Marui, Maki Marui
Maki Marui, Maki Marui, Maki Marui, Maki Marui
Maki Marui, Maki Marui, Maki Marui, Maki Marui

5503

Kitua 5503 July 16

Kookihia Kookihia

Ua iho au i hona aima i apama. Maki Marui
Maki Marui, Maki Marui, Maki Marui, Maki Marui
Maki Marui, Maki Marui, Maki Marui, Maki Marui
Maki Marui, Maki Marui, Maki Marui, Maki Marui
Maki Marui, Maki Marui, Maki Marui, Maki Marui

476

5511

Ke amaha

July 16.

Ke amaha amaha Ke amaha
Ua ike au i kona aie ma ka ilina o
Ke alakaia ma Keolu, Hualalai, Ma amaha
i ka wahi ma i ka 16. H. 1854, aole au he
Maui, Hualalai, Ma Keolu, Pali o Pali,
Maui, Keolu, Ma Hualalai Pali o Keolu.

5498

Ke amaha amaha

July 16.

Ke amaha amaha Ke amaha
Ua ike au i kona aie i ka wahi ma
Maui, Hualalai, Ma Keolu, Pali o Pali,
Maui, Hualalai, Ma Keolu, Pali o Pali,
Maui, Hualalai, Ma Keolu, Pali o Pali,
Maui, Hualalai, Ma Keolu, Pali o Pali,
Maui, Hualalai, Ma Keolu, Pali o Pali.

5507

Ke amaha

July 16

Ke amaha amaha Ke amaha
Ua ike au i kona aie i ka wahi ma
Maui, Hualalai, Ma Keolu, Pali o Pali,
Maui, Hualalai, Ma Keolu, Pali o Pali,
Maui, Hualalai, Ma Keolu, Pali o Pali,
Maui, Hualalai, Ma Keolu, Pali o Pali,
Maui, Hualalai, Ma Keolu, Pali o Pali,
Maui, Hualalai, Ma Keolu, Pali o Pali.

Ua ike au i kona aie ma ka wahi ma
Maui, Hualalai, Ma Keolu, Pali o Pali,
Maui, Hualalai, Ma Keolu, Pali o Pali,
Maui, Hualalai, Ma Keolu, Pali o Pali,
Maui, Hualalai, Ma Keolu, Pali o Pali,
Maui, Hualalai, Ma Keolu, Pali o Pali,
Maui, Hualalai, Ma Keolu, Pali o Pali.

B

4675

Ke alakaia

July 16.

Ke alakaia Ke alakaia

177

Ua iho au i kome aima ma Kahuapua ma
Ua au ke Ahupuaa. Kalo me Kula, ma au
i haawi au i ka wa o Hamakua
Aole ma kua, i Paalima
Ua pua ma au i ka Pali o Kona

19
454

Kiahihihihi July 16
Kaua Kahuapua
Ua iho au i kome aima ma Kona ma ke
Ahupuaa o Ua ma Kula, ma Kahuapua
i haawi au i ka wa o Hamakua
Aole ma kua, i Paalima
Ma au ma Kahuapua, Ua Kona Pali
o Kona, Ma au Kona, Ua Kona Pali o Kona

c
545

Kalena July 16
Kaua Kahuapua
Ua iho au i kome aima ma Kahuapua i ka
Kula, Ma Kahuapua i haawi au
i ka wa o Kula i ka wa o K. 18. 6. aole ma
kua, i Paalima
Ma au ma Kahuapua, Ua Kona Pali
o Kula, Ma au Kula, Ma au Kula Pali o Kula

Page 5453 D July 16
Kaua Kahuapua
Ua iho au i kome aima ma Kahuapua
ma Kula, ma Kula, ma Kula, ma
Kula, ma Kula ma Kula ma Kula
o Kula, Ua ma Kula ma Kula
Ma au ma Kula ma Kula ma Kula
i ka wa o Hamakua, Ua haawi au ma Kula
i ka wa o Kula i ka wa o K. 18. 6.
Aole ma kua ma Kula

Apr. Kala

4. Kuba

He uina kubiho i kura o Kamehameha,
Ake ma kaha, 2 poalima ma ka apuna, aha
ka apuna 2 / poalima.

- 1. Abunika Kamehameha i Kupuni. Aha Koolau. Ahaui
pui a aha, ahaui Kuba, Waikuku Kahuani o Korofo
- 2. Abunika Pali o Korofo. Aha Koolau. Ahaui
pui a aha, ahaui Kuba, Waikuku Pali Kahuani
- 3. Abunika Kupuni. Aha Koolau. Ahaui pui a aha,
Ahaui Kupuni, Aha Waikuku Pali o Korofo.
- 4. Abunika Kupuni, Aha Koolau. Kahuani o Korofo,
Ahaui Kupuni, Aha Waikuku Kahuani Korofo.

539

Kuba

July 17

Kahuani Korofo
Aha ike au i kona uina 2 apuna, Apuna 1 ma
Kahuani ike ma Korofo ahaui. Apuna 2
Aha ma Kahuani Korofo.

Apr. Kala

2. Kuba

Apuna 1 ma ka wa ma a Kamehameha
Apuna 2 ma ka wa aha i ka A. H. K. K.
Aha ma kaha, 1 poalima ma ka apuna,
Ahaui Kupuni, Aha Koolau Pali o Korofo

- 1. Abunika Kupuni, Aha Koolau Pali o Korofo,
Ahaui Kupuni, Waikuku Pali o Korofo.
- 2. Aha pui i ka uina Kupuni, Aha apuna.

5459

Aha

July 17

Paku Korofo

Aha ike au i kona uina 2 apuna, Apuna 1 ma
Kahuani, ma Korofo. Apuna 2 ma Kahuani

ma Aulo. Apama. Makaku ma Wapio.
Apo. Kalo

1 Ka Apama ma Kaiere i haawi mai 1842.
2 Apama ma Mahe i haawi mai i ka 1847.
3 Apama ma Kapi i haawi mai i ka 1848.
Aole ma hea ia ia ma ma ma ma.
Mahe Kalo. Ma Koolau Pali o Hawaii.
Mahe Kaiere. Ma Waialeale Pali o Hawaii.
Mahe Mahe. Ma Koolau Pali o Hawaii.
Mahe Mahe. Ma Waialeale Pali o Hawaii.
~~Mahe Mahe. Ma Koolau Pali o Hawaii.~~
Kapi. Ma Waialeale Pali o Hawaii.

5459

Panahi

July 17

Labaki Kooliki

1 Oa iho ma i hooa ana. e3 apama.
2 Kalo ma Pehahehe ma Aulo. Apama 2 Kalo
3 ma Apuolohi ma Hawaii. Apama 3 Kalo ma
4 Punahele ma Aulo. Ma Mahe ma ha aha
~~ma i ha 1830. Apama 2 ma Kaiere i~~
5 haawi mai i ka M.A. 1845. Apama 3 ma
6 Mahe ma i ka M.A. 1847.
7 Mahe Pali ma Aulo. Ma Koolau Pali o Hawaii.
8 Mahe Kaiere. Ma Waialeale Pali o Hawaii.
9 Apama Kaiere. Ma Koolau Pali o Hawaii.
10 Mahe Kalo. Ma Waialeale Pali o Hawaii.
11 Mahe Kaiere. Ma Koolau Pali o Hawaii.
12 Mahe Mahe. Ma Waialeale Pali o Hawaii.

R

5459

Papahua

July 17

Labaki Kooliki

Oa iho ma i hooa ana. e3 apama.

485

P
5459 Naahuwa

July 17

Tapaiakea Aooihiia

Ua iho au i kome aima e 4 apana, apana 1
 Kato me ka ili o Pahi me ma Hilo; apana 2 me
 Ahia ili me Puhia me Kato, apana 3; Apuolona
 me Hahana, apana 4. Apuolona me Kato me Wai-
 pio. Apana 1 me Ahia i haawi mai i 1819,
 Apana 2 me Ahia i haawi mai i 1836
 Apana 3 me Ahia i haawi mai i 1847,
 apana 4 me Ahia i haawi mai i 1831,
 Ahe me hahana, apana 1 me Hilo apana 1,
 Me aha Kuluwaimakalani, Me Koolau e
 Me aha Me aha, Me Wailuku Pali o Ahia,
 Me aha Kuluwaimakalani, Me Koolau Pali o Puhia,
 Me aha Pahi me, Me Wailuku Pali. "
 Me aha Ahia, Me Koolau Pali o Hahana
 Me aha Ahia, Me Wailuku Pali o Hahana.
 Me aha Ahia, Me Koolau Ahia, Me aha
 Me aha, Me Wailuku Pali o Wai-pio.

E
5459 Kuluwaimakalani.

July 17

Tapaiakea Aooihiia

Ua iho au i kome aima e 2 apana, apana 1
 Kato me Kamaohia me Hilo, apana 2 Kuli
 me Ahia, Me apana 1 me Ahia i
 i haawi i ka A. H. 1832, Me apana 2 me
 Kato me haawi i ka A. H. 1844, ahe me
 hahana, i Pahi me Hilo.
 Me aha Pahi, Me Koolau Pali o Ahia,
 Me aha Kuluwaimakalani, Me Wailuku Me aha,
 Me aha Kuluwaimakalani me apana 2 me apana 1
 Me aha aima o Me Ahia.

1. Palima, ole ma kaka
 Maaka Apama, Ma Koolan Kaima
 Maaka Apama, Ma Maikuku Kaka
 2. Ma Apama Kaima i Ke Apama
 3. Maaka Kaka, Ma Koolan Kaima,
 Maaka Kaima, Ma Maikuku Kaka

U
5459

July 17
 Kaka
 Kaka ike ma i Kaima Apama Kaima, Kalo
 ma Kaka ma Maikuku Kaka i Ke Apama
 Ma Koolan Kaima i Ke Apama 1817, 3 paka
 ma ma Kaka, ole ma Kaka
 Maaka Apama, Ma Koolan Kaima
 Maaka Kaima, Ma Koolan Kaima, Ma Koolan Kaima

U
5459

July 17
 Kaka
 Kaka ike ma i Kaima Apama, Kaima Kalo
 ma Kaka ma Maikuku Kaka i Ke Apama
 Ma Koolan Kaima i Ke Apama i Ke
 Ma Koolan Kaima i Ke Apama, ole ma Kaka
 Ma ma ma i Ke Apama i Ke Apama

U
5459

July 17
 Kaka
 Kaka ike ma i Kaima Apama, Apama Kalo
 i Ke Apama, Apama Kalo ma Koolan Kaima
 ma i Ke Apama, Ma i Ke Apama ma
 ma Koolan Kaima i Ke Apama, Ma Koolan Kaima
 Ma Ke Apama, Ke Apama, Apama, 1 Palima
 Ma Koolan Kaima i Ke Apama
 Maaka Kaka, Ma Koolan Kaima, Ma Koolan Kaima
 Maaka Kaka, Ma Koolan Kaima, Ma Koolan Kaima

Ma'auka a'ou Kanihau Pahi o Waipia,
Ma'auka Kanihau, Ma'auka Kanihau Pahi.

5892 Kanihau Pahi See No. 5891

Ma'auka a'ou Kanihau Pahi o Waipia,
Ma'auka Kanihau, Ma'auka Kanihau Pahi.
Ma'auka a'ou Kanihau Pahi o Waipia,
Ma'auka Kanihau, Ma'auka Kanihau Pahi.

B
5893 Kanihau Pahi See No. 5892

Ma'auka a'ou Kanihau Pahi o Waipia,
Ma'auka Kanihau, Ma'auka Kanihau Pahi.
Ma'auka a'ou Kanihau Pahi o Waipia,
Ma'auka Kanihau, Ma'auka Kanihau Pahi.
Ma'auka a'ou Kanihau Pahi o Waipia,
Ma'auka Kanihau, Ma'auka Kanihau Pahi.

5894 Kanihau Pahi See No. 5893

Ma'auka a'ou Kanihau Pahi o Waipia,
Ma'auka Kanihau, Ma'auka Kanihau Pahi.
Ma'auka a'ou Kanihau Pahi o Waipia,
Ma'auka Kanihau, Ma'auka Kanihau Pahi.

5372

Maak ahikifwini

July 18

To asomati ariano Hokitika

Ua ike au i koma aima he apana kato
ma Kapapaamaa ili mo Hongono. Mufua
Ma Kapapaamaa i hawani ia ia i ka 1832,
Aole ma he ake maia ia ia, Maaka Pali
o Hongono, Ma Koolia, Kukurua i Hongono
Maaka Imihia, Ma Waikuku, Kakekaka, Ma

5163

Maak ariano

July 18

Kapapaamaa Hokitika

Ua ike au i koma aima e k apana

1. Maaka ma Kukurua i Kakekaka

2. Maaka ma Kukurua i Kakekaka

3. Maaka ma Kukurua i Kakekaka

4. Maaka ma Kukurua i Kakekaka

5. Maaka ma Kukurua i Kakekaka

6. Maaka ma Kukurua i Kakekaka

Ma Kukurua i Kakekaka maia ia ia i
ka 1834 aole ma ake maia, Ma ka Kukurua
Poulima, Kukurua 2, Kukurua 3, e 2
Kukurua, Ma ma aima Kukurua

Maaka Kukurua, Ma Kukurua Kukurua Ma-
ka i Kukurua, Ma Waikuku Kukurua
Maaka Kukurua, Ma Kukurua Kukurua, Ma-
ka i Kukurua, Ma Waikuku Kukurua

Maaka Kukurua, Ma Kukurua Kukurua, Ma-
ka i Kukurua, Ma Waikuku Kukurua
Maaka Kukurua, Ma Kukurua Kukurua, Ma-
ka i Kukurua, Ma Waikuku Kukurua

Maaka Kukurua, Ma Kukurua Kukurua, Ma-
ka i Kukurua, Ma Waikuku Kukurua
Maaka Kukurua, Ma Kukurua Kukurua, Ma-
ka i Kukurua, Ma Waikuku Kukurua

1. Ika ka apama. 2. Poahina, aole maia kua.

Maunika Karamohai, Ma Koolani Pali o Halawa

Maunika Karamohai, Ma Koolani Pali o Halawa

2. Maunika Karamohai, Ma Koolani Pali o Halawa

Maunika Karamohai, Ma Koolani Pali o Halawa

3. Maunika Karamohai, Ma Koolani Pali o Halawa

Maunika Karamohai, Ma Koolani Pali o Halawa

4. Maunika Karamohai, Ma Koolani Pali o Halawa

Maunika Karamohai, Ma Koolani Pali o Halawa

5. Maunika Karamohai, Ma Koolani Pali o Halawa

Maunika Karamohai, Ma Koolani Pali o Halawa

5516

Maunika

July 18.

Karamohai Koolani

Ua ike au i koma aima 2 apama. Apama

Kalo me kua ma Koolani ma Halawa,

Nia ma i haawi maia kua kua apama 1824.

Apama 2. Kalo kua ma Karamohai, ili ma

Honolulu, ma Ua i haawi maia i Kua

ma 1841. 2. Poahina i ka apama, aole kua,

Maunika Karamohai, Ma Koolani Pali o Halawa

Maunika Karamohai, Ma Koolani Pali o Halawa

Maunika Karamohai, Ma Koolani Pali o Halawa

Maunika Karamohai, Ma Koolani Pali o Halawa

DB
5516

Maunika

July 18.

Karamohai Koolani

Ua ike au i koma aima 2 apama. Apama

Kalo me kua ma Koolani ma Halawa,

Nia ma i haawi maia kua kua apama 1819.

aole maia kua

Ua ike au i koma aima 2 apama. Apama

Maunika Karamohai, Ma Koolani Pali o Halawa

Maunika Karamohai, Ma Koolani Pali o Halawa

1
Noa Kuleana o Hamakua
Hofo o ka Buho o Maui

5506 Maaukai

July 18, 1849

Kaula Kookiiia

Noa ike au i kona aina o Apana, Apana,
hu Kalo ma Wuloboa, Apana 2 hu Kalo
me Kula ma Puniawa hu mau ili'aina no
Hahakii, Noa Kuanawaa i haawi mai i
ka wa o Kamehameha, Aole hu ma hea
mai ia ia, 1 Palima ma ka apana ma,
Maauka Leonui, Ma Koolau Pali o Hak-
lehu, Maikai Maana, Ma Waiuku Pali
2 Maauka Kapaehiki, Ma Koolau Pali
Maikai Kelahe, Ma Waiuku Pali o Aoleh.

6284 Kalamoku

July 18,

Kamoa Kookiiia

Noa ike au i kona aina o Apana, Apana, Kula
ma Kalaninui, Apana 2, Kula ma Kapaana, hu
mau ili no Apana Ahupua, Noa hea Kapatata
i haawi mai i ka wa o Kamehameha, He mau
Palima ma ka apana owa, Aole ma hea,
1 Maauka Napahi, Ma Koolau Kaina, Maikai
Kainia Pali, Ma Waiuku Kaahea Ahupua,
2 Maauka Kahi, Ma Koolau Pali o Apana,
Maikai Kahi, Ma Waiuku Pali o Apana.

5519 Napohaku

July 18,

Maaukai Kookiiia

Noa ike au i kona aina o Apana, Apana,
Kalo, ma Kaho, Apana 2 Kalo ma Kapaalana,

He mau ili no Hahakui Apurua, Na
 Kuamama i haawi i ha wa, Kamehameha
 Apurua 2, 1 pualima, He mau Keaka ia ia,
 Maaka Kamanahau, Ma Koolau Pali o Hahakui,
 Maakai, Maahala, Ma Waialeale Pali o Hahakui,
 Maaka Kama, Ma Koolau Kama Apurua,
 Maakai, Kama, Ma Waialeale Pali o Hahakui.

5519

July 18,
 He mau ili no Hahakui Apurua, Na
 Kuamama i haawi i ha wa, Kamehameha
 Apurua 2, 1 pualima, He mau Keaka ia ia,
 Maaka Kamanahau, Ma Koolau Pali o Hahakui,
 Maakai, Maahala, Ma Waialeale Pali o Hahakui,
 Maaka Kama, Ma Koolau Kama Apurua,
 Maakai, Kama, Ma Waialeale Pali o Hahakui.

July 18,
 He mau ili no Hahakui Apurua, Na
 Kuamama i haawi i ha wa, Kamehameha
 Apurua 2, 1 pualima, He mau Keaka ia ia,
 Maaka Kamanahau, Ma Koolau Pali o Hahakui,
 Maakai, Maahala, Ma Waialeale Pali o Hahakui,
 Maaka Kama, Ma Koolau Kama Apurua,
 Maakai, Kama, Ma Waialeale Pali o Hahakui.

05532

Owili

July 18

NTZ
3

Namaka Hooikiia

Ua ike au i kona aina 2 apana aine
Ap. 1. Kala ma Keisapai e Hoolua Ahupuaa,
Ap. 2. " " Puumaili Ahupuaa,
Ma Kealiahoni i haawi mai i ka M.H.
1823 Uolo ma Kealia ma ia ia.

- 1 Maauka Aupuni, Ma Koolau Pali o Hama-
wani, Maikai Pali Kai, Ma Wailuku Kahawai
- 2 Maauka Aupuni, Ma Koolau Kahawai o
Puumaili, Maikai ma Wailuku Pali o Puumaili.

5531

Nakaihuana

July 18.

Iimihia Hooikiia

Ua ike au i kona aina 4 apana, Apana 1 Kala
Kula ma Papamuku ma Keapali, Apana 2 Kala
& Kula ma Kula, Apana 3 Kala & Kula ma
Kamama, Apana 4 Kala ma Kawaipapa. He
mau ili no Honopou Ahupuaa. Ua ku i ha-
wi mai i ka M. H. 1823. Aole ma Kealia.

- 1 Maauka Keapou, Ma Koolau Pali o Honopou,
Maikai Owan, Ma Wailuku Pali.
- 2 Maauka Kamama, Ma Koolau Pali o Honopou,
Maikai Uhu, Ma Wailuku Pali.
- 3 Maauka Uhu, Ma Koolau Aupuni, Maikai
Owan, Ma Wailuku Pali o Honopou.
- 4 Maauka Mawa, Ma Koolau Kahawai
o Kula, Maikai Pali Kai, Ma Wailuku Pali o Honopou.

5532

Keapou

July 18,

Nakaihuana Hooikiia

Ua ike au i kona aina 3 apana Apana 1 Kala
& Kula ma Papamuku, Apana 2 Kala ma Kula
ma Kula, he mau ili no Honopou Ahupuaa.

Ma keu i haawi mai i keu M. A. 1823. Ma
 Ka apama, Poalima, Aole me Keakea ia ia,
 Maunika Ulu, Ma Koooban Aupuni, Maikai
 Owan, Ma Wailuku Kahawai
 Maunika Ulu, Ma Koooban Aupuni, Maikai
 Owan, Ma Wailuku Aupuni

2
859
7

Ke alu hanahehe July 18,
 Papaiakea Hoochikua

Ua ike au i kona aina 2 apama, Apama 1, Kala
 ma Ke awa haka puaa ma Huel, Apama 2 Kula Kihapai
 ma Hanehori, Ke aina hooihina mai ma Ma-
 kua mai i keu wa o Ke anehamaha, Aole me
 Keakea, Poalima,

Maunika Mahe, Ma Koooban Kaimo, Maikai
 Nava, Ma Wailuku Paulei,
 Ma ma awa apama Aupuni.

8582

Keoho July 18,
 Kealoha Hoochikua

- Ua ike au i kona aina 6 apama,
 Ap. 1. Ke alo 4 Kula mo Ke apawiki ili o Kalawa
 " 2. " " " " Kealokona " "
 " 3. " " " " Wailuku " "
 " 4. " " " " Iwi ili o Waipio " "
 " 5. " " " " Kealawa " "
 " 6. " " " " Puhihale " "

Ma i ma Maunika mai ka apama 1 me 2, i keu wa
 o Ke anehamaha, Noia aku ka apama 3 i keu 1824
 Apama 4 ma Maikai i haawi mai i keu 1841
 Ap. 5 & 6 ma Aunai i haawi mai i keu 1847.
 Aole me Keakea mai ia ia.

Maunika Navahe, Ma Koooban Maikai
 paale me Kunoehai, Ma Wailuku Paale, Kula Kalawa.

- 2 Maauka Kapahu, Ma Koolau Oahu, Maikai
- Kamohai, Ma Wailuku Pali o Sabuna,
- 3 Ma puni keia apana ma wa aoo a pau
- i ka aina o ke Aupuni.
- 4 Maauka Kamani, Ma Koolau Pali o Waipio
- Maikai Kamoenā, Ma Wailuku Pali o Waipio
- 5 Maauka Kamoenā, Ma Koolau Pali "
- Maikai Naele, Ma Wailuku Pali o Waipio.
- 6 Maauka Anua, Ma Koolau Anua, Maikai o
- Huluhulu, Ma Wailuku Pali o Waipio.

5050

Kani

July 18

Kamauka Hoolihihi

Ua iho au i kona aina 3 apana, Apana 1 Kala
 ma Kawiliha, Apana 2 Kala Kula ma Keauhou,
 he mau ili no Hunawana, Apana 3 Kala Kihapai
 ma Punnaike, Apana 1 mo Niawala i kaani
 i ka wa o Kamohamohā. Apana 2 ma Kanihi
 i kaani i ka M.H. 1847, Apana 3 Maioa i ka
 wa o Kamohamohā. 1819. M.H. Ma ka apana 1
 o Pualima, Ma ka Apana 2, Pualima, Ake om Keaka.

- 1 Maauka Kabanua, Ma Koolau Kabanua, Maikai
- Kauhikowaa, Ma Wailuku Kabanua,
- 2 Maauka Kauhikowaa, Ma Koolau Kabanua
- o Hunawana, Maikai Pauhali, Ma Wailuku Pali Hanawa,
- 3 Ma ma aoo apana ke Aupuni.

5250

Whuke

July 18

Kahamuwaha Hoolihihi

Ua iho au i kona aina 3 apana, Apana 1 Kala
 ma Punnai, Apana 2 Kula ma Keauhou he mau
 ili no Honokalo, Ma i kaani ia ia i ka 1839
 Ma Kua mau apana lua he mau Pualima
 pahahi, Ake ma Keaka ia ia.

NT7:
L

1 Maauka Oerou, Ma Kooarau Pali o Honokala
 2 Maikai Aupuni, Ma Wailuku Pali o Honokala,
 Maauka Puka, Ma Kooarau Pali o Honokala
 Maikai Pali Kai, Ma Wailuku Pali o Halawa

5250

Ma Kooarau July 18
 Kaalanauka Hoshikie
 Ua ike au i kona aina epana, Apana, Kale
 mo Kahakai, Apana 2 Kale Kula ma Kooarau
 He mau ili no Honokala Ahupuaa, Mai ma
 Maauka mai Keia aina i ka 1819 M.H. Aole ma Keaka,
 1 Maauka Kuaia, Ma Kooarau Pali o Mokupapa
 Maikai Puhina, Ma Wailuku Pali o Honokala,
 2 Maauka Puka, Ma Kooarau Pali o Honokala,
 Maikai Uluke, Ma Wailuku Pali o Halawa.

3718

Ma Kooarau July 18
 Imihia Hoshikie
 Ua ike au i kona aina epana, Apana, Kale
 Kula, mo Keopuka, Apana 2 Kale Kula ma Liloa,
 Apana 3 Oona mo Liloa, Ka Ika i haawi
 mai i ka M.H. 1839.
 1 Maauka Manui Aup. Ma Kooarau Pali o Keo-
 puka, Maikai Pali o Keopuka me Liloa, Ma Wailuku
 Ke. Maikai. Ua puni ka Apana 2, i Ke Aupuni.

6611

Ma Kooarau July 18
 Kaawakulie Hoshikie
 Ua ike au i kona aina, Apana Kale me Kula ma
 Kipapa no Kooarau Oh. ma Kape i haawi mai
 i ka M.H. 1839. Aole ma Keaka ia ia.
 Maauka Napuka, Ma Kooarau Pali o Kooarau,
 Maikai Momoa, Ma Wailuku Pali o Kooarau

B
5498.

Kahuku

July 18

NT 7:
x

Kawakuhilikia Kookihia
Ua ike au i kona aina, Opano Kalo me Kula
ma Kahauiki i Ua, ma Auwa i haawi mai
i 1834, Aole ma keakea, i Poalima.

Maauka Aupuni, Ma Koolau, Pali o Ua
Pala ma ma aua elua iko.

D
5459

Kaaba

July 18.

Kabama Kookihia

Ua ike au i kona aina, Opano Kalo me Kula
ma Waikawiri ma Papaea Mup. Ma Kamahi
i haawi mai i ka M. A. 1841, Aole ma keakea.

Maauka a ma Koolau ke Aupuni, Maauka
a ma Waikuhia Pali o Papaea.

5526

Kohi

July 18.

Kawakuhilikia Kookihia

Ua ike au i kona aina, Opano Kalo Kula ma
Chukailua ili ma Ua, ma Auwa i haawi
mai i ka M. A. 1834, aole ma keakea ia ia.

Maauka Kamahi Aupuni, Ma Koolau Pali o
Ua, Maauka ma Waikuhia Pali Kahakahi.

7972

Kalahinani

July 18.

Kawakuhilikia Kookihia

Ua ike au i kona aina, Opano Kalo ma
Kalo ma Kealahi Mupua ma Aua ili,
Ma Auwa i haawi mai i kona aina
i ka M. A. 1834, Aole ma keakea.

Maauka Pali o Kealahi, Ma Koolau Pali o
Kealahini, Maauka Pali Kahi, Ma Waikuhia ke
Mupua o Ua.

5508

Kaapaakili

July 15,

Kaula Hoochikiia

Ua ike au i kona aina, Iapana, Apama
 Kalo me Kula ma Puniawa, Apama 2 Kalo me
 Kula ma Hoo-waiki, he manu ili no Hahakau
 Ua kuu amoa i haawi mai i ka wa o
 Kamehameha I. Aole meo keakea ia ia.

Maunika Iwa, Ma Koolau Pali o Hahakau,
 Makai Kaawakai, Ma Wailuku Pali o Hahakau,
 Maunika Kaawakau, Ma Koolau Pali o
 Hahakau. Pela ma na aaoa ike.

5507

Kalo

July 19

Kaunaloa Hoochikiia

Ua ike au i kona aina, Apama Kalo me Kula
 ma Mohole, Ahupuaa o Hanohoi. Ua Kalo
 i haawi mai i keia aina i ka M.H. 1844. I Pa-
 lina meohe, Aole meo keakea, ia ia.

Maunika Aupuni, Ma Koolau Pali o Han-
 hoi, Makai Kaawakau, Ma Wailuku Pali o Hanohoi.

5499

I. Kaula

July 19

Kaula Hoochikiia

Ua ike au i kona aina, Iapana, Apama
 Kalo me Kula, ^{me Kalo} Apama 3 Kalo me Puniawa
 he manu ili no Hahakau, Ahupuaa, Ua kuu amoa
 i haawi mai i ka wa o Kamehameha
 I Palina me Kalo, Aole meo keakea.

Maunika Kaawakau, Ma Koolau Pali o Hah-
 akau, Makai Kalo, Ma Wailuku Pali o Hahakau
 Maunika Kalo, Ma Koolau Aupuni,
 Makai Kaawakau, Ma Wailuku Aupuni

5493 Kikoa

July 19

NT 7:9

Koaha Hooihikii

Ua ike au i hono aina, Apana Kala ma Kula
ma Kahu ili no Hahaku. Ua Kuanama
i haawi mai i ka wa o Hamehameha, Po-
lina, Aole ma keaha mai ia ia.

Maaha Kahu, Ma Koolau Pali o Hahaku
Maahi Kulu, Ma Wailuku Pali o Hahaku.

6455 Kaha

July 19

Kahi Hooihikii

Ua ike au i hono aina o Apana, Apana
Kala, Apana Kula ma Kahu ili no Pauwela,
he aina keahi ma Kaha i haawi mai i
ka wa o Hamehameha. Polina, aole ma
keaha.

Maaha a ma Koolau Pali o Pauwela,
Maahi Kolu, Ma Wailuku Pali o Pauwela.

Maaha Aupuni, Ma Koolau Kolu,
Maahi Opepe ili Oahu, Wailuku Pali o Pauwela.

5511 Kuanama

July 19

Pohaku Hooihikii

Ua ike au i hono aina, Apana Kula ma
Puehahi, Apana Kula ma Kaha, Apana
ma Halehi, he man ili no Pannan Ahupua.
Ma Kahauna i haawi mai i ka 1826, aole
ma keaha ia ia ma keia man apana
a pan e 3. Pahahi ma Polina malohi.

Maaha Kahauna, Ma Koolau Kahauna
hi, Maahi Aupuni, Ma Wailuku Kahauna.

6510 Apiti

July 19

Paha Hooihikii

Ua ike au i hono aina Eolu apana

Ap. 1 Kula me Kahao ma Paia Ahupuaa

Ap. 2 " " Kikalopaku " "

Ap. 3 " " Poala " "

He aino kaueha mai na Mahua mai i ka wa o Kamehameha, ole poalima makeia mau Apana 1, 2, ole me Keakea.

Maauka Huna, Ma Koolau Kekihi, Maikai Horkani, Ma Waituku Kamakua.

Maauka Huna, Ma Koolau Kekihi, Maikai Owai, Ma Waituku Kamakua.

Kocho 6510 B July 19
Miiwi Koolikiia

Ua ike au, Ua oiaio na Ioane Maria i kakanu i kona kukanu, Ua ike hoi au i kona aino, Apana 1 Kalo me Kula ma Kahuhi, he mau ili no Hahakua Ahupuaa, Ua Kuanama i haawi mai keia mau kukanu, ole me Keakea ia ia, o Poalima maloko.

Maauka Kulanu, Ma Koolau Pali o Napohaku, Maikai Kihahuna, Ma Waituku Pali o Hahakua.

Ua puni keia apana i ke Uepuni.

Kalama 6510 e July 19

Kamalia Koolikiia

Ua ike au i kona aino, Ua oiaio na Kahauhi i kakanu kona, Apana 1 Kalo me Kahuhi, Apana 2 Kalo me Kahuhi Apana 3, Kula me Kawaiha, He mau ili no ke Ahupuaa o Hanawana.

Ap. 1 me Kawaiha i haawi mai Mt. 1854

Ap. 2 me Hanawana i haawi mai Mt. 1856.

Apana ma Kabaitiroitia i haavi mai 1845.
 2 Pralima ma ka Apana 1. Aok ma ka Keaka,
 1 Manka Kekanaka. Ma Koolau Pali o Hana-
 wana. Maikai Kaunihewa. Waituku Owili;
 2 Manka Owan. Ma Koolau Owili. Maikai
 Kanni. Ma Waituku Owili.
 3 Manka Kaunihapoc. Ma Koolau Owaha.
 Maikai Inoimo. Ma Waituku Pali o Hanaawana

Maano
 651.0 S
 Ka amohai Kabaitiroitia
 July 19
 Ma oiaio wa Kakanu o Kahawai i kona Kulan.
 Awa iku au i kona aima 65 man Apana,
 Apana 1. Kalo Kula ma Kaunihawana
 Ap 2 " " " Kulanawana,
 Apana 3 " " " Kabaitiroia
 Ap 4 " " " Waitakuku
 He wa au iliaima no Kalawa i Hupuna
 Apana 5. Kalo ma Hamania ili Koonopu.
 Apana 1 ma Apana 2. ma Mahi ahume i
 haavi mai i ka wa o Hamahamaka.
 Apana 3 ma Kapahu i haavi mai i
 ka M.H. 1840. Apana 4 ma i haavi
 ia ia o Kapahu M.H. 1846. Apana 5 ma
 Uhu i haavi mai i ka M.H. 1846. Aok ma
 Keaka ia ia. 3 Pralima ma ka Apana 1
 1 Manka Pralima o Kannonui. Ma
 Koolau Owan. Maikai a me Waituku Karonu.
 2 Manka Keewa. Ma Koolau Pali o Kalawa
 Maikai Karonu. Ma Waituku Kufuere
 3 Manka Kapahu. Ma Koolau Owan.
 Maikai Ma wa. Ma Waituku Pali Kufuere
 4 Manka a me Koolau Owan. Maikai
 Kealoha. Ma Waituku Owan ma.

5 Mautka Hailawa, Ma Kooloa Kahawai,
Houpoou, Maikai Nelu, Wailuku Oupou,

Pape 6510 E July 19.
Kumaitakoa Hoolikii,

Ua ike au na Iane Maria i kaha i kona
aina, Ua ike hoi au i kona aina 5 apana,

1. Maalo Kula ma Ululoua ili o Hahaka

2. " " " " Papalua " "

3. " " " " Kaeke " "

4. " " " " Kahuola " "

5. " " " " Puniawa " "

Na hoomaona i haawi mai ka aina
i ka wa o Kamehameha, i Pookina ma
ka Ipana i ole me keakea.

1 Mautka Orou, Ma Kooloa Pali o Haha-
ku, Maikai Maikai, Ma Wailuku Pali o Hahaka

2 Mautka Palia, Ma Kooloa Kahawai,
Hahakuku, Maikai Mouna, Ma Wailuku Pali,

3 Mautka Hamanalan, Ma Kooloa Kahawai
Maikai Hamanalan, Ma Wailuku Pali

4 Mautka Wakahua, Ma Kooloa Pali,

Maikai Kapukauahi, Ma Wailuku Kahawai,

5 Ma ma awa a Ipana o Oupou,

Hanauwaha, Aie no i kaha, July 19.

6570 E Several Hoolikii

Ua ike au i kona aina o 5 apana:

1. Maalo Kula ma Pukaupou i Honokala

2. " " " " Maoli " "

3. " " " " Kanihulu " "

4. " " " " Pukuhak Waipio

5. " " " " Waiakahu Halawa

O wa apana ma, o, na Kekauai mai 1838

- Apana 5 no Aunae mai i ka M.H. 1531.
- 1 Pralima ma ka Apana. Aok area Keakea.
 - 1 Manka Aupuni, Ma Koolau Pali o Honokala. Makai Uluhe, Ma Wailuku Pali o Honokala.
 - 2 Manka Kawaha, Ma Koolau Pali "
 - 2 Makai Kuchine, Ma Wailuku Pali o Honokala.
 - 3 Manka Kawaha, Ma Koolau Pali "
 - 3 Makai Nave, Ma Wailuku Hoapahu.
 - 4 Manka Huluhulu, Ma Koolau Pali o Waipio.
 - 4 Makai Auaana, Ma Wailuku Aunae.
 - 5 Ma na waa apana o Aupuni.

Olopana 6510 G

July 19

Huamauwaha Hoshikie

Ua oiaio mai no i ka haka. Ua ike au i kona aina 2 apana, Apana 1 kolo Kula ma Maunua ili no Honokala, Apana 2 kolo ma Alek ili no Waipio. Ma Poshina i haawi mai i ka 1831 M.H. Apana 1 ia, Apana 2, ma Kaula i haawi mai ia ma no Aok ma Kukea mai ia ia.

- 1 Manka Poshina, Ma Koolau Pali o Moku-papa. Makai Aupuni, Ma Wailuku Pali o Kawaha.
- 2 Manka Kieki, Ma Koolau Pali o Waipio.
- Makini Poshina o Hamoene, Wailuku i Vika.

Waiwi 6510 H

July 19

Kieki Hoshikie

Ua oiaio ua koke au o Joane Maria. Ua ike au i kona Aina.

- Apt. kolo Kula ma Uiti ili no Kalaikau Ahup.
- 1 2. " " " Papahua " " "
 3. " " " Kalaakapa " " "
 4. Pahak ma Kawapo " " "

NT 7:14

No Kuawana i haawi i na Makuia i ka
wa o Kamohamohi. Aole ma keakea ia ia
i Poulina

- 1 Maika Owan. Ma Koolau Napohaku. Ma-
kai Kekahuna. Ma Wailuku Pali o Halehale.
- 2 Maika Kahohaku. Ma Koolau Pali o Halehale.
- 3 Maika Kaniho. Ma Koolau Pali o Halehale.
- 4 Maika Poulina o Kahohaku. Wailuku Pali "
- 5 Ma wa wa apan o Kahohaku.

Kawaha 6510 J July 19

Kouiki Kooliki

Ma oiaia wa kakaau o Kauhahouana i kona kula,
Ma Koolau Kaniho
Ma ike au i kona aina opana kula ma
Kuhikui ma Halehale. Ma aina kaha mai
ma Makuia mai i ka wa o Kamohamohi.
Aole ma keakea ia ia, Maika Owan
Ma Koolau Kaniho, Makai Kawana, Ma
Wailuku Kahohaku o Halehale

Kaili 6510 K July 19

Halehale Kooliki

Ma oiaia wa kakaau au. Ma ike au
i kona aina. Opana kula ma Pookahouana
ma Ma Kaniho o Pailiki. Ma Kaniho
mai kua aina M.H. 1819, aole ma keakea.
Maika Kaniho, Ma wa wa apan i Koolau Pali o
Halehale

Ku 6510 L July 19

Halehale Kooliki

Ma oiaia wa Ma ike au i kona aina

NT7:15

Apana: Kula Awaraka, Waiaama, Waitea, Ahepa.

" 2. " " " " "

" 3. " " " " "

" 4. Kalo " Kōhūhūhū " "

" 5. " " " " "

Mai na matua mai i ka wa o Kamehameha, Ahe me ka mea mai noia,

Maaka Kaili, Ma Koolau Pali o Waitea, Maakai Kamaia, Ma Waialeale Pali o "

Maaka Kamaia, Ma na aono ekele i ke ka Pali o Waitea,

Maaka a me Koolau Pali o Waitea Maakai Kamaia, Ma Waialeale Pali o Waitea

Maaka Pahi, Ma Koolau Awa, Maakai Kamaia, Ma Waialeale Pali o Waitea,

Maaka Nawahi, Ma Koolau Pali o Kapa, Maakai me Waialeale Pali o Waitea.

Kaiahe 6510 N July 19

Ahelele Hoshikie, Waiaama me Kamehameha, Maakai Hoshikie

Ma ike au i kona aina, Apana: Kalo me Awa, Apana: Kalo o Kula me Pūhūhū, he maanili no Waitea Ahepa.

Mai na matua mai keia mau apana i ka wa o Kamehameha. I Pali, Ahe me ka mea mai ia ia.

Maaka Kapa, Ma Koolau Kamaia, Maakai Kamaia, Ma Waialeale Kamaia

Maaka Kapa, Ma Koolau Awa, Maakai Pūhū, Ma Waialeale Kamaia.

Kaiahe 6510 N July 19

Ahelele Hoshikie, Nān no i Kamehameha

Kaiti Hootikia

Ua ike au i hona aina, Apana, Kalo
ma Hau, Apana 2 Kalo ma Purochu
He mau ili no Kaiti Ahupuaa, Na ma
Makua i haawi mai i ka wa o Kame-
hameha, Aole mea hekeia ia ia.

NT 7:16

1 Mauka Kopa, Ma Koolau Kaira, Ma-
kai Kawa, Ma Wailuku Enan.

2 Mauka Kipa, Ma Koolau Pali o Puro-
chu, Makai Puro, Ma Wailuku Kawa.

Hamakua 6510 B

July 19

Kaiti Hootikia

Ua ike au i hona aina, Na ma i kuku
Apana, Kalo ma Hamakua ma Kaiti Ahup.

" 2. Kula ma Waiaame " " "

" 3. " " Hoopunahie " Pauwela "

Apana 1 ma Ku i haawi mai i ka 1819

Apana 2 ma Kairua i haawi mai i 1837

Apana 3 ma Hamakua i haawi mai i 1841

Aole mea hekeia mai ia ia.

1 Mauka Makua, Ma Koolau Kairua
Makai Poalima o Kopa, Wailuku Pali o Kaiti

2 Mauka Ku 1, Ma Koolau Pali o Kaiti

Makai Ku 1, Ma Wailuku Pali o Kaiti

3 Mauka Niw, Ma Koolau Pali o Pauwela.

Makai Opuni, Ma Wailuku Pali o "

Hamakua 6510 P

July 19

" Ua oiaio ma Kairua i Hamakua.

Kamaka Hootikia

Ua ike au i hona aina 2 mau Apana

Apana 1. Kalo Kula ma Keopi ma Pauwela Ahup.

" 2. " " " Opulolo Kameha " "

Na Kāiawe i haawi mai i keia mau aina
i ka M.H. 1824. Ma ka apana 1, 2 Poalima
Aole mea heahea mai ia ia.

- 1. Maunā Keahi, Ma Koolau Pali o Poalima.
- Maikai Kāiawe, Ma Wailuku Pali o Poalima.
- 2. Maunā Kāiawe, Ma Koolau Pali o Hanalei.
- Maikai Kāiawe, Ma Wailuku Kāhawai o Hanalei.

Kawaha, Hanalei i Kāhawai. July 19

6510 2 Iseraha Kōhikiia
Ma ike au i kona aina 3 mau apana.

- Apa, Hale Kula no Lanikauli Honolulu Oahu.
- " 2. " " " Waiāniani " "
- " 3. " " " Kāhala Waiāniani " "

Na Kāiawe i haawi ka Apana 1. M.H. 1817
Na Kāiawe i haawi " " 2 " "
Na Kāiawe i haawi " " 3 " "

Aole mea heahea mai ia ia.

- 1. Maunā me Koolau Pali o Honolulu; Maikai
Aupuni, Ma Wailuku Pali o Honolulu.
- 2. Maunā Kāiawe, Ma Koolau Pali o Honolulu.
- Maikai Kāhala, Ma Wailuku Pili.
- 3. Maunā Maikai, Ma Koolau Pali o Waiāniani.
- Maikai Kāhala, Ma Wailuku Kāhala.

Naone 6510 R July 19

" Kōhikiia, Ma oiaia mau i Kāhawai.
Kawaha Kōhikiia

Ma ike au i kona aina, Apana 1 Hale Kula
ma Lapa, Apana 2 Hale Kula, Kāhala he
mau ili no Hanalei Oahu. Na Kāiawe
i haawi ia ia i ka wa o Kāhala
i ka M.H. 1823. Aole mea heahea ia ia.

- 1. Maunā Aupuni, Ma Koolau Pali o Hanalei

NT7:

Makai Orou, Ma Wailuku Kahawai o Holawa
Ma Anka Oupuni, Ma Koolau Mokuiafa
Oupuni, Makai Orou, Wailuku Orou Kapahu

Keena 6510 J July 19.
Kawaha Hoolihia

Ma oiaia mai no i kaha koma kuleana
A na ike au i koma aine, Apana Kalo & Kula
ma Lanikahuli ma Honopou Oupuni.
Ma Kapaemahu i kaawi mai ia ia 1831
Aole he mea heahe, Ma Anka Pali o Honopou,
Ma Koolau Kahawai o Holawa, Makai o
Oupuni, Ma Wailuku Pali o Honopou.

Makua 6510 J July 19
Keolu Hoolihia

Ma ike au ma Ho. Kaawai i kaha, A na
ike hoi au i koma aine, A naan apana
Apana 1 Kalo ma Lili ili ma Waipi Oupuni
" 2 " " Paanan " Kalawa "
" 3 " " Nalimaunuu " "
" 4 " " Kula Waiakulu " "
Apana 1 ma Kamae i kaawi mai i 1837
Apana 2 ma Lili i kaawi mai 1834
Apana 3 ma Manwa i kaawi mai "
Apana 4 ma Kealoha i kaawi mai 1840
Poalima ma Ku Apana, Aole ma heahe,
Ma Anka Kamae, Ma Koolau Pali o Waipi
Makai Kamae, Ma Wailuku "
Ma Anka Kipuwale, Ma Koolau Oupuni, Makai
Kipuwale, Ma Wailuku Oupuni.
Ma Anka Kipuwale, Koolau Pali o Kalawa, Makai Koolau, Wailuku
Pali Kalawa. Ma Anka Kamae, Koolau Pali o Kalawa
Makai Kamae, Ma Wailuku Kealoha.

NT 7.18

Wahiloa 6510 U July 19
Kaunaha Hoohikiiia

Ua ike au na Kahau i ka kaa i kona
 kuaana U ua ike au i kona aina, Apana
 Kalo & Kula ma Kapua, Waiakole, Kukule, Lu
 mau ili no Hanawana, Ahupuaa, Apana 2
 Kalo Kula ma Hanila ili no Hanawana 2
 Ka Apana 1 ma Haniloa i haawi mai 1823
 Ka Apana 2 ma Wili i haawi mai i 1823.
 He ke Apana 2, he Poalima, Aole one Pekea,
 Maaka Hanui Ahupuaa, Koolau O'ahu,
 Maaka Pali Kai, He Waiakole Kahawai o Hanau.
 Maaka Hanui, He Koolau Kahawai o "
 Maaka a one Waiakole Pali o Hanawana,

Kuawira 6510 V July 19
Kaunaha Hoohikiiia

Ua oiaio na Kaha i ka kaa i kona palapa
 Ua ike au i kona aina, Apana 1 Kalo ma
 Kapihi ili no Waiau Ahupuaa, Apana 2 Kula ma
 Kukuikalo Kuamohana, Halekane he mau
 ili no Kooopuu Ahupuaa, He Kaiama i
 haawi mai He Apana 1 i ka M.H. 1842.
 Mai na Makua mai ke Apana 2 i Ka
 wa o Kamehameha, M.H. 1819, aole he
 mea keakea ia ia, & Poalima ma Apana 2,
 Maaka Ku, He Koolau Pali o Waiau, Ma-
 ka Kaiama, He Waiakole Pali o "
 Maaka Puumo, He Koolau Kaikoua
 Maaka Oahu, He Waiakole Kaohimaua.

KeliKanakahe 6510 W July 19
Poupon Hoohikiiia

Ua oiaio na Kaha i ka kaa, Ua ike au i kona

NT 7
20

Apana Kula ma Lawau Moku o Kula, Na
Makua i kaawi i ka wa o Kamehameha,
Aole ma kekeha, Maaka Mami-ku-
puni, Ma Koolau Kamehameha, Makai
Mami Kupuni, Ma Wailuku Kupa

3837 B

Kaohimauna 6510 ~~19~~ July 19
Makapu Hoolikie
Oa oiaio wa kahan o Kihā i kona palapala
O wa ike au i kona kuleana aina he
Apana Kula ma Pualau Ohia ma Waiopua
Ahupuaa, He aina kaauha mai ma
Makua mai i ka wa o Kamehameha,
Aole ma kekeha, Maaka Paaluhū,
Ma Koolau Kihā, Makai Orou, Ma Wai-
luku Kupa Ahupuaa

Kawaakulikie 6510 3 July 19
Hoolikie, Na Maku i kahan
Maaka Hoolikie
Oa ike au i kona aina, Apana Kala Kula
ma Kahauone, Apana Kula ma Pohakuloa
he mau ili no Oua Ahupuaa, Na Auwai
i kaawi mai i ka M.H. 1834, Ma ka Ahi
o polima, Aole ma kekeha
Maaka Kupuni, Ma Koolau Pali o Pahi,
Makai Kammakawakea, Wailuku Pali o Oua
Maaka Pali o Oua, Ma Koolau Pali
o Kealia, Makai Kammakawakea
Ma Wailuku Kahawai o Oua

4789 B

Hawaii July 19
Kaohimauna Hoolikie
Oa oiaio ma Kihā i kahan, O wa ike au i

NTF:
21

kona aina Apana, Kula ma Ahupuaa
 Apana 2 Kula ma Kulanu, he manai ili
 no Waiapua Ahupuaa. Na Kukanua
 i haawi mai i kona manai apana ee,
 i ka MH 1819, Aole ma hekeheke,
 1 Maunakea, Ma Koolau Kaha, Ma Kaha
 Maunai Ahupuaa, Ma Wailuku Kaha
 2 Maunakea Maunakea, Ma Koolau Kaha,
 Maunakea Kaha, Ma Wailuku Puakama.

Kao 6510 BB July 19

Kuwa Koolau
 Ma ike au i kona kaha ana, Aua
 ike hui au i kona aina Apana Kula
 ma Halehale, Kapaaiki, Kapaaiki Ka-
 maunakea, he manai ili no Koolau he
 Ahupuaa, Mai na Makuu mai
 kua aina i ka manawa o Kama-
 hameha, aole ma hekeheke,
 Maunakea Kula, Ma Koolau Kaha-
 kaha, Maunakea Maunai Ahupuaa, Ma
 Wailuku o Kula.

Poupoou 6510 CC Kaunianama Koolau
 July 19

Ma ike au ma Kaha i Kaha, Aua ike au
 i kona aina, Apana, Kula ma Ohia ili
 no Pua Ahupuaa, Apana 2 Kula ma
 Kula ili no Pua Ahupuaa, Mai
 ma Makuu mai i ka manawa o Kama-
 hameha, aole ma hekeheke,
 1 Maunakea Kaha, Ma Koolau Kaha
 Maunakea, Ma Wailuku Kaha,
 2 Maunakea Kaha, Koolau Kaha, Maunakea Kaha, Wailuku Kaha.

Kaunama 6510 88 July 19

Toufou Nookitika

Ua oiaio ua kakau o Naha, a ua ike au
 i kona aina. Apana 1 Kula ma Kahala
 ananuki ma Panian ke Ahupuaa, Apana 2
 Kula ma Kahaupali ili no Paia Ahup.
 Apana 3 Mauna mai kona aina i ka
 wa o Kamehameha 1. 1817, aole mea heka
 Mauna Paka, Ma Koolau Napua
 Ma Kahi Kahalaau, Ma Wailuku Owan
 Mauna Mauni Aupuni, Ma Koolau
 Paka, Ma Kahi Kamakaha, Ma
 Wailuku Aupuni

NT7
22

Opuni 6510 88 July 19

Niu Nookitika

Ua oiaio na Naha i kakau. A ua ike
 au i kona aina, Apana 1 Kalo ma Noni
 Apana 2 Kalo ma Waikina, Apana 3 Kula
 ma Lewai, Apana 4 Kula ma Eliali, ke
 mau ili aina no Pauwela ke Ahupuaa,
 Apana 1 ma Helian i kaawi mai 1843
 Apana 2 ma O. Li i kaawi mai 1843
 Apana 3 ma Kalia i kaawi mai 1843
 Apana 4 ma O. Li i kaawi mai 1843
 Aole he mea heka ia ia.
 Mauna Kaonohimaka, Ma Koolau Pali
 o Pauwela, Ma Kahi Helian, Wailuku Pali o Pauwela
 Mauna Nahimau, Ma Koolau Piliipili,
 Ma Kahi O. Li, Ma Wailuku Mauni Aupuni
 Mauna Haleole, Ma Koolau Kauaileha,
 Ma Kahi Pahua, Ma Wailuku Pali o Pauwela,
 Mauna Pahua, Ma Koolau Pali
 Ma Kahi Owan, Ma Wailuku Pali o Pauwela

Pahana 6510 38 July 19

Kaohimani Hoshikii

Ua oiaio na Naha i kakau, A ua ike au i kona aina, 2 apane Kula ma Pohorick ili no Waiopua Ahupuaa, na Kauhianua i haami mai i ka wa o Hamohamoha 1823, aole me a he ake,

- 1 Maaka Kaaitasuna, Ma Koolau Kaa,
- Maakai Nika, Ma Wailuku Napua,
- 2 Maaka Nika, Ma Koolau Auewai
- Maakai Naa, Ma Wailuku Napua,

NT 7:
23

Kaaitasuna 6510 99 July 19

Kao Hoshikii

Ua oiaio na Naha i kakau, A ua ike au i kona aina, Apane Kula ma Kaluaiki Punahehe Kauhianua he mau ili no ke Ahupuaa o Waiana, Mai na Ahupuaa mai kona aina, i ka wa o Hamohamoha aole he mea he ake mai ia ia.

- Maaka Nika, Ma Koolau Kaa, Maakai
- Kookooku, Ma Wailuku Kuanua

Poha 6510 86 16 July 19

Toufou Hoshikii

Ua oiaio na Naha i kakau, A ua ike au i kona aina, Ap. 1 Kula ma Alamamunui, Ap. 2 Kula ma Puhiele, i Ap. 3 Kula ma Poala he mau ili no Pariau he Ahupuaa, Apane Kula ma Kauhiana ili no Kalimaila Ahupuaa.

- 1 Mai na Maaka mai kona aina i ka wa o Hamohamoha, 1819, aole me a he ake,
- Maaka Kalpa, Ma Koolau Napua,
- Maakai Kaunama, Wailuku Aua.

NTF
24

- 2 Maauka Laava, Ma Koolau Kikihi,
- Maikai Apiki, Ma Wailuku Kamakahi,
- 3 Maauka Auna, Ma Koolau Kipi, Ma-
kai Apiki, Ma Wailuku Kamakahi,
- 4 Maauka Kaha, Ma Koolau a Maikai
Maunani Aupuni, Ma Wailuku Aupuni.

Pau, 6510 22 July 19
Ka aihanaa Hooihia

Ma oiaio na kika i kakan, Oua ite
no au i kona aina, E 2 ofana kula
ma Kupaalabaa ili no Waiopua Aupuni
Ma i kona mau Mauna mai i ku
wa o Kamehameha, 1819, aole mea kaka,
Maauka Nika, Ma Koolau Nika, Maikai
1 Nika, Ma Wailuku Napua.
2 Maauka Nika, Ma Koolau Koo, Maikai
Nika, Ma Wailuku Napua.

Maakapo 6510 12 July 19
Ka aihanaa Hooihia

Ma oiaio na kika i kakan a wa ite au
i kona aina, Ofana Kula ma Piliama
ili no ke Aupuaa o Waiopua, Na kika
hauna i haawi i ku wa o Kamehame-
ha, MA 1819, aole mea kaka,
Maauka Aua, Ma Koolau Nika, Ma-
kai Nika, Ma Wailuku Kikanonohi,

Ka aihana 6510 99 July 19
6510 99 Ka aihanaa Hooihia

Ma oiaio na kika i kakan, Oua ite au
i kona aina, E 2 ofana kula, ma Kuahee,
ma Pohoaie, ke mau ili no Waiopua Aupuni.

NT 7:
25

Na Kekuhaulua, i haawi mai i ka wa o
 Kamehameha, 1819. Aole ma keakea,
 1 Maaka Kuku, Ma Koolau Kihā, Makai
 Paahana, Ma Wailuku Napua
 2 Maaka Paahana, Ma Koolau Kihā,
 Makai I. Ma Wailuku Kihā,

I. 6510 de. July 19
 Kachimannu Aoshitika
 Ua oia i ka Kihā i kakan, a wa ike au
 i kona aina. Apana Kula ma Kapalama
 Apana 2 Kula ma Kihā, he man ike ma
 ke Ahupuaa, o Waiopua, Na Kekuhaulua
 i haawi mai i ka wa o Kamehameha,
 1 M. H. 1819. Aole ma keakea,
 Maaka Paahana, Ma Koolau Kihā, Makai
 Kihā, Ma Wailuku Napua,
 2 Maaka Kihā, Ma Koolau Kihā,
 Makai Paahana, Ma Wailuku Napua,

Kuku 6510 N.N. July 19
 Kachimannu Aoshitika
 Ua oia i ka Kihā i kakan, a wa ike au
 i kona aina. Apana Kula ma Kihā ike
 ma Waiopua ke Ahupuaa, Na Kekuhaulua
 i haawi mai i ka wa o Kamehameha,
 Aole ma keakea, Maaka I. Ma Koolau o
 Kihā, Makai Kachimannu, Wailuku Napua

Maaka 6510 00 July 19
 " Aoshitika, Ua ike au wa ka-
 maina i kakan i kona kulanā i Kapalama
 Kupa Aoshitika
 Ua ike au i kona aina e he man apana

NT
26

Apana 1 Kala Kula ma Pohakuhaku Pofumi
 Peahi, Apana 2 Olona, Apana 3 ma Poha-
 kuhaku, he mau ili no Peahi, Apana 4 Olona
 Kula o Kaailua ma Kaupahulu, Apana 1,
 me Apana 2, me Apana 3 ma Hekehaulu
 i haawi mai i ke MA. 1839, Apana 3, me
 Pahupahu i haawi mai i i ke 1847.

1 Poalima, Aole ma Hekeha.
 2 Maaka Kaohi, Ma Koolau Pali o Heke-
 haku, Makai Kahoowale, Wailuku o Kahawai
 o Apana.

3 Ma ma apana apana he Aupuni,
 4 Maaka a me Koolau he Aupuni
 Makai Pali, Ma Wailuku Kahawai Apana
 Maaka Upai, Ma Koolau Pali o Kaupahu-
 lu, Makai Kahoowale, Wailuku o Kahawai.

New 65,000 July 19
 Kaupahua Kookiiia

He ike au ma Kika i kaheau, A ma
 ike au i kona aina, Apana 1 Kala, Apana
 alua Kula ma Kalanani ili no Pauwela,
 Apana 3 Kula ma Palau ili no Hekeha
 Apana 1 me 2 ma Davida Kala i haawi mai
 i ke MA 1831. Apana 3 ma Kookiiia i
 haawi mai i 1819, aole ma Hekeha, Poalima

1 Maaka Kula, Ma Koolau Pali o Pauwela,
 Makai Kupa, Ma Wailuku Pali o Pauwela.

2 Maaka Apana, Ma Koolau Keliian,
 Makai Li, Ma Wailuku Kaha Apana

3 Maaka Pahaa, Ma Koolau Pauwela
 Kupa, Makai Kahoowale, Wailuku Kahoowale

Rupa 6510 22 July 19
Kakoo Hooikiia

Ua oiaia ma Ioane Maria i kakoo
kono palapala. A wa ike au i kono aina
Apana, kaia ma Hannakopa Halkaku Ahu.

- 1. 2. Kulu " Pohakolle " "
- 3. " " Apulona " "

Maia ma Moakua mai kiiu aina i ka
wa o Kamehameha, aole mea hekaia ia ia
i Potulima ma ka Apana maia.

Ma ka Potulima o Kahoaku, Ma Koo-
lan Pali o Halkaku, Ma kai Apioio, Ma
Maikaku Pali o Teahi.

Ma wa aua apuni he Apuni.
Ma wa aua apuni he Apuni

Kamaitakoa 6510 22 July 19
Kamooku Hooikiia

Ua oiaia ma Ioane Maria i kakoo kono.
A wa ike au i kono huleana aina.

- 1. Kaia ma Kapulakua Uulohu Halkaku Ah.
- 2. " " Kaaka " "
- 3. Kulu " Kahole " "
- 4. " " Kuniawa " "
- 5. " " Kakuwa " Teahi "

Apana 1 no Kuniawa mai 1819
Apana 2 no Kuniwa mai " "
Apana 3 no Kuniwa mai " 1840
Apana 4 no Kapulaku mai " "
Apana 5 no Kuniwa mai " "
Aole mea hekaia mai ia ia, Potulima.

Ma ka Kapulaku, Ma Koolan Pali o
Halkaku, Ma kai Pupuu, Maikaku Pali,
Ma ka Kahuakua, Ma Koolan Auni.

3 Matakai Kaloaku, Ma Wailuku Kahawai,
 Manka Napohaku, Ma Koolau Pali o Ka-
 4 lohaku, Matakai Kamoaku, Wailuku Pali,
 Manka a me Koolau Aupuni, Matakai
 5 Pali o Kaloaku, Ma Wailuku Moana,
 Manka Napohaku, Ma Koolau Aupuni,
 Matakai Tufu, Ma Wailuku Kahawai o Teahi.

Nuuakahi July 19
 6510 P.P. Puahiki Nookiia
 Oa ike au ma Ioane Maria i haka.
 Oa ike au i kona aiea o 6 mau apana
 1. Kula ma Manakohala Opana Aup.
 2. " " Suahiki " "
 3. " " Kuuakukukui " "
 4. " " Landauhale Uumalu " "
 5. Kalo " Kuuawalu " "
 6. Kula " Kuuawala " "
 Apana 1, 2, 3 ma Moana i hawaii mai
 i ka wa o Kamehameha II M.H. 1823
 Apana 4 ma Kukahi i hawaii mai 1844
 Apana 5 ma Kauhui i hawaii mai "
 Apana 6 ma Kupela i hawaii mai "
 Ma ana apana ma Uuna, Pakahi ma
 Toalima, aohu ma Keakea,
 1 Manka Kukahi, Ma Koolau Pali Opana,
 Matakai Moana, Ma Koolau Wailuku " "
 2 Manka Suahiki, Ma Koolau Kula Aup.
 Matakai Pakahoa, Ma Wailuku Pali Opana,
 3 Manka Uuna, Ma Koolau Kukahi,
 Matakai Kukahi, Ma Wailuku Uuna " "
 4 Manka Kalo, Ma Koolau Aupuni,
 Matakai me Wailuku Kauhui,
 5 Manka Napahi, Ma Koolau Kupela.

Makai no Wailuku Aupuni,
 6 Maaka Napahi, Ma Koolau Aupuni
 Makai Kepele, Ma Wailuku Aupuni;

Nihoa 6510 3.3. July 19
 I. Hooihikii
 Oa oiaio na Nihoa i kaha, na iho au
 i kona aina, Apana 1 Kala ma Kakaia-
 kaha ili no Haku Ahupuaa, Apana 2 Kala
 ma Piliama ili no Waiopua, Apana 3 ma
 Kaula i haawi mai 1837, Apana 2 ma
 ma i haawi aku 1836, aole mea he aha.
 1 Maaka Kapa, Ma Koolau Pali o Haku
 Makai Naana, Ma Wailuku Pali o "
 2 Maaka Makapu, Ma Koolau Pali o
 Waiopua, Makai Paumotu, Wailuku Pali o Kapa

Pahoa 6510 4.4 July 19
 Niu Hooihikii
 Oa oiaio na Nihoa i kaha na iho au
 i kona aina, Apana 1, Kala ma Kapauna,
 Apana 2 Kala ma Hooiki, Apana 3 Kala
 ma Kailiama, he mea ili aina no
 Paumotu Ahupuaa, Hui ma Mutua
 mai i kamaina M.H. 1819, aole mea he aha.
 1 Maaka Kani, Ma Koolau Pali o Paumotu
 Makai I. Li, Ma Wailuku Pali o Paumotu,
 2 Maaka Pilihili, Ma Koolau Pali o "
 Makai Li, Ma Wailuku Pali o Paumotu
 3 Maaka Opunui, Ma Koolau Kani
 Makai Li, Ma Wailuku Haku.

Nahim 6510 P.H. July 19
 Kapa Hooihikii

Ua ike au i koma aino, Apana 1 Kula
 ma Waitina ili o Pauwaka. Na Kalaikepa
 i haawi mai M.H. 1819. Apana 2 Kula, ma
 ke Ahupuaa 1 - Kula. Na Kaili i haawi
 mai i ka M.H. 1840. aole mea keakea.

- 1 Maaka Kame, Ma Koolau Piliipili,
- Maakai Pali Kahi, Ma Waituku Keliana,
- 2 Maaka Aupuni, Ma Hoowaiwai Mahine,
- Ma Waituku Kaili, Ma Hamakua Kaili.

Postina July 19

6510 W.W. Kewala Hoowaiwai

Oiaia, Ua ike au i koma aino, Apana 1
 Kula ma Pohakoele, Apana 2 Kula ma
 Pohakuhaku, Apana 3, 4, 5, 6, Kula ma ma
 Pohakoele, ke mau ili no Kahu & Peahi
 ke mau Ahupuaa Lona.

Apana 1, 2, 3, 6 ma Hoowaiwai i haawi 1840
 Apana 4, 5, ma Kahu i haawi mai "
 Aole ke mea keakea ia ia.

- 1 Maaka Kauhaka, Ma Koolau Pali o Kahu-
- haku, Maakai Kula, Ma Waituku Pili Apana
- 2 Maaka Aupuni, Ma Koolau Pili o Kahu
- Maakai Aupuni, Ma Waituku Pili o Peahi,
- 3 Maaka Aupuni, Ma Koolau Pili o Kahu-
- haku, Maakai Kupa, Ma Waituku " "
- 4 Maaka Kupa, Ma Koolau Pili, Maakai
- Kahu, Ma Waituku Pili o Peahi,
- 5 Maaka Paaoa, Ma Koolau Pili o Kahu,
- Maakai Kahuakahu, Ma Waituku Pili "
- 6 Maaka Kula, Ma Koolau Pili o Peahi,
- Maakai Kahu, Ma Waituku " "

Nambiri

6510 2 &

July 19

Kamihia Kookihia

- Ua ike au i kona aina e 7 man apana,
 1. Kalo ma Puhira Pauwala Ahupuaa,
 " 2. Kulu " " " "
 " 3. Kalo " Puaihan Haku " "
 " 4. " " " " " "
 " 5. " " Kakaikaha " " "
 " 6. " " Kahuani " " "
 " 7. " " " " " "

Apana 1 mai na Makua mai 1819

Apana 2,3,4,5,6,7. Hain i haawi aku " 1833.

Aole meo heahea mai ia ia;

1. Manka Li, Ma Koolau Pali o Pauwala,
- Makai Pali, Ma Wailuku Pali o Pauwala
2. Manka Li, Ma Koolau Manui, Ma-
- kai Hale, Ma Wailuku Pali o Pauwala
3. Manka Kupu, Ma Koolau Mahine,
- Makai Kuu, Ma Wailuku Pali o Pauwala
4. Manka Kuu, Ma Koolau Limaihuika
- Makai Hale, Ma Wailuku Limaihuika
5. Manka Makale, Ma Koolau Pali,
- Makai Pahia, Ma Wailuku Pali o Haku
6. Manka Pahia, Ma Koolau " "
- Makai Owan, Ma Wailuku " "
7. Manka Kulahola, Ma Koolau " "
- Makai Makale, Ma Wailuku " "

Naalaa

6510 9, 9.

July 19

Kauwahuhiia Kookihia

Ua ike au i kona aina apana Kalo Kula
 ma Makaha, ili o Kawaula Ahupuaa. Na
 Apana i haawi mai 1834. 3 Poalima.

Mauka Momoa, Ma Koolau Kuu,
Makai Pualima o Keonapa, Weiliku Pali o
Opoua, Aole ma Keakua.

5496

Momoa July 19
Nawaahulikia Hooikiia
Ua ike au i kona aina Opoua Kalo
ma Kipapa ili no Keakua, ma Aunne
i haawi 1834, aole ma Keakua, Pualima,
Mauka Kilauea, Ma Koolau Kuu, Makai
Kilauea, Ma Weiliku Pali o Opoua.

Kapaha July 19
5494 S Nawaahulikia Hooikiia
Ua ike au i kona aina Opoua Kalo Kila
ma Kapaha ili no Keakua, Ma Aunne
i haawi mai i 1834, aole Keakua, Pualima,
Mauka Aunne, Ma Koolau Kuu, Makai
Kilauea, Ma Weiliku Pali o Opoua.

Kilauea July 19
5494 S Nawaahulikia Hooikiia
Ua ike au i kona aina Opoua Kalo Kila
ma Kilauea ili no Keakua, Ma Keakua
i haawi ia i 1847, Mauka Pali o Keakua,
Ma Koolau Kahaokahu, Makai Kahaokahu
Ma Weiliku Kahaokahu o Keakua.

5489

Koupa. (Enana i ka pupa) July 19
Nahimu Hooikiia
Ua ike au i kona aina, Eia ka Opoua
Kalo ma Kapaha ili o Keakua Aunne,
Ma aina Kahaokahu mai ma Kupuha a ma
ma Makua mai, i Kahaokahu o Kahaokahu.

1 Pralima, Aole ma Keakea, Maauka Pii-
hoko, Ma Koolau Kawika, Makai Poulina
o Kopa, Waihihiu, Kahuwai Waiakaoia,
Enana ma ka ara 452 buke,

5296⁹

Kuhona

July 19

Mahoe Aohikiania

Ua oiaia ma Keakea au i Kona aia 3 apana
Ua ike au i kona aia 3 apana aia
Apana, Kula ma Kahuwai & Poulina,
Ae mau ike ma Waihihiu Aupuni, Apana 2, 3,
ma Kahuwai ma Waihihiu, Mai ma
Makua mai Kona aia i ka wa o
Kamoharaha, Apana 2, 3, ma Kahuwai
i kaawi mai i ka M.H. 1830 & 1839,

Aole ma Keakea mai ia ia,

1 Maauka Limaitika, Ma Koolau Ke-
keke Keala o Waihihiu, Makai Kuv, Ma Wai-
hihiu Pali o Waihihiu,

2 Maauka Kahuwai, Ma Koolau Pali o Waihihiu,
Makai Kahuwai, Ma Waihihiu Pali Waihihiu,

3 Maauka Kahuwai, Ma Koolau Poulina Aupuni,
Makai Kopa, Ma Waihihiu Poulina o Kopa

5296^{*}

Kauai

July 19

Mahoe Aohikiania

Ua oiaia ma Liane Maria i Kona, Ua
ike au i Kona aia 3 apana, Apana, Kula
ma Kahuwai, Apana 2, 3, Kula ma Poulina
Ae mau ike ma Waihihiu Aupuni,
Apana, ma Kahuwai i kaawi mai 1840
Apana 2, 3, ma Kahuwai kaawi mai 1839,

Aole ma Keakea mai ia ia,

1 Maauka Kula, Ma Koolau Pali o Waihihiu

- 2 Makai Kahrakaku, Ma Waituku Peahi Ahup.
- Maaka Hoonaikai, Ma Koolau Ma Makai
- Puli o Kalkaku, Ma Waituku Ahupuni,
- 3 Maaka Pookina, Ma Koolau Maikai,
- Makai Ahupuni, Ma Waituku Puli o Kalkaku

3908

Kiawaha July 19
 Kauhuna Ahupuni
 Ua oia na Nika i kaavi, Ua ike au i
 kona aia i Uana Kula ma Ahupuni, Ma-
 wailupe, Kauhuna Kaimana Ahupuni,
 He aino hoouina mai na Makua
 mai i ka wa o Kamehameha, A wa
 noko maluhia oia me ke hekeha oia,
 Maaka Kauhuna, Ma Koolau Kahi,
 Makai Kahi, Ma Waituku Kauhuna,

5515

Pehupuku July 19
 Kauhuna Ahupuni
 Ua ike au i kona aia i Uana,
 Ap. 1. Kalo ma Kalo Peahi Ahupuni
 " 2. " Kula ma Kalo " "
 " 3. " " ma Kauhuna Kalkaku " "
 " 4. " " Kauhuna Ahupuni " "
 Ap. 1 na Nika i kaavi i ka 1844
 Ap. 2 na Kikaluna i kaavi i 1845
 Ap. 3 na Kalo me i kaavi i 1839
 Ap. 4 na Mahaluna i kaavi i 1847,
 Ua me kekeha mai ia ia,
 1 Maaka Nika Pea me Ahupuni
 2 Ua puni na aia Ahupuni Kauhuna
 3 Maaka, Koolau Makai Kahi, Waituku Kahrakaku
 4 Ua puni na aia Ahupuni i ke Ahupuni,

76
3905

Kuuro

35

NTF:
35

July 19

Keroropaku Hoochikiia

Ua ike au i kona aina, 2 apana,
apana 1, Kalo, Apana 2 Kula ma Kukihiko
kia mau apana elua, ili no Peahi Ahupuaa,
Mau ma matua mai i ka wa o 1819, etc.
Aole mea heakea ia ia, 2 Palima,

- 1 Maaka Kanahilakaa, Ma Koolau Pali
- 2 Maaka Kanahilakaa, Ma Koolau Kalo
- Maaka Ahupuaa, Ma Koolau Pali Kalo, Ma Koolau Kalo

Kanapalake

3906 13

July 19

Keroropaku Hoochikiia

Ua ike au ma i ka wa o i ka wa, Ua ike
au i kona aina, Apana 1, Kalo, Apana 2 Kula
ma Kanahiko, kia mau apana elua ili no
Kalahaku Ahupuaa, Ma Kuauama i ka
wa o 1830, aole mea heakea, 1 Palima,

- 1 Maaka Ahupuaa, Ma Koolau Pali o Kalahaku
- 2 Maaka Ahupuaa, Ma Koolau Kalo

5459

Mahoe

July 19

Kamaka Hoochikiia

- Ua ike au i kona aina 4 apana,
- Ap. 1, Kalo ma Kahala ili no Kulo Ahup.
- " 2 " " Oia " " "
- " 3 Kula " Kapuu " "
- " 4 " Ahupuaa ma Hanohi "

Apana 1, mau ma Matua mai i ka 1819
apana 2, 3, no Mahoe mau i ka 1823,
apana 4, no Kahala mau i ka 1824,
aole heakea, Ap. 1, 4 Palima, Ap. 2, 1 Palima,

- 1 Mānuka Papeaiakea, Ma Koolau Kahawai
o Aulo, Maikai Hanakahaiki, Maikuku Maikai
- 2 Mānuka Pahiā, Ma Koolau Pānui, Maikai
Kawahāico, Ma Maikuku Kuluwaimakalani
- 3 Mānuka Aupuni, Ma Koolau Kahawai o
Aulo, Maikai Aupuni, Ma Maikuku Kaiwae.
- 4 Mānuka Koolau o Maikai Aupuni, Maikuku Kaiwae

5513

Kaiana

July 19

Pack Hoohehiia

Ma ike au i kona aina, Apana 1 Kula
ma Laakeha me Pualaea, Apana 2 Kula no
ma Kawemahana he man iliaina no
Halimaile Aupuni. Na Hanakahaiki i
kaawi mai i ka Apana mua mo 1830,
Apana 2 na Limana i kaawi mai 1830,
Aok meo heaheha mai ia ia;

- 1 Mānuka Mahana, Ma Koolau Kahawai,
Maikai Wiliama, Maikuku Kaula
- 2 Mānuka Mr Perina, Ma Koolau Kahawai
o Aulo, Maikai Wani Kulewa, Maikuku
Pali o Halimaile

10783

Pack

July 19

Kaiana Hoohehiia

Ma ike au i kona aina Apana Kula ma
Kuhiohana i no Halimaile Aupuni;
Na Mrs Mahinpio i kaawi mai i ka
aina i ka 1829, aok meo heaheha,
Mānuka Hanare, Ma Koolau Kaha, Ma-
kai Hanakahaiki, Ma Maikuku Aupuni;

4139

Kapela

July 19

Kihei Hoohehiia

Ua ike au i kona aina, Apana, Kalo ma
 Kapaemahu, Apana 2 Kula ma Kapaemahu
 he manai i ka no Kapaemahu Ahupuaa
 He aina kahiko loa heia marama 'ku
 o 1819, 1 Poulama, Aole ma heahea,
 1 Maaka a ma Koolau Pali o Kapaemahu,
 Abakai a ma Wailuku Kapaemahu,
 2 Maaka Mauni Aupuni, Ua Koolau o
 Pihemahu Ahupuaa, Wailuku Pali o Kapaemahu,
 Abakai Mauni Aupuni.

Name: 4284 D July 19
 Pilipili Hoochikii
 Ua ike au ma i ka kaula Kaula
 Pali Hoochikii
 Ua ike au i kona aina, Apana Kalo ma
 Moeriki, Apana 2 Kalo ma Waihana he
 manai i ka no Pihemahu Ahupuaa,
 Apana 1 ma Kapaemahu i kauni mai 1841
 Apana 2 ma Kila i kauni mai 1830
 Aole ma heahea ia ia, 3 Poulama,
 1 Maaka Pilipili, Ua Koolau Kapaemahu
 Abakai Moeriki, Ua Wailuku Pali o Pihemahu,
 2 Maaka ma Koolau o Moeriki, Abakai
 Kapaemahu, Ua Wailuku Pali o Pihemahu,

4137B Kaonohimaha July 19
 Kaianani Hoochikii
 Ua ike au i kona aina, Apana Kula Ki-
 hapai ma heahea i Kula, Na Kapaemahu
 i kauni mai 1844, Maaka Aupuni,
 Ua Koolau Kapaemahu, Abakai Kapaemahu,
 Ua Kapaemahu Aupuni.

Kula Maui.

N^o 1. is a section of loie in Awakumama, Waikapu.

N^o 2. " " " " Kapalaalae,

N^o 3. " " " " Potato lot in the Ahupuaa of Hamakua, Kula.

The Claimant received Nos 1+2. from S.W. 11th 1822

N^o 1. in 1820, and has possessed them ever since in peace, and No 3. he received from Hamoa in 1843, and he from Kalaiwa. His title has never been disputed. There is one prealima loie in No 2.

N^o 1. is bounded. Maunakea, by A. Catatima's land Waikapu, by the Govt Kula, Kula, by the Govt Road, Maalaea, by J. Conrad's land.

N^o 2. is bounded. Maunakea, by the Honohiki's land Waikapu, by Huhunoi's land, Kula, by Mori's land, Maalaea, by Hoke-Haulau's land.

N^o 3. is bounded. Maunakea, and Honuhiki's sides, by Heave's land, Maunakea, by Hamalama's land, Maunakea, by Mamaki's land.

Hanalei July 13th 1849.

Commenced hearing the Hanalei Claims this morning - at 9 A.M. S. M. Hanalei, and Lot. Hanalei-Interpreter.

Ch. 3453 & 3904. Pale.

The lands are 4 pieces in the ili of Ahupuaa of Punahele, 2 of the pieces are in the ili of Punahele, and the fourth in the ili of Kula.

The Claimant received them from his parents ever since the days of Kamehameha I. His title has never been disputed.

N^o 1. is a section of Kula.

N^o 2. " " " " Kula

N^o 3. " " " " "

N^o 4. " " " " "

N^o 1. is bounded. Maunakea, by Hanalei's land. Kula, by the Pale, Maunakea, by Punahele, Waikapu, by the Pale.

N^o 2. is bounded. Maunakea, by Punahele's land, Kula, by Ahupuaa waste land, Maunakea, by Hanalei's land, Waikapu.

Palma for Daniela Si.

N^o 3. is bounded, Maaka, Maaka, Toluau, by Ahimani leading to the beach. Maaka, by Ahimani's land. Wailuku, by Ahimani's land.

N^o 4. is bounded, Maaka, by Ahimani, Toluau by Ahimani waste land. Maaka, by the same. Wailuku, by Ahimani's land.

Maaka Si. The 1st land is one piece in the ill of Kaonakaanaua nu. of Ahimani's land.

The Ahimani received it from Ahapihi wahine in the year 1844

N^o 5. is bounded, Maaka, by Daniela's land. Toluau, Crute of Maaka, Maaka, Palma of Daniela and Ahimani. Wailuku, Ahimani's land.

Ahimani Si. I know one piece of the ill, is a hula land. The Ahimani received it from Ahapihi wahine in 1844. His title has never been disputed.

N^o 6. is bounded, Maaka, Ahimani, Toluau, Crute of Ahimani. Maaka, Ahimani. Wailuku, Ahimani's land.

Maaka Si. I know six pieces of the ill's land in the ill of Ahimani. Two pieces in the ill of Ahimani, one piece in Ahimani and another in the ill of Ahimani.

The Ahimani received these land from Ahimani in the year 1848. He is a hira to this land.

Co. 244 Pili

Pali Si. The ill's land are 5 pieces, two pieces in the ill of Ahimani, 3 pieces in the ill of Ahimani.

- N^o 1. is a section of hula land.
- " 2. " " hula land
- " 3. " " hula "
- " 4. " " hula "
- " 5. " " "

The Ahimani received these lands from Pali in 1841. His title has never been disputed.

N^o 1. is bounded, Maaka, Pali's land. Toluau, Pali. Maaka, Ahimani's land. Wailuku, Pali.

N^o 2. is bounded, Maaka, Daniela Si. Toluau, Ahimani waste land. Maaka, Daniela Si and Pali. Wailuku, Ahimani.

No. 2. is bounded. Maaka, by Naki's land. Tosi, by the Pali. Maaka, by Siro's land. Wailuku, by Pali's land. No. 3. is bounded. Maaka, by Siro's land. Tosi, by the Pali of Opunua. Maaka, by Naki's land. Wailuku, by Pali's land. No. 5. is bounded. Maaka, by S. J. and S. K. Tosi, by the Pali of Maaka. Maaka, by the sea. Wailuku, by Naki's land.

Ch. 3969. Naki's

Maaka is divided into 5 pieces in the di. of Maunui, 2 pieces in the di. of Opunua, 3 pieces in the di. of Pali. In the Ahupuaa of Maaka

The Commission received the first piece from me. The 2nd piece from Maaka, the 3rd piece from Wailuku in the year 1839. His letter has never been dispatched.

No. 1. is bounded. Maaka, by my land. Tosi, by Pauwala. Maaka, by my land. Wailuku, by Pali's land.

No. 2. is bounded. Maaka, by Naki's land. Tosi, by Pauwala. Maaka, by Naki's land. Wailuku, by N. Armstrong's land.

No. 3. is bounded. Maaka, by Naki's land. Tosi, by Pauwala. Maaka, by Naki's land. Wailuku, by Naki's land. No. 4. is bounded. Maaka, by Naki's land. Tosi, by Pauwala. The 4th and 5th are of two pieces. The fourth piece is a kula land in the di. of Pauwala. The fifth piece is a kula land in the di. of Maaka.

The Commission received the fourth piece from Naki, and the fifth from Wailuku in the year 1839.

No. 4. is bounded. Maaka, by T. S. Wailuku. Tosi, by the Pali of Pauwala. Maaka, by Siro's land. Wailuku, by the Pali of Pauwala.

No. 5. is bounded. Maaka, by T. S. Wailuku, or the Pali. Tosi, by the Pali. Maaka, by Siro's land. Wailuku, by the Creek of Maaka.

No. 6. is bounded. Maaka, by Naki's land. Tosi, by the Pali. Maaka, by Naki's land. Wailuku, by the Creek of Maaka.

No. 7. is bounded. Maaka, by Naki's land. Tosi, by the Pali. Maaka, by Naki's land. Wailuku, by the Creek of Maaka.

Musive

C. 3905. Nabuu.

Sub. Sur. The Cto. land are 3 pieces. One of which is in the ili of Waikanae. The second piece is in the ili of Hui-pai and the third in the ili of Naurai-polepo, in the ili of Paunala.

The Claimant received the first piece from Galatofua in the year 1832 and the second piece from Paik in the year 1840, and the third piece from worked on it in the year 1840. It was a waste land, before he worked there. His title has never been disputed.

N^o 1. is bounded. Waikanae, by the Pali and Naurai. Hooban, by the Pali, Waikanae, by Pii-pii's land. Waikanae, by the Pali of Paunala.

N^o 2. is bounded. Waikanae, by St. J's and my land. Hooban, by Hamian's land. Waikanae, by St. J's land. Waikanae, by the Pali of Paunala.

N^o 3. is bounded. Waikanae, by St. J's and my land. Hooban, by the Pali of Waikanae. Waikanae, by Ala Cupuna. Waikanae, by St. J's land.

Sub. Sur. The Cto. land are two pieces in the ili of Naurai-polepo. N^o 1. is a hole land. N^o 2. is a hole land.

The Claimant received them from his parents in the year 1832. His title has never been disputed.

N^o 4. is bounded. Waikanae, by Hamian's. Hooban, by Hamian's. Waikanae, by Hamian's. Waikanae, by Hamian's.

N^o 5. is bounded. Waikanae, by Pii-pii's land. Hooban, by Paunala. Waikanae, by the same. Waikanae, by Hamian's in ili.

C. 3336. Nalepi.

Sub. Sur. The Cto. land are 3 pieces, three pieces in the ili of Waikanae, and two pieces in the ili of Naurai-polepo, in the ili of Waikanae.

The Claimant received them from his wife in the days of Bunehoncha I, and His title has never been disputed.

N^o 1. is bounded. Waikanae, by Hamian's land. Hooban,

by the Pali. Makai, by Hakawai. Waiuku, by the Pali.

N^o 2 is bounded Makai, by Hamao's land. Hoolan, by the Pali. Makai, by the Possession of Pali. Waiuku, by the Creek of Hualia.

N^o 3 is bounded Makai, by Pali's land. Hoolan, by the Pali. Makai, by Hamao's land. Waiuku, by the Creek of Hualia.

N^o 4 is bounded Makai, by Hamao's land. Hoolan, by the Creek of Hualia. Makai, by my land. Waiuku, by the Pali.

N^o 5 is bounded Makai, by the ill of Guao's land. Hoolan, by Pali of Guao's land. Makai, by the sea shore. Waiuku, by Hualia.

And also another piece in the ill of Pauwela consisting of two lots. The Claimant received it from Hualia in the year 1839. This title has never been disputed.

N^o 6 is bounded Makai, by Hualia's land. Hoolan, by the Creek of Pauwela. Makai, by Hualia's land. Waiuku, by the Pali.

C. 5379. Hoolan.

Pali The title land are 4 pieces in the Illupua of Pauwela. There is one piece in the ill of Waiohano, and another in the ill of Papahotahola, and the third in Uluka, and the fourth in the ill of a Pali.

The Claimant received the first 3 pieces from David O'Neil in the year 1833, and the fourth piece from Hamao's land in the year 1833. This title has not been disputed.

N^o 1 is bounded Makai, by O'Neil's land and O'Neil's Possession. Hoolan, by Hualia. Makai, by Hamao's land and the Pali. Waiuku, by the Pali.

N^o 2 is bounded Makai, by Hamao's land and Hamao's land. Hoolan, by the Pali. Makai, by Hamao's land. Waiuku, by the Pali.

N^o 3 is bounded Makai, by Hualia's land. Hoolan, by the Pali. Makai, by Pali. Waiuku, by the Pali.

N^o 4 is bounded Makai and Hoolan sides, by the Pali. Makai, by O'Neil's land. Waiuku, by the Pali.

Hoorea Su. The Cl's land is one piece in the iti of Wahakina, in the Whuymaa of Huiakha.

The Claimant received it from Teupa in the time of Te-mehumeha II. His title has not disputed.

N^o 1. is bounded Maaka, by Hoakaa's land. Hoobau, by the Pali Maaka; by Nao, Wailuku, by the Pali of Huiakha.

C. 3905. Hui. 13

Paiwa Su. The Cl's land consists of two pieces in the iti of Huiakha, Paiwa.

N^o 1. is a hala land.
N^o 2. " " hala "

The Claimant received them from Maaiwahi, in the days of Te-mehumeha I. His title has never been disputed.

N^o 1. is bounded Maaka, by Pili, Hoobau, by Pali; Maaka; by Nao, Wailuku, by Pali.

N^o 2. is bounded Maaka, by Kahine, Hoobau, by Huiakha, and Haka, Maaka; by N. Si, Wailuku, by Pali.
See P. 77

C. 5291. Hoakaa.

Hapan Su. The Cl's lands are of two pieces in the iti of Haka, Huiakha.

N^o 1. is a hala land.
" 2. " " hala "

The Claimant received them from his Parents ever since the days of Te-mehumeha I. His title has not been disputed.

N^o 1. is bounded Maaka, by Te-mepaki, Hoobau, by Pali; Maaka; by Nao, Wailuku, by Pali.

N^o 2. is bounded Maaka, by Paiwaha, Hoobau, by Waikeke's land; Maaka; by Holakona's land. Wailuku, by Pali.

C. 5490 & 397. Nao.

Hoorea Su. The Cl's land are of two pieces in the iti of

Hahakohu, Hawaii.

No. 1 is a kolo land.

No. 2 is a kolo land.

The Claimant received these lands from his parents ever since the days of Kamahameha I. His title has not been disputed. There are 3 titles in his lands.

No. 1 is bounded. Mauka, by Hookea, Koolau, by Pali; Makai, by Poalima, Waialua, by Pali.

No. 2 is bounded. Mauka, by Paunaloa, Koolau, by Pali; Makai, by Kuaia, Waialua, by Pali.

These 2 titles in the same land are 5 pieces in the Ahupua'a of Kuaia. No. 3 is in the title of Ohi'o. The remaining pieces in the title of Hahakohu.

The Claimant received these lands from Kahihi's land in the year 1826, and his title has not been disputed.

No. 3 is bounded. Mauka, by Hahaione and Koomohua, Koolau, by Pali; Makai, by Keakua, Waialua, by Pali.

No. 4 is bounded. Mauka, by Pali; Koolau, by Ahupua'a waste land on other two sides, by Pali.

No. 5 is bounded. Mauka, by Pali, and Kolo Land, Koolau, by Forest of Kaa, Makai, by Ahupua'a waste land, Waialua, by Pali.

No. 6 is bounded. Mauka, by Kolo Land on other three sides by the Creek of Kuaia.

No. 7 is kolo land in Waikanae, and is bounded. Mauka, by Hookea, Koolau, by Pali; Makai, by the same. Waialua, by Kuaia.

C. 6466. Kapua.

Hahakohu, Hawaii. The title lands are two pieces in the title of Pahoa, Kuaia.

No. 1 is a kolo land.

No. 2 is a kolo land.

The Claimant received them from Kahihi's land in the year 1826. His title has never been disputed.

No. 1 is bounded. Mauka, by Hookea, Koolau, by Pali; Makai, by Kamaeua, Waialua, by Pali.

N^o. 2. is bounded Maunaka, by Kaonani's land. Hooleau, by
Akeleke. Makae, by Kenuia. Kailuku, by Hawaii.

MT/FT
70

C. 1120. Lapohaku.

Kaonani's land. The Cts. lands are of 3 pieces in the isle of
Molokai. Hikiu.

N^o. 1. is a kula land

" 2. " " kula "

" 3. " " kula "

The Commission received them from one in the year
1844. His title has never been disputed.

N^o. 1. is bounded Maunaka, by Pali. Hooleau, by Crater of
Maunaka. Makae, by Makai, the witness's land. Wailuku, by
Kaunakiajua.

N^o. 2. is bounded Maunaka, by Kaunani's land. Hooleau,
by Hea's land. Makai, by Kenuia. Kailuku, by Pali.

N^o. 3. is bounded on all sides, by the Pali.

C. 5555. Kaniwa.

Kaniwa. The Cts. land is a Palama. He gave this piece of
land to the Commission to work there but not for his own
consequently the Commission, laid his claim by

C. 1991. Kaniwa.

Kaniwa. The Cts. lands are of one piece in the isle of Molokai.
Kaniwa.

The Commission received it from Kaniwa in the year
1842. His title has not been disputed.

It is bounded Maunaka, by Kaniwa's land. Hooleau, by Pali. Makai,
by Kenuia. Wailuku, by Pali.

Kaniwa. The Cts. lands are of two pieces, is a kula land in
the isle of Molokai.

Armstrong's land Makai, by Haleole. Wailuku, by Crest of Haleole.

Keonopaku Is. The Old's land is one piece consisting of 4 lots in the ite of Epikii, Kuaha.

The Claimant received it from Luaila in the year 1830. His title has never been disputed.

N^o 1. is bounded. Mauka, by Kekua's land, Koolau, by Pali. Makai, by Kealawa's land. Wailuku, by Kekua's land.

B.
C. 4121 Keolu Is.

Pukoa Is. The Old's land are of 3 pieces of lands:

- N^o 1. is a hill land in Wailala.
- " 2. " " " " " "
- " 3. " " " " " " Palaoa.

The Claimant received them from Kaonohimaka in the year 1842. His title has never been disputed.

N^o 1. is bounded. Mauka, by my land. Koolau, by Pali. Makai, by Makua. Wailuku, by Pali.

N^o 2. is bounded. Mauka, by my land. Koolau, by Forest. Makai, by Makua. Wailuku, by the Creek of Wailala.

N^o 3. is bounded. Mauka, by Puaia. Koolau, by Forest. Makai, by Makua. Wailuku, by Crest of Wailala.

Hapea Is. The Old's land is one piece in the ite of Pahoa. N^o 1.

The Claimant received it from me in the year 1842. His title has not been disputed.

N^o 1. is bounded. Mauka, by my land. Koolau, by the Pali of Hapea. Makai, by Hapea. Wailuku, by Pali of Hapea.

C. 4121 Hapea.

Hapea Is. The Old's land are two pieces, both are of Haleole land. One in the ite of Waihi, and another in the ite of Pahoa.

The Claimant received the first piece from his father in 1831 and the second piece he rec^d from one, about the same year. His title has never been disputed.

N^o 1. is bounded. Maunaka, by Karooa. Toorua, by the Pali of Maikai, by the Pali of Waikanae, by the Pali of Maikai.

N^o 2. is bounded. Maunaka, by Heatohea. Toorua, by the Pali of Maikai. Maikai, by Namohuira. Waikanae, by the Pali of Maikai.

NT 178:
73

Cl. 4579. Laniula. Wai

Paukei The Old lands are of seven pieces. They are as follows:

- N^o 1. is a kaka land in the di. of Eteiti
- " 2. " " " " " " " " " " " "
- " 3. " " kaka " " " " " " " " " " " "
- " 4. " " " " " " " " " " " " " "
- " 5. " " kaka " " " " " " " " " " " "
- " 6. " " " " " " " " " " " " " "

N^o 7. is a kaka land in the di. of Paukei. The Claimant received these lands from Anika in the year 1842. His title has not been disputed.

N^o 1. is bounded. Maunaka, by Kuu's land. Toorua, by a Pali. Maikai, by the sea shore. Waikanae, by the Pali of Paukei.

N^o 2. is bounded. Maunaka, by Kupuakua's land. Toorua, by the Pali. Maikai, by Naona's land. Waikanae, by the Pali of Paukei.

N^o 3. is bounded. Maunaka, by Kuu's land. Toorua, by Kupu's land. Maikai, by Pukupi's land. Waikanae, by the Pali.

N^o 4. is bounded. Maunaka, by Maikai's land. Toorua, by the Pali. Maikai, by my land. Waikanae, by the Pali.

N^o 5. is bounded. Maunaka, by Kupu's land. On other three sides, by the Pali.

N^o 6. is bounded. Maunaka, by the Road leading to the Mountain. Toorua, by Pali. Maikai, by Kaimi's land. Waikanae, by the Pali.

N^o 7. is bounded. Maunaka, by Naona's land. Toorua, by

Hehau, by Pali. Makai, by Pukuhua's land. Waiuku, by the Pali.

C. 412. Kaniwi.

Hehau. The 1/2 land are two pieces, both of the pieces are hehau land in the ili of Manawa.

The Claimant received it from Hehau in 1836. His title has never disputed. There is one Pali in the first piece.

N^o 1. is bounded. Makai, by the Pali. Hehau, by the Pali of Hehau. Makai, by the same. Waiuku, by the Pali of Hehau.

N^o 2. is bounded. Makai, by Hehau. Hehau, by Hehau. Makai, by the same. Waiuku, by Hehau.

C. 4517. Hehau.

Hehau. The 1/2 land are of seven pieces - Four pieces are in the ili of Hehau, another in the ili of Hehau, another in the ili of Hehau, the last piece in the ili of Hehau. All the pieces are hehau land.

The Claimant received them from his father since the days of Hehau. His title has never been disputed.

N^o 1. is bounded. Makai, by the Pali of Hehau. Hehau, by the same. Makai, by Hehau's land. Waiuku, by Hehau's land.

N^o 2. is bounded. Makai, by Hehau. Hehau, by the Pali of Hehau. Makai, by Hehau. Waiuku, by Hehau and Hehau's land.

N^o 3. is bounded. Makai, by Hehau's land. Hehau, by Hehau and Hehau's land. Makai, by Hehau. Waiuku, by Hehau.

N^o 4. is bounded. Makai, by Hehau and Hehau's land. Hehau, by Hehau. Makai, by Hehau's land. Waiuku, by the Pali of Hehau.

N^o 5. is bounded. Makai, by Hehau. Hehau, by a Pali. Makai, by the Pali of Hehau. Waiuku, by a Pali.

N^o 6. is bounded. Makai, by Hehau's land. Hehau, by Hehau of Hehau. Makai, by Hehau's land. Waiuku, by Hehau's land.

N^o 7. is bounded. Makai, by Hehau's land. Hehau, by the Pali of Hehau. Makai, by Hehau's land. Waiuku, by the Pali of Hehau.

UT FT 8:
27

No. 2 is a kato land in the ili of Papiki
No. 3 is a kato land in the ili of Paikaha

The Claimant received them from his parents ever since the days of Harihara's son 1. His title has never been disputed.

No. 1 is bounded Marukau by Opeke's land. Toobay, by the Creek of Kaupohukua. Makau by His land. Waitukua, by the Pali of Kaupohukua.

No. 2 is bounded Marukau, by Tubarua's land. Toobay, Poalima for Panipani. Makau, Parakoharua. Waitukua by the Pali of Kaupohukua.

No. 3 is bounded Marukau, by Kanakohu. Toobay, by the Pali of Kaupohukua. Makau, by the Sea Shore. Waitukua, by the Pali of Kihirua.

C. 3906 D Makahu.

Maui swears as to the Ct's having sent down his claim. Pale Sw. The Ct's land are two pieces. The first piece is in the ili of Makahu. The second piece is in the ili of Mooki. Both pieces are kato land.

The Claimant received them from Harihara's son in the year 1842. His title has never been disputed.

No. 1 is bounded Marukau, Poalima for S. S. Toobay, Tuamau's land. On other two sides, by Papiki.

No. 2 is bounded Marukau, by Same. Toobay, by the same. Makau, by Teremua. Waitukua, by Same.

C. 3905 B Mooki.

The Claimant swears that he has sent down his claim. Pale Sw. The Ct's land are of 3 pieces. The first piece is the ili of Papiki. Namakuafoke. The second piece is the ili of Kihirua. The third piece is the ili of Mooki, and the Ahupuaa of Mooki. All the pieces are kato land.

The Claimant received them from Harihara's son in the year 1836. His title has never been disputed.

No. 1 is bounded Maiker, Aupuni, Koolau, Lili-maka's land, Pukani, Sea Shore, Wailuku, Pali of Pukchehi

No. 2 is bounded Maiker, Pali of Maiker on other three sides by the same.

No. 3 is bounded Maiker, Hamakau, Koolau, Pali of Maiker, Pukani, His land, Wailuku, Pali and my land

C. 77 68. Kipu.

Pale The C's land are two pieces in the ili of Maiker, Maiker. Both pieces is kolo land.

The Claimant rec^d it from Lili-maka in the days of Kamehameha I. His title has never been disputed.

No. 1 is bounded Maiker, Pali, Koolau, Pali of Maiker, Pukani, Maiker's land, Wailuku, by the same.

No. 2 is bounded Maiker, by my land, Koolau, by Pali of Maiker, Maiker, My land, Wailuku, Pali of Maiker.

C. 45th Maiker.

Pale The C's land are of three pieces. The first piece is in the ili of Kapaemahu, the second piece in the ili of Kapaemahu, the third piece in the ili of Maiker, Maiker. All the pieces is kolo land.

The Claimant rec^d them from his parents ever since the days of Kamehameha I. His title has never been disputed.

No. 1 is bounded Maiker, Maiker's land, Koolau, Pali of Maiker, Maiker, Maiker's land, Wailuku, Pali of Maiker.

No. 2 is bounded Maiker, Maiker's land, Koolau, Pali of Maiker, Maiker, Pukani of Pukani, Wailuku, Pali of Maiker.

No. 3 is bounded Maiker, Konepaku, Koolau, Pali of Maiker, Maiker, Koolau, Wailuku, Pali of Maiker.

The Claimant rec^d rec^d from L. I. the 2^d piece,
from H. the third piece from Mounoju, and the 4th piece
he has worked on it ever since the days of Kamohamohi.
His title has not been disputed.

N^o 1. is bounded. Maunaka, Kame's land. Koolau, Pa-
li of Pauwela, Makai. Kaloa's land. Wailuku, Paoli-
ma for L. I.

N^o 2. is bounded. Maunaka, Hui's land. Koolau, Pali
of Maunaka, Makai, Kamakana's land. Wailuku. Pali of
Maunaka.

N^o 3. is bounded. Maunaka, Makalei. Koolau. Ka-
mohamohi. Makai. Mounoju. Wailuku. Pali.

N^o 4. is bounded. Maunaka. Ala Kupuna. Koolau,
Maunaka. Ahupuaa. Makai. Sea Shore. Wailuku. Kamohi-
maka.

C. 3304 C. Kame.

Kame was sworn as to his writing the C's Claim and of
having sent it down to the Commissioners
Kame Sw. The C's land are two pieces in Maunaka.

N^o 1. is a kula land in the ili of Auwahi.

2. " " kula " " " " " " " " " " " "

The Claimant received it from his parents ever since
the days of Kamohamohi I. His title has never been dis-
puted.

N^o 1. is bounded. Maunaka. Koolau. Koolau. Panipani,
Makai. Pundewale. Wailuku. Pundewale.

N^o 2. is bounded. Maunaka. Kame's land. Koolau,
Pali of Maunaka. Makai, Kame's land. Wailuku. Pali of
Pauwela.

C. 3305 C. Kamohi.

Kamohi Sw. that he has written the C's Claim, and
have sent it down to the Land Commissioners.

NT/FR.
81

The Oll's lands are of 5 pieces.

- 1st is a whole land in the isle of Punaiaua
- 2nd " " " " " " " "
- 3rd " " " " " " " "
- 4th " " " " " " " "
- 5th " " " " " " " "

The Claimant rec^d it from Tatalatohu in 1834 His title has not been disputed.

1st is bounded. Maitea, Malawa's land, Tootau, Pali of Haku. Makai, Maniau's land, Wailuku. Mr. Armstrong's land.

2nd is bounded. Maitea, My land, Tootau, Mr. Armstrong's land, Makai, Kaku's land, Wailuku. Mr. Armstrong's land.

3rd is bounded. Maitea, Makina's land, Tootau, Pali of Haku. Makai, Kaku's land, Wailuku. Mr. Armstrong's land.

4th is bounded. Maitea, Makina's land, Tootau, Pali of Haku. Makai, Makina's land, Wailuku, Pali of Haku.

5th is bounded. Maitea, Kapohakau's land, Tootau, Kuu-also land, Makai, Tatalatohu's land, Wailuku, Pali of Punaiaua.

C. 5443. Kuuai

Kaku Sir. The Oll's land is one piece, the whole isle of Kaku, in Kuuai.

The Oll's rec^d it from his parents ever since the days of Kamoharaha I. His title has not been disputed.

It is bounded. Maitea, Mr. Green's land, Tootau, Judge Parson's land, Makai, Kamoharaha, Wailuku, Pali.

C. 5436. Kaulonakute

Kaku Sir. The Oll's land is one piece, the isle of Pukabani, at Kula.

The Claimant received it from Kookohiwa in the days of Kamoharaha I. His title has never been disputed.

It is bounded. Maitea, Pali's land, Tootau, Pali, Makai, Auquini waste kula, Honuaula, by the same.

NTK 8
85

C. 395 K. Piopia.

Kamohaku See The Oti's land are of one piece of kula and hula land in the ili of Kamohaku Kalahaku.

The Oti rec^d it from his parents in the days of Kamohaku. His title has never been disputed. There are two Puloua in it.

It is bounded Mauka, Kupa's land, Hoolau, Pali of Kalahaku, Maikai, ili of Kamohaku, Mauluku, Pali of Kalahaku.

C. 395 J. Kubaekao.

Kamohaku See The Oti's land is one piece of kula and hula land in the ili of Kamohaku Kalahaku.

The Oti rec^d it from the Timohiki's in the days of Kamohaku. His title has never been disputed.

It is bounded Mauka, Kamohaku, On other three sides, Pali of Kalahaku.

C. 413. Kamapuaa.

Kamapuaa See The Oti's land are of seven pieces. They are as follows:

- N^o 1. is a kula land in the ili of Ukai, Kamapuaa
- " 2. " " " " " " " "
- " 3. " " " " " " " "
- " 4. " " " " " " " " Ukai
- " 5. " " " " " " " " Pokiki
- " 6. " " " " " " " " Pakapiu
- " 7. " " kula " " " " Kamapuaa

The Claimant received these lands from his parents in the days of Kamohaku. His title has never been disputed.

N^o 1. is bounded Mauka, Pali of Kamapuaa, Hoolau, Crest of Kamapuaa, Maikai, Kamapuaa, Mauluku, Pali of Kamapuaa.

N^o 2. is bounded Mauka, My land, Hoolau, Pali's land, Maikai, Kamapuaa's land, Mauluku, My land.

N^o 3. is bounded Mauka, My land, Hoolau, Pali's land, Maikai, Kamapuaa's land, Mauluku, Pali of Kamapuaa.

N^o 1. is bounded. Mauka, Uia's land, Tootau. Pali of
Tuiaba. Makai, Uepuni, Wailuku. Uia's land.

N^o 2. is bounded. Mauka, Makapihan, Tootau, Pali of
Tuiaba. Makai, Hookooku, Wailuku, Pali of Tuiaba.

N^o 3. is bounded. Mauka, Kuapuni's land, Tootau, by
the same. Makai, Kuana's land, Wailuku, Hookaka's land.

N^o 4. is bounded. Mauka, Kakaia's land, Tootau, Pali
of Tuiaba. Makai, Kuapuni's land, Wailuku, Pali of Tuiaba.

C. 6505. Kupahua.

Kupahua see. The Olo's land are of two pieces in Tuiaba.

N^o 1. is a kaka land in the ili of Potele.

N^o 2. " kaka " " " " Kakaia.

The Claimant rec^d them from Puhiale in the days of
Kamohamoha I. His title has never been disputed.

N^o 1. is bounded. Mauka, Kaka's land, Tootau, Kakaia
and the Pali. Makai, Lanauapua, Wailuku, Pali of Tuiaba.

N^o 2. is bounded. Mauka, Ala Uepuni, Tootau, Pali of
Tuiaba. Makai, Kuana's land, Wailuku, Potele for D. K.

C. 138. Kakaia.

Kakaia see. The Olo's land are of five pieces in the Ahupuaa
of Tuiaba.

N^o 1. is a kaka land in the ili of Kakaia.

N^o 2. " " " " " " Potele

N^o 3. " " " " " " Kakaia

N^o 4. " kaka " " " " Kakaia

N^o 5. " kaka " " " " Kakaia.

The Claimant received them from his parents in the
days of Kamohamoha I. His title has never been disputed.

N^o 1. is bounded. Mauka, Kaka's land, Tootau,
Pali of Tuiaba. Makai, Kakaia and Kakaia's land, Wai-
luku, Pali of Tuiaba.

N^o 2. is bounded. Mauka, Kaka's land, Tootau, Pali of

Luakha.

N^o 1. is a kula land in the ill of Luakha.

- " 2. " " " " " " " " " " " "
- " 3. " " kula " " " " " " " " " "
- " 4. " " " " " " " " " " " "

The Claimant rec^d these lands from Moitenpa in the year 1828. His title has never been disputed.

N^o 1. is bounded. Mautea, Sironipuku's land. Tootau. Pali. Makau, Makau, Waituku. Pali.

N^o 2. is bounded. Mautea, Sironipuku's land. Tootau, by the same. Mautea. Mahake's land. Waituku. S. Si's land.

N^o 3. is bounded. Mautea, Wabuluni's land. Tootau. Pali. Makau, Teulawana. Waituku. Pali of Luakha.

N^o 4. is bounded. Mautea, Hake's land. Tootau. Pali of Luakha. Makau, Kapu's land. Waituku. Pali of Luakha.

C. 4959. Luakha.

Luakha. See. The ill's land are of 3 pieces, in Luakha.

- N^o 1. is kula land in the ill of Paitau.
- " 2. " " " " " " " " " " " "
- " 3. " " kula " " " " " " " " " "

The Claimant rec^d the first two pieces from his parents ever since the days of Kuarachiamcha II. and the third piece from Matu in the year 1818. His title has never been disputed.

N^o 1. is bounded. Mautea. Uba. Tootau. Tootau. Pauwa. Makau and Waituku sides, Ma lands.

N^o 2. is bounded. Mautea. Pali of Mautea. Tootau. Pali of Mautea. Makau, by the same. Waituku, by the Court of Mautea.

N^o 3. is bounded. Mautea, Samuwaan. Tootau. Pali of Mautea. Makau. Pau's land. Waituku. Pali of Pauwa.

C. 4959. Lu.

Kapite. See. That he has written the ill's claim, and has send it

title has never been disputed. There is one provincia in it.
It is bounded: Mauka, by Supuna; Koolau, by the
land; Makaa, by Kilama's land; Waikuku, by Sale of
Apana.

C. 549. Kilua.

Kamaitia sw. That he was present when Gene Marie
wrote the Cl's claim.

The Cl's land are of one piece in the ili of Haka,
Maupua of Malakaku.

The Claimant received it from Kahwa sw in
the year 1867. His title has never been disputed.

It is bounded: Mauka, by Sale of Malakaku; Koolau,
by Konohiki; Makaa, by Mohalila; Waikuku, by
Crab of Malakaku.

C. 549. Kawaka.

Kamaka July 17th 1869

Kakahu sw. I know the land of the Cl. It is one piece
of kula land in the Maupua of Wawa.

The Claimant received it from his parents, in the
days of Wamamaha & his title has never been disputed.

It is bounded: Mauka, by Kaika sw's land; Koolau,
by Wai's land; Makaa, by sea shore; Waikuku, by Mua-
liu's land.

C. 5515. Pekapeka.

Kawa sw. I know the lands of the Claimant. They
are of four pieces

1. is kula land in the ili of Kakoh - Pahi

2. " kato kula land " " Katoko " "

3. " " land " " Kaukimi - Malakaku

4. " kula " " " Kumukuku. Apana

The Claimant received the Cl's from Nika in the

NT/FT
151

N^o 6 is bounded Mooka, by Pahia's land. Hoolau, by Pali of Mooka, Makai, by my land. Wailuku, by Pali of Mooka.
 N^o 7 is bounded Mooka, by Hulakohu's land. Hoolau, by Pali. Makai, by Makaula. Wailuku, by Pali of Mooka.

9.9.
 Cl. 6510 Naala.

Kawaakulia sw. That he was present when Maku wrote the Cl^o's Claim.

The Cl^o's land is in one piece of kula and kealo land in the ili of Mooka, Ahupuaa of Heaale.

The Claimant received it from Aua in the year 1836. His title has never been disputed. There are three fualina in it.

It is bounded Mooka, by Momona's land. Hoolau, by Ku's land. Makai, by Huhupahu's land. Wailuku, by Pali of Opava.

Cl. 5494 C. Momona.

Kawaakulia sw. That he was present when Maku wrote the Cl^o's Claim.

The Cl^o's land is in one piece of kula land in the ili of Hupapa, Ahupuaa of Heaale.

The Claimant received it from Aua in the year 1836. There is one fualina in it. His title has never been disputed.

It is bounded Mooka, by Kilaua's land. Hoolau, by Ku's land. Makai, by Naala's land. Wailuku, by Pali of Opava.

Cl. 5494 Napohu.

Kawaakulia sw. I know the lands of the Claimant. It is in one piece of kula land in the ili of Hupapa, Ahupuaa of Heaale.

The Claimant received it from Aua in the year 1836. His

NT/F
8
147

Wailuku, by Pali of Halehau.
 N^o 2 is bounded. Makai, by Katabian's land. Koolau, by the Creek of Halehau. Makai, by Konoiki. Wailuku, by the Creek of Halehau.
 N^o 3 is bounded. Mauka, by Lapohaku's land. Koolau, by Pali of Halehau. Makai, by Kamoku's land. Wailuku, by Pali of Halehau.
 N^o 4 is bounded. Mauka, by Aupuni. Koolau, by Kulela. Makai, by Pali of Halehau. Wailuku, by Ma. Aupuni.
 N^o 5 is bounded. Mauka, by Napohaku's land. Koolau, by Aupuni. Makai, by Pipu's land. Wailuku, by the Creek of Pahi.

C. 6510⁹⁹ Kanakaku.

Puakiki Sw: That he was present when Joane Ware wrote the O's Claim.

- The Claimant's land are of six pieces
- N^o 1. is a kula land in the E of Kowakala. Opana.
 - " 2. " " " " " " Kualili "
 - " 3. " " " " " " Mumiukukui "
 - " 4. " " " " " " Takaakala Ulu malu.
 - " 5. " kula " " " " Kuawale "
 - " 6. " kula " " " " Konaawa "

The Claimant received Nos. 2 & 3. from Moio Konoiki for Opana in the days of Kamehameha II. N^o 1. from Kukanui in the year 1817. N^o 5. from Saahui in the year 1817. N^o 6. from Kulela in the year 1817. His title has never been disputed. There is one problem in N^o 1, 2, 3, & 5.

N^o 1 is bounded. Mauka, by Kutehi's land. Koolau, by Pali of Opana. Makai, by Moio's land. Wailuku, by Pali of Opana.
 N^o 2 is bounded. Mauka, by Katali's land. Koolau, by Aupuni. Makai, by Takakau. Wailuku, by Pali of Opana.
 N^o 3 is bounded. Mauka, by Lemana's land. Koolau and Makai sides, by Kutehi's land. Wailuku, by Mij land.
 N^o 4 is bounded. Mauka, by Kaku's land. Koolau, by Aupuni. On other two sides, by Saahui's land.
 N^o 5 is bounded. Mauka, by Napahi's land. Koolau, by Kulela's land. On other two sides, by Aupuni.

been disputed.

N^o 1. is bounded. Mauka, by Haaihoua's land. Koolau, by Kai's land. Makai, by Hanika's land. Wailuku, by Napua's land.

N^o 2. is bounded. Mauka, by Nika's land. Koolau, by Hucua's land. Makai, by the sea shore. Wailuku, by Napua's land.

NT/PTK
142

⁹⁹
C. 6510 Haaihoua.

¹⁰⁰
Kas See. I was present when Kika wrote the Cts's claim -

The Cts's land is in one piece of kula land in the ili of Kaluaila, Punoakaaka, & Maluanui, in the Ahupuaa of Waiau.

The Claimant received it from his parents ever since the days of Kamehameha I. His title has never been disputed.

It is bounded. Mauka, by Kika's land. Koolau, by Kai's land. Makai, by Kookooku's land. Wailuku, by Hucua's land.

¹⁰⁰
C. 6510 Paka.

¹⁰⁰
Punua See. I was present when Kika wrote the Claimant's claim.

The Claimant's land are of four pieces -

N^o 1. is a kula land in the ili of Malamanuui, Puniu.

" 2. " " " " " " " " Pubielelu. Paia.

" 3. " " " " " " " " Pooka.

" 4. " " " " " " " " Kauhana. Kalimale.

The Claimant received these lands from his parents ever since the days of Kamehameha I. His title has never been disputed.

N^o 1. is bounded. Mauka, by Halepu. Koolau, by Napua. Makai, by Kaumauma. Wailuku, by my land.

N^o 2. is bounded. Mauka, by Laaloa's land. Koolau, by Hikihi's land. Makai, by Apiki's land. Wailuku, by Mekaala's land.

N^o 3. is bounded. Mauka, by Puna's land. Koolau, by Hikihi's land. Makai, by Apiki's land. Wailuku, by Kamakaala's land.

N^o 4. is bounded. Mauka, by Hala's land. Koolau, by Ala

title has never been disputed. There is one *Poalima* in No. 2.

No. 1. is bounded. Mauka. Ua. Ahuriri. Haabae. Puili's land. Paka. Sea Shore. Wailuku. Creek of Maunawala.

No. 2. is bounded. Mauka. Kauri's land. Koolau. Creek of Maunawala. Ua. other two sides. Pali of Maunawala.

C. 6510 *Kuuiwa*.

Joseph Loo that he was present when Laha wrote the Olo's claim.

The Olo's land are of two pieces

No. 1. kula and kula in the ili of Kapili. Haiku.

No. 2. kula land in the ili of Kukuikalo and Kua-moehau and Haleokana, in the Whipua of Komoheia.

The Olo rec^d No. 1 from Kauri in the year 1842, and No. 2 from his parents in the days of Kamakamaka. His title has never been disputed. There is one *Poalima* in the No. 2.

No. 1. is bounded. Mauka. Ua's land. Koolau. Pali of Haiku. Makai. Kauri's land. Wailuku. Pali of Haiku.

No. 2. is bounded. Mauka. Paumotu's land. Koolau. Laaita-ula's land. Makai. My land. Wailuku. Keshemani's land.

C. 6510 *Kelikamokade*.

Joseph Loo that he was present when Laha wrote the Olo's claim.

The Olo's land is one piece in the ili of Wawau, in Kula.

The Olo rec^d it from his parents in the days of Kamakamaka. His title has never been disputed.

It is bounded. Mauka. Ua. Ahuriri. Koolau. Kamehaila's land. Makai. Ua. Ahuriri. Wailuku. Upea.

C. 6510 *Ohimama*.

Makape Loo that he was present when Laha wrote the Olo's claim.

The Olo's land are of one piece of kula land in the ili of Kula, and Ohia, in Waiopua.

C. 6510 ² Tararua.

The Att. Sec. that he has written his claim and have forwarded it to Honolulu.

Tararua Sec. The Plaintiff's lands are of three pieces.

- N^o 1. kaha and kaha in Kalanikupule, Honolulu.
- " 2. " " " Waohini - "
- " 3. kaha lands " Kahuaalae, Waipio.

The Att. Sec. N^o 1. from Touera in the year 1847, and N^o 2. from Keapu in 1847, and N^o 3. from Tararua in 1847. His title has never been disputed.

N^o 1. is bounded. Tararua, Pali of Honolulu, Koolau, Pali of Akahai, Makani, Urupou, Waikuku, Pali of Honolulu.

N^o 2. is bounded. Makani, Keapu's land, Koolau, Pali of Honolulu, Makani, Kapuniheana, Waikuku, Pitau's land.

N^o 3. is bounded. Makani, Makani's land, Koolau, Pali of Waipio, Makani, Maala's land, Waikuku, Kalanikupule's land.

^R
C. 6510 Naone

Naone Sec. that he wrote the Att's claim and have forwarded it to Honolulu by Mr Green.

The Att's lands are of two pieces in the Urupou of Honolulu.

- N^o 1. kaha and kaha in the is of Lipo.
- " 2. " land " " " Kauaiuku.

The Att. Sec. these lands from Kamohuiki in the days of Kamehameha II. His title has never been disputed.

N^o 1. is bounded. Makani, Urupou, Koolau, Pali of Honolulu, Makani, My land, Waikuku, Creek of Koolau.

N^o 2. is bounded. Makani, Urupou, Koolau, Pokepapa, Makani, My land, Waikuku, My land and Lipo.

^G
C. 6510 Makua

Makua Sec. that he wrote the Att's claim and have forwarded it to Honolulu by Mr Green.

N^o 1. is bounded: Mauka, Kauli's land, Koolau. Side of Maikai, Kaula's land, Kaula. Side of Maikai,

N^o 2. is bounded: Mauka, Kaula's land. On other three sides, by the Side of Maikai.

N^o 3. is bounded: Mauka and Koolau sides, by the Side of Maikai. Maikai, Kaula's land, Kaula. Side of Maikai,

N^o 4. is bounded: Mauka, Kaula's land, Koolau, My land. Maikai, Kaula's land, Kaula. Side of Maikai,

N^o 5. is bounded: Mauka, Kaula's land, Koolau. Side of Maikai. On other two sides, by the Side of Maikai.

Cl. 650 Maikai.

Habakole Sw. That he wrote the Claimant's claim.

Kaula Sw. The Cl's land was of two pieces in the Ahupuaa of Maikai.

N^o 1. is a kula land in the ili of Aua.

" 2. " " " kula land in the ili of Punoohu.

The Cl. rec^d them from his parents in the days of Kamuhameha I. His title has never been disputed. There is one provision in N^o 2.

N^o 1. is bounded: Mauka, Kaula's land, Koolau, Kaula's land, Maikai, Kaula's land, Maikai, Kaula's land.

N^o 2. is bounded: Mauka, Kaula's land, Koolau, My land, Maikai, Kaula's land, Kaula's land.

Cl. 650^N Hawaii.

Habakole Sw. That he wrote the Claimant's claim.

Kaula Sw. The Cl's land was of two pieces in Maikai.

N^o 1. is a kula land in the ili of Aua.

" 2. " " " kula " " " Punoohu.

The Cl. rec^d them from his parents in the days of Kamuhameha I. His title has never been disputed.

N^o 1. is bounded: Mauka, Kaula's land, Koolau, Kaula's land, Maikai, Kaula's land, Maikai, Kaula's land.

N^o 1. is a kahi and kuba in *Waikato*.

" 2. " " " " *Papuhia*.

" 3. " " " " " *Kuhaka*.

" 4. " a kahi and kuba " *Kuhaka*.

" 5. " " " " " *Pungawa*.

The Claimant rec^d therefrom *Tuamamoa* in the name of *Haramarama* & his title has never been disputed. There is one *Poulima*

N^o 1. is bounded. *Maunaka*, *Ting* land. *Moana*. *Pahi* of *Kahakahi*. *Makau*, *Kaunaka*, *Waikato*. *Pahi* of *Kahakahi*.

N^o 2. is bounded. *Maunaka*, *Teaia*'s land. *Moana*. *Creek* of *Kahakahi*. *Makau*, *Murua*'s land. *Waikato*. *Pahi* of *Kahakahi*.

N^o 3. is bounded. *Maunaka*, *Numunumu*'s land. *Moana*. *Creek* of *Kahakahi*. *Makau*, *Manamutu*'s land. *Waikato*. *Pahi* of *Kahakahi*.

N^o 4. is bounded. *Maunaka*, *Kuhaka*'s and *Wahakahi*'s land. *Moana*. *Pahi* of *Kahakahi*. *Makau*, *Tapukauahi*'s land. *Waikato*. *Creek* of *Kahakahi*.

N^o 5. is bounded in all sides, by *Maunaka*.

C. 650 *Manauakau*.

The Claimant sw. that he has written his claims and have send it down to the Land Commission -

Issued in: The title land are of five pieces of land.

N^o 1. is a kahi land in the *iti* of *Puiohauhu*. *Manokaha*.

" 2. " " kuba " " " " *Maunaka* -

" 3. " " kahi & kuba " " " " *Maunaka* " "

" 4. " " kahi & kuba " " " " *Maunaka* *Maunaka*

" 5. " " kahi land " " " " *Maunaka*. *Maunaka*.

The Claimant rec^d N^o 1, 2, 3 & 4. from *Maunaka*. Formerly *Manokaha* for that *Maunaka* in the year 1823, and N^o 5. from *Maunaka* in 1831. His title has never been disputed. There is one *Poulima* in N^o 1.

N^o 1. is bounded. *Maunaka*, *Maunaka*. *Moana*. *Pahi* of *Manokaha*. *Makau*, *Maunaka*'s land. *Waikato*. *Pahi* of *Manokaha*.

N^o 2. is bounded. *Maunaka*, *Maunaka*'s land. *Moana*. *Pahi* of *Manokaha*. *Makau*, *Maunaka*'s land. *Waikato*. *Pahi* of *Manokaha*.

N^o 3. is bounded. *Maunaka*, *Maunaka*'s land. *Moana*. *Pahi* of *Manokaha*. *Makau*, *Maunaka*'s land. *Waikato*. *Pahi* of *Manokaha*.

Makau, by Wasegi's land, Waikuku, by Owiti's land.
 No. 2 is bounded, Waikau, by Waikupere's land, Mookau, by
 Orouka's land, Waikau, by Puro's land, Waikuku, Pali of Moku
 aruna.

C. 6510 Moku.

Kamukani Sir, that the Ct. has written his name and have send
 it down to the Land Commission. The Ct's land are of five pieces,
 in the Ahupuaa of Moku, and Moku.

- No. 1. is a kalo and kula, etc. Mookumano.
- No. 2. " " kalo land " Mokuarua
- No. 3. " " " " " Mokuarua
- No. 4. " " kalo + House lot " Mokuarua
- No. 5. " " " land " Mokuarua, Moku.

The Ct. no. 3 No. 192, from Makianene, Terehiki of Moku
 in the days of Mookumano 1, and No. 3, from Kupaku in the
 year 1840, and No. 4, from Kupaku in 1846, and No. 5, from Uhu
 in 1846. His title has never been disputed. There are three Moku
 in No. 1.

No. 1 is bounded, Waikau, by my Pookina, Mookau, My land.
 Moku, by Mooku's land, Waikuku, by the same.

No. 2 is bounded, Waikau, by Mooku's land, Mookau, Pali
 of Moku, Moku, Mooku's land, Waikuku, Moku.

No. 3 is bounded, Waikau, Mooku's land, Mookau, My
 land, Moku, Mooku's land, Waikuku, Moku.

No. 4 is bounded, Waikau, and Mookau sides, by My land.
 Moku, Mooku's land, Waikuku, My land.

No. 5 is bounded, Waikau, Mooku's land, Mookau, Moku, Moku
 of Moku, Moku, Mooku's land, Waikuku, Moku.

C. 6510 Moku.

Kamukani Sir, that he saw the Catholic priest ^{wrote} the
 Ct's claim and ~~has~~ also send it down to the Land Commission.
 The Ct's lands are of five pieces in the Ahupuaa of Moku.

C. 5493. Kaku

Kaku Co. The Cto's land are of one piece of kula land in the ili of
Kaku, Kaku, and Kaku.

The Cto rec^d it from Kaku in the days of Kaku.
His title has never been disputed. There is one Pali in it.
It is bounded by Kaku's land. Pali of Kaku.
Kaku, Kaku's land. Kaku. Pali of Kaku.

C. 5455. Kaku

Kaku Co. The Cto's land are of two pieces in Kaku
No. 1 is a kula land in the ili of Kaku.

No. 2 is a kula land in the ili of Kaku.
The Cto rec^d them from Kaku an old chief in the days
of Kaku. His title has never been disputed. There is one
Pali in it.

No. 1 is bounded by Kaku and Kaku sides. Pali of Kaku.
Kaku, Kaku's land. Kaku. Pali of Kaku.
No. 2 is bounded by Kaku, Kaku, Kaku's land. Ma-
kau, by Kaku's land. Kaku. Pali of Kaku.

C. 5501. Kaku

Kaku Co. The Cto's land is one piece of kula land in the ili of
Kaku and Kaku.

It is bounded by Kaku's land. Kaku. Kaku's land.
Kaku, Kaku. Kaku. Kaku's land.

C. 6510. Kaku

Kaku Co. The Cto's land are of two pieces, in Kaku.

No. 1 is a kula land in the ili of Kaku & Kaku.
No. 2 is a kula land in the ili of Kaku.

C. 5508. Kapaakili

Kauai. See The Cts' land are of two pieces, in Kulehaka.

N^o 1. is a kolo land in the ili of Puniawa

" 2. " " " " " " " " Kauriiki.

The Claimant rec^d these from Luauanoa in the year 1819. His title has never been disputed.

N^o 1. is bounded. Maska. Pa's land. Noolau. Pali of Kulehaka. Makani. Kaanikai's land. Waiuku. Pali of Kulehaka.

N^o 2. is bounded. Maska. Kaunakua's land. On other ^{the} sides, by Pali of Kulehaka.

C. 5459 Kulo

Hanalei July 19th 1849.

Kulehaka. See The Cts' land are of one piece of kolo land, in the ili of Kulehaka, Whipsana of Kulehaka.

The Cts' rec^d it from Kaunakua the Honohiki of that Whipsana, in the year 1812. His title has never been disputed. There is one Palama in it.

It is bounded. Maska. Uupuni. Noolau. Pali of Kulehaka. Makani. Kaunakua's land. Waiuku. Pali of Kulehaka.

C. 5499. P. Enuki

Kulehaka. See The Cts' land are of two pieces in Kulehaka.

N^o 1. kolo and kolo land in the ili of Kulehaka.

" 2. kolo land in the ili of Puniawa.

The Cts' rec^d these lands from Luauanoa in the days of Kaunakua's. His title has never been disputed. There are 4 Palama in N^o 1.

N^o 1. is bounded. Maska, Kaunakua's land. Noolau. Pali of Kulehaka. Makani. Kaunakua's land. Waiuku. Pali of Kulehaka.

N^o 2. is bounded. Maska. Kaunakua's land. Noolau. Uupuni. Makani. Kaunakua's land. Waiuku. Uupuni.

in the ill of Sabatanihi in Bara.

The ill was given Quac in the year 1834. His title has never been disputed. There is one paikane in it.

It is bounded Maaka. Quipuni. Waiu. Pali of Bara. On other two sides, by the same.

C. 5459 Kaulaca

Kalamas Su. The ill's land are of one piece of kahe land in the ill of Whakawau in the Whanganui of Papua.

The ill was given John J. in 1841. His title has never been disputed.

It is bounded Maaka and Waiu sides, by Quipuni. On other two sides, by the Pali of Tepeanea.

C. 5525 Tepe

Kawakulua Su. The ill's land are of one piece of kahe land, in the ill of Whakawau. Whanganui of Bara.

The ill was given Quac in 1834. His title has never been disputed.

It is bounded Maaka. Uta. Waiu. Maaka. Pali of Bara. Waiu. Pali of Waiu. Waiu. Pali of Bara.

C. 7072 Kauakulua

Kawakulua Su. The ill's land is one piece of kahe and kahe land, in the ill of Whakawau. Whanganui of Bara.

The ill was given Quac in 1834. His title has never been disputed.

It is bounded Maaka. Pali of Kauakulua. Waiu, by the Pali of Kauakulua. Maaka, by the Sea Shore. Waiu, Maaka.

C. 5250 Ikerawa.

Hawaiian Sw. The Ct's land are of two pieces in Honolulu, No. 1. is a kula and kula in the district of Kalaheo. No. 2. is a kula land in the district of Kalaheo. The Ct. rec'd these lands from his parents ever since the days of Kamehameha I. His title has never been disputed. No. 1. is bounded by the sea on the north, south, and west. Pali of Kalaheo. No. 2. is bounded by the sea on the north, south, and west. Pali of Kalaheo.

C. 5250 Kalaheo.

Hawaiian Sw. The Ct. rec'd these lands from his parents ever since the days of Kamehameha I. His title has never been disputed. No. 1. is a kula and kula in the district of Kalaheo. No. 2. is a kula land in the district of Kalaheo. The Ct. rec'd these lands from his parents ever since the days of Kamehameha I. His title has never been disputed. No. 1. is bounded by the sea on the north, south, and west. Pali of Kalaheo. No. 2. is bounded by the sea on the north, south, and west. Pali of Kalaheo.

C. 6411 Kilauea.

Hawaiian Sw. The Ct's land are of one piece in the district of Kilauea, Ahu-panua of Kilauea. The Ct. rec'd it from the hands of Kilauea in 1837. His title has never been disputed. No. 1. is bounded by the sea on the north, south, and west. Pali of Kilauea. No. 2. is bounded by the sea on the north, south, and west. Pali of Kilauea.

C. 5298 Kalaheo.

Hawaiian Sw. The Ct's land are of one piece of kula and kula land.

C. 5521. *Nakukimua.*

Nakukimua Sw. The Clt's band are of four pieces, in the *Ukupa* of *Honofua*.

- N^o 1. *Kele* and *Kele* in the *iti* of *Tapala* & *Papamotu*.
- " 2. " " " " " " *Haiuku*.
- " 3. *Kele* band " " " " *Kuouua*.
- " 4. " " " " " " *Kawakajia*.

The *Cladant* rec^d from *the* in the days of *Samkama* - *ku* 1. His *titu* has never been disputed.

- N^o 1. is bounded. *Maaka*, *Ukupa*'s band. *Koolau*, *Pali* of *Honofua*. *Maakai*, *Kele* band. *Maakai*, *Pali* of *Honofua*.
- N^o 2. is bounded. *Maaka*, *Pouua*'s band. *Koolau*, *Pali* of *Honofua*. *Maakai*, *Kele*'s band. *Maikai*, *Pali* of *Honofua*.
- N^o 3. is bounded. *Maaka*, *Ukupa*'s band. *Koolau* by *Aupuni*, *Ma* - *ku*, by my band. *Maikai*, *Pali* of *Honofua*.
- N^o 4. is bounded. *Maaka*, *Ukupa*'s band. *Koolau* *Creek* of *Ukupa*. *Maakai*, *Sea* *Shore*. *Maikai*, *Pali* of *Honofua*.

^B
C. 5521. *Kanuaa.*

Nakukimua Sw. The Clt's band are of one piece of *Kele* and *Kele* band, in the *iti* of *Ukupa*, *Honofua* of *Honofua*.

The *Cladant* rec^d it from *the* in the days of *Samkama* II. His *titu* has never been disputed.

It is bounded. *Maaka* and *Ukupa*'s sides, by *Aupuni*. *Maakai*, *Kele* band. *Maikai*, by *Aupuni*.

^B
C. 5532. *Kuouua.*

Nakukimua Sw. The Clt's band are of two pieces, in the *Ukupa* of *Honofua*.

- N^o 1. *Kele* band in the *iti* of *Papamotu*.
- " 2. *Kele* " " " " *Hakua*.

The *Cladant* rec^d from *the* in the days of *Samkama* II. His *titu* has never been disputed. There is one *protona* in N^o 1.

N^o 1. is bounded. *Maaka*, *Ukupa*'s band. *Koolau*, *Pali* of

No. 1. kaka land in the di of Papihaka

The Claimant rec^d them from Teuamara in the days of Hamehame I. His title has never been disputed. There are three plots in No. 1.

No. 1 is bounded. To the west, Suroki's land. To the east, Pali of Maikaku. To the north, K. Kookaku's land. To the south, Pali of Kookaku.

No. 2 is bounded. To the west, Kookaku's land. To the east, Suroki's land. To the north, Kookaku's land. To the south, Pali of Maikaku.

C. 453. Niurba.

Naburu. The plots are of three pieces in Maikaku.

- No. 1 is a house lot in the di of Maikaku.
- No. 2 is a kaka land in the Uhuwaa of Maikaku.
- No. 3 is a kaka land in the di of Kookaku.

The Claimant rec^d them from Teuamara, in the days of Hamehame I. His title has never been disputed.

No. 1 is bounded. To the west, Kookaku's land. To the east, Pali of Kookaku. To the north, by the same. To the south, Pali of Pahi.

No. 2 is bounded. On all sides, by the Government's land.

No. 3 is bounded. On all sides, by the Pali of Maikaku.

C. 552. Ouni.

Kookaku. The plots are of two pieces

- No. 1. kaka land in the Uhuwaa of Maikaku.
- No. 2. " " " " " " Puiwaka.

The Claimant rec^d them from Kookaku in the year 1863. His title has never been disputed.

No. 1 is bounded. To the west, by Kookaku. To the east, Pali of Maikaku. To the north, Sea Shore. To the south, Cook of Maikaku.

No. 2 is bounded. To the west, by Kookaku. To the east, Cook of Puiwaka. On other two sides, by the Pali of Puiwaka.

Holawa. Makai. Anoufu's land. Wailuku. Crick of Holawa.

C. 5495. Kopaa

~~Kamukabano~~ Sur. The Ct's land are of two pieces, in Anoufu.

N^o 1. kato land in the di of Waimuku.

" 2. " " " " " "

The Ct. rec^d them from Teu, Kamukabano for Anoufu that time in the days of Kamukabano II. His title has never been disputed. They are two Palima in it.

N^o 1. is bounded. Maaka, Kai. as land. Holawa. Pali of Anoufu. Makai. Pali of Anoufu. Wailuku. Crick of Anoufu.

N^o 2. is bounded. Maaka, Kamukabano's land. Holawa. Crick of Anoufu. On other two sides, by the Anoufu.

C. 5512. Tuhani

~~Wiri~~ Sur. The Ct's land are of two pieces, in Halehaku.

N^o 1. kato land in the di of Papane

" 2. kula " " " " Wailuku.

The Ct. rec^d N^o 1 from Teu, Kamukabano of Papane, in the days of Kamukabano I. and N^o 2 from Teu in the year 1819. His title has never been disputed. There is one Palima in N^o 1.

N^o 1. is bounded. Maaka, Kala's land. Holawa. Pali of Halehaku. Makai. Kamukabano's land. Wailuku. Pali of Halehaku.

N^o 2. is bounded. Maaka, Pali's land. Holawa. Pali of Halehaku. Makai. Kala's land. Wailuku. Pali of Halehaku.

C. 5506. Kauleai

~~Kauleai~~ Sur. The Ct's land are of two pieces, in Halehaku.

N^o 1. kato land in the di of Wailuku.

" 2. " " " " " " Punaohia

The Ct. rec^d them from Teu, Kamukabano for that place in the days of Kamukabano I. His title has never been disputed. There

of Holawa, in the ili of Naleni.

The Claimant received it from Tahi in the year 1838. His title has never been disputed.

It is bounded. Maunaloa, Pookina's land, Koolau, Pali of Holawa. Makai, Creek of Holawa, Wailuku, Kula's land.

C. 5516 ~~Lesson~~ Opu.

Kamohai Sw. The Ct's land are of four pieces - in Holawa.

N^o 1. Kula land in the ili of Kauharamo.

" 2. " " " " " "

" 3. Kula " " " " " " Kawaiipapa

" 4. " " " " " " " "

The Ct. received them from his parents in the days of Kamehameha I. His title has never been disputed.

N^o 1. is bounded. Maunaloa, Kula's land, Koolau, Pali of Holawa. Makai, Pookina's land, Wailuku, Creek of Holawa.

N^o 2. is bounded. Maunaloa, Kula's land, Koolau, Pali of Holawa. Makai, Kula's land, Wailuku, Pali of Holawa.

N^o 3. is bounded. Maunaloa, Pookina's land, Koolau, Pali of Holawa. Makai, Pali of Holawa, Wailuku, Creek of Holawa.

N^o 4. is bounded. Maunaloa, Pookina's land, Koolau, Pali of Holawa. Makai, Pali of Holawa, Wailuku, Creek of Holawa.

C. 5516 Pookina.

Kamohai Sw. These are the lands of the Claimant. They consist of two pieces, in the Ahupua'a of Holawa.

N^o 1. Kula land in the ili of Kawaiipapa.

" 2. " " " " " "

The Claimant received these lands from Makiahi in the year 1819. His title has never been disputed. They are two pieces in it.

N^o 1. is bounded. Maunaloa, Kula's land, Koolau, Pali of Holawa. Makai, Kula's land, Wailuku, Creek of Holawa.

N^o 2. is bounded. Maunaloa, Pookina's land, Koolau, Pali of

Makai. My land. Waituku. Crick of Aolawa.
 N^o 3 is bounded. Mautea; My land. Toobau. Teoko's land. Makai;
 Karofu. Waituku. Crick of Aolawa.
 N^o 2. is bounded. Mautea. Kawaka's land. Toobau. Nani's land.
 Makai; Karofu's land. Waituku. Pali of Honokaba.
 N^o 5. is bounded. Mautea; Kilaue's land. Toobau. Hapuarate's
 land. Makai; Kaki-kuanu's land. Waituku. Pali of Honofou.

C. 5516. Kūbaue.

Kamohai See. The Oti's land are of two pieces
 N^o 1. kaka waka-kaka in Kaka-kaka. Aolawa.
 " 2. " Land " Kuanua. Honofou.
 The Claimant received N^o 1. from me in 1820 and N^o 2. from Ulu
 in the year 1840. His title has never been disputed. There are two Palima
 in N^o 1.
 N^o 1. is bounded. Mautea. Oupuni. Toobau. Nani's land. Makai. He-
 kuanua. Waituku. Crick of Aolawa.
 N^o 2. is bounded. Mautea. Kuanua's land. Toobau. Pali of Honofou.
 Makai. Hapuarate's land. Waituku. Pali of Honofou.

B.
C. 5516. Aua.

Teakaha See. The Oti's land are of two pieces, in the Ahupuae of Aolawa.
 N^o 1. kaka land in the ili of Teakaha-kapanui.
 " 2. " kaka land " " " "
 The Oti. received it from Mahikuanu in the days of Kamohani-
 ha. His title has never been disputed.
 N^o 1. is bounded. Mautea and all sides, by the Pali of Aolawa.
 N^o 2. is bounded. Mautea. Hapuarate's land. Toobau. Kamohai's land.
 Makai. Puhira's land. Waituku. Pali of Aolawa.

C.
C. 5516. Nais.

Kamohai See. The Oti's land are of one piece of kaka land in the Ahupuae

has never been disputed. There is one palatine in it.
 N^o 1. is bounded. Māhiki. Pāpāiaha. Hoāhau. Pali of Pūhā.
 Makai, Kōhū's land. Wāhūhū. Pali of Pūhā.
 N^o 2. is bounded. Māhiki, Pali of Wāhūhū. Hoāhau. by the same.
 Makai, Kōhū's land. Wāhūhū. Pali of Wāhūhū.

Cl. 539^e Moenāhūhū

Māhūhū. The Otto's lands are of one piece on the side of Ulu in the
 Ahupua'a of Wāhūhū. Two pieces of kula.
 The title is from Isaac Harkett in the year 1846.
 This title has never been disputed. There is one palatine in it.
 It is bounded. Māhūhū, Kōhū's land. Hoāhau. Māhūhū's
 land. Makai, Kōhū's land. Pāpāiaha. Pali of Mōkūpāpā.

Cl. 539^e Māhūhū

Māhūhū. The Otto's lands are of three pieces.
 N^o 1. kula land on the side of Kōhū. Māhūhū.
 " 2. " " " " " " Māhūhū. "
 " 3. kula " " " Ahupua'a of "
 The Commission. etc. them from Kōhū in the year 1844.
 This title has never been disputed. There is one palatine in N^o 1. and
 two in N^o 2.
 N^o 1. is bounded. Māhūhū, Kōhū's land. Hoāhau. Pali of
 Māhūhū. Kōhū's land. Wāhūhū. Pali of Māhūhū.
 N^o 2. is bounded. Māhūhū, Kōhū's land. Hoāhau. Pali of Māhūhū.
 Makai, Kōhū's land. Wāhūhū. Pali of Māhūhū.
 N^o 3. is bounded. Māhūhū and all sides, by Ahupua'a.

Cl. 539^g Māhūhū. See 113^g

Māhūhū. The Otto's land are of 3 pieces.
 N^o 1. kula land on the side of Pūhā. Kōhū.
 " 2. " " " " " " Kōhū. Pūhā.

111

N^o 1. Kala land, in Kawahāpūlū. Puulua
 2. Kala He Ahupua'a of Kōhala.
 3. is a Houe lot " " Waipio.
 The C^o. rec^d - N^o 1 from Kāne in the year 1844. N^o 2 from
 Kāne in 1836. N^o 3 from Kāne in 1844. His title has never been dis-
 puted. There is one paalima in N^o 1.
 N^o 1 is bounded. Maunā, Ahupua'a, Kōhala, Kāne's land. Ma-
 kai, My land, Waikū, Makale's land.
 N^o 2 is bounded. On all sides, by Ahupua'a -
 N^o 3 is bounded. Maunā, Makale's land, Kōhala, Kāne's
 land, Makai, Kāne's land, Waikū, My land.

C. 54590. Waipio.

Papaiaha Su. The C^o's land are of one piece of kula and kula land
 in the ili of Makale. Waipio.
 The C^o rec^d it from Kāne in the days of Kame-
 hameha I. There are three paalima in it.
 It is bounded. Maunā, Kāne's land, Kōhala, Kāne's land.
 Makai, Kāne's land, Waikū, Kāne's land.

C. 54591. Kaliki.

Kala Su. The C^o's land are of one piece of kula and kula land in the
ili of Kāne, Ahupua'a.
 The C^o rec^d it from Kāne, then acting Kōhala in the days of
 Kamehameha I. His title has never been disputed. There are two pa-
alima in it.
 It is bounded. Maunā and all sides, by Ahupua'a

C. 54592. Pāhala.

Kāne Su. The C^o's land are of two pieces -
 N^o 1. Kala land, in Pāhala. Makale.
 N^o 2. " " " Pāhala

C. 5459. C. C. C. C.

Pimbura Sur. 2nd. His land is one piece of his land in the title of Papan. Arofrom

The C.C. rec^d it from Koukapa in the year 1846. His title has never been disputed.

It is bounded. Muike, Sirova's land. Noolau, Pale of Papan, Mabeu, Sijepu's land. Wailuku, Creek of Arofrom

C. 5459 R. P. P. P.

Kihuaaimakalani Sur. The C.C.'s land are of two pieces.

N^o 1. kaka land in Puluhi, Aro's Arofrom.

" 2. " " " " " " " " " "

The C.C. rec^d these lands from Makoe in the year 1823. His title has never been disputed. There is one postmark in N^o 1.

N^o 1. is bounded. Muike, Sijepu's land. Noolau, Makoe's land. Mabeu, My land. Wailuku, Sirova's land.

N^o 2. is bounded. Muike, My land. Sirova, Papan's land. Mabeu, Makoe's land. Wailuku, My land.

C. 5459 S. S. S. S.

Kihuaaimakalani Sur. The C.C.'s land are of two pieces.

N^o 1. kaka land in Sialaki, Aro's Arofrom

" 2. kaka " " the Arofrom of Sirova

The C.C. rec^d N^o 1 from Makoe in 1823; and N^o 2 from Sirova in the year 1847. His title has never been disputed. There is one postmark in N^o 1.

N^o 1. is bounded. Muike, Sirova's land. Noolau, Sirova's land. Mabeu, Sijepu's land. Wailuku, Makoe's land.

N^o 2. is bounded. Muike and all sides, by Sijepu

C. 5459 T. T. T. T.

Papaiake Sur. The C.C.'s land are of three pieces.

The Ct. no^e 1st from Hanaiaraha in the year 1806. and no^e 2nd from Aia in 1834. His title has never been disputed. There are two Palama in no^e 1.

no^e 1. is bounded. Maunā, Paraka's land. Moolau. Pali of Moku-papa. Makai, Waipi's land. Waikutu. Pali of Hanakala.

no^e 2. is bounded. Maunā, Mui's land. Moolau. Pali of Molewa. Makai, Hui's land. Waikutu. Pali of Molewa.

Ct. 5457th. Mui's name.

Papaiakea Iw. The Ct's land are of four pieces -

no^e 1. Kala land. in Pahakala. Waipi's

" 2. " " " Ahupuaa of "

" 3. " " " Kahakala. Moolau

" 4. Kula. " Ahupuaa of Moku-papa.

The Ct. no^e 1st from Kauai in 1830. no^e 2nd from the Ahupuaa in 1847. no^e 3rd from Heulua in 1819. and no^e 4th from Hulekai in 1819. His title has never been disputed. There is one Palama in no^e 1.

no^e 1. is bounded. Maunā. Kahaka's land. Moolau. Mui's land. Makai. Makai's land. Waikutu. Kauai's land.

no^e 2. is bounded. Maunā. Labuhiti's land. Moolau. Hae-haia's land. Makai. Aha Ahupuaa. Waikutu. Makai's land.

no^e 3. is bounded. Maunā. Ahupuaa. Moolau. Pali of Molewa. Makai. Hui's land. Waikutu. Pali of Molewa.

no^e 4. is bounded. Maunā. Hui's land. Moolau. sea shore. Makai, by the same. Waikutu. Creek of Moku-papa.

Ct. 5459th. Omoa.

Huiarimakahani Iw. The Ct's land are of one piece, is the whole of Pahakala, in the Ahupuaa of Hanakou.

The Ct. no^e 1st from his sister, and she no^e 1st from Laiti-mi, formerly a Hanakou in the year 1830. His title has never been disputed. There is one palama in it.

It is bounded. Maunā, Hauahine's land. Moolau. Pali of Hanakou. Makai. Mui's land. Waikutu. Pauke's land.

C. 5457. P. P. Kaitiaki.

Palgiatua etc. The title land are of four pieces.

N^o 1. kaka land in Tuhia, in the Whymara of Huelo.

" 2. " " " Opa - " " " " Poulua.

" 3. kula " " The Whymara of Huelo.

" 4. " + kaka land " " Waipio.

The title was from the year 1819. N^o 2. from the ahina in 1836. N^o 3. from the Government in 1847, and N^o 4. from the ahina in 1836. The title has never been disputed. There is one Pahi in N^o 1.

N^o 1. is bounded. Maaka, Tuhimaimakahi's land, iroka, and Maaka's land, by Maaka's land, Waikuku, Pahi of Huelo.

N^o 2. is bounded. Maaka, Tuhimaimakahi's land, iroka, Pahi of Poulua, Maaka, Pahi land, Waikuku, Pahi of Poulua.

N^o 3. is bounded. Maaka, Tuhimaimakahi's land, iroka, Pahi of Huelo, Maaka, Tuhimaimakahi's land, Waikuku, Pahi of Huelo.

N^o 4. is bounded. Maaka, Tuhimaimakahi's land, iroka, Pahi land, Tuhimaimakahi's land, Waikuku, Pahi of Waipio.

C. 5458. Kaitiaki.

Papua etc. The title land are of two pieces.

N^o 1. kaka land in Maaka, Whymara of Huelo.

" 2. kaka " " The Whymara of Huelo.

The title was from the year 1831, and N^o 2. from the ahina in 1831. The title has never been disputed. There is one Pahi in N^o 1.

N^o 1. is bounded. Maaka, Tuhimaimakahi's land, iroka, Pahi of Huelo, Maaka, Tuhimaimakahi's land, Waikuku, Tuhimaimakahi's land.

N^o 2. is bounded. On all sides, by Tuhimaimakahi's land.

C. 5459. Pahi.

Kaka etc. The title land are of two pieces.

N^o 1. kaka land in the title of Opa, Maaka, Whymara.

" 2. " " " " " Opa, Huelo.

of Hamehameha I. and No. 2. he worked there without anybody's consent. he has worked there four years. His title has never been disputed. There is one P. Alima. in No. 1.

No. 1. is bounded. Mooka. Uapuan. Koolau. Pali of Hanokala. Makai. Hanokala's land. Wailuku. Pali of Fongkale.

No. 1. is bounded On all sides. by the Uapuan.

C. 5372 Kuuhihoo

Maui The title lands consist of three pieces

No. 1. in the title of Kapahua Waipio 3 or Uapuan

No. 2. " " " " " " " " " "

No. 3. " " " " " " " " " "

The title are No. 1. from Hawaii in the year 1842, and the second piece from Hawaii in the days of Hamehameha I. and the No. 2. from Mahoe in the days of Hamehameha II. His title has never been disputed.

No. 1. is bounded. Mooka, Kaula's land Koolau. Pali of Waipio. Makai. sea shore. Wailuku. Pali of Waipio.

No. 2. is bounded. Mooka. Hanau's land. Koolau. Pali of Waipio. Makai. Hanau's land. Wailuku. Pali of Waipio.

No. 3. is bounded. Mooka. Papanaka's land. Koolau. Creek of Kuelo. Makai. Kakuhi's land. Wailuku. Pali of Kuelo.

C. 5259 Moai

Pouai The title land are of three pieces

No. 1. both lands in the title of Kahuahia. Mooka.

No. 2. " " " " " " " " " "

No. 3. " " " " " " " " " "

The Claimant are No. 1. from Hawaii in the year 1842, and No. 2. from Mahoe in 1847, and No. 3. from Hepe in 1843. His title has never been disputed.

No. 1. is bounded. Mooka, Kaniwa's land. Koolau. Pali of Kuelo. Makai. Kaniwa's land. Wailuku. Pali of Kuelo.

No. 2. is bounded. Mooka, Kaniwa's land. Koolau.

is of Makiho, and the second piece is in the di. of Pohakuhakui, in the Ahupua'a of Poala.

The Claimant was born from Kamehameha in the year 1839. His title has never been disputed. There is one Poalua in his land.

N^o 1 is bounded by the Heauna's land, Heolua, Heauna's land, Makena, Hekeakua's land, Waiuku, Pali of Poala.

N^o 2 is bounded by the Heauna's land, Heolua, Heauna's land, Pali of Poala, Waiuku, by the same.

C. 547. Poala.

Heauna's land. The Olo's lands are of four pieces in Ahupua'a.

- N^o 1 is bounded in the di. of Makiho.
- N^o 2 " " " " " Hekeakua.
- N^o 3 " " " " " Hekeakua.
- N^o 4 " " " " " Olo.

The Claimant was born from his parents, and they had it ever since the days of Kamehameha I. His title has never been disputed. There are three Poalua in it, two in N^o 1, and one in N^o 2.

N^o 1 is bounded by the Heauna's land, Heolua, Heauna's land, Pali and creek of Heauna's land.

N^o 2 is bounded by the Heauna's land, Heolua, Heauna's land, Pali and creek of Heauna's land.

N^o 3 is bounded by the Heauna's land, Heolua, Heauna's land, Pali and creek of Heauna's land.

N^o 4 is bounded by the Heauna's land, Heolua, Heauna's land, Pali and creek of Heauna's land.

C. 5323. Maui.

Heauna's land. The Olo's lands are of two pieces.

- N^o 1 is the di. of Makiho, Hekeakua Ahupua'a.
- N^o 2, Hekeakua land in Hekeakua, Hekeakua.

The Claimant was born from his parents ever since the day

The Claimant rec^d No. 1 from Takatoku, in the year 1831, and No. 2 from Tapa in 1841, and No. 3 from Hafua in 1844, and No. 4 from Takatoku in the year 1845. His title has never been disputed. There is only one Pahi in No. 2.

No. 1 is bounded Maaka, Tawaka's land, Tootau, Creek of Purohaka, Makai, Purohaka's land, Wailuku, Aha, Aupuni.

No. 2 is bounded, Purohaka, Kaniokuelua's land, Tootau, Pali of Makai, Makai, Tapa's land, Wailuku, Pali of Makai.

No. 3 is bounded, Maaka, Hafua's land, Tootau, Pali of Makai, Makai, Tapa's land, Wailuku, Pali of Makai.

No. 4 is bounded, Maaka, Hafua's land, Tootau, Pali of Maupahulu, Makai, Hafua's land, Wailuku, Pali of Maupahulu.

C. 547, Kawa.

Takatoku's Son. The Ct's land are of one piece of kato and kula land, in the ili of Kaniokuelua, Maupahulu, Kaniokuelua.

The Ct. rec^d this land from Kawa in the year 1844. His title has never been disputed.

It is bounded, Maaka, Kawa's land, Tootau, Pali of Makai, Makai, Kaniokuelua's land, Wailuku, Creek of Kula.

C. 547, Kaniokuelua.

Kaniokuelua's Son. The Ct's land are of one piece of kato and kula land, in the ili of Poulakakoh. Purohaka, Kaniokuelua.

The Ct. rec^d it from Kaniokuelua in the year 1844. His title has never been disputed.

It is bounded, Maaka, Pali's land, Tootau, Pali of Purohaka, Makai, Kaniokuelua's land, Wailuku, Creek of Purohaka.

C. 5423, Kaniokuelua.

Purohaka's Son. The Ct's land are of two pieces. The first piece is in the

N^o 5. from Hawaii in the year 1846 and N^o 6. from Pahu in the year 1845. His title has never been disputed.

N^o 1. is bounded Maikai, Puniu's land, Koolau, Oupuni & Maikai, by the same, Waikuku, Crank of Puniu.

N^o 2. is bounded. Maikai, Oupuni, Koolau, Crank of Kaitiakihae Maikai, Kila Oupuni, Waikuku, Pali of Koolau.

N^o 3. is bounded. Maikai, Puniu's land, Koolau, Pali of Alae, Maikai, Kauhikoua, Waikuku, Pali of Koolau.

N^o 4. is bounded. Maikai, Oupuni, Koolau, by the same, Maikai, Alae, Oupuni, Waikuku, Crank of Koolau.

N^o 5. is bounded. Maikai, Puniu's land, Koolau, Pali of Maikai, Maikai, Kauhikoua, Waikuku, Pali of Maikai.

N^o 6. is bounded. Maikai, Kauhikoua, Koolau, Pali of Maikai, Maikai, Kauhikoua, Waikuku, Pali of Waikuku.

C. 5119. Kauhikoua.

Kauhikoua See. The Cto's land are of two pieces. The first piece is in the N. of Alae, Kauhikoua & the second piece is the N. of Kauhikoua, Kauhikoua 2. Both piece are kato land and a kato adjoining one of Kato land.

The Claimant received them from Kauhikoua Kauhikoua in the year 1844.

N^o 1. is bounded. Maikai, Kauhikoua, Koolau, Pali of Alae, Maikai, by the same, Waikuku, Crank of Kauhikoua.

N^o 2. is bounded. Maikai, Pali of Kauhikoua, Koolau, Crank of Kauhikoua, Cr. then two sides, by Pali of Kauhikoua.

C. 5119B Koolau.

Kauhikoua See. He was present when Kauhikoua wrote the Cto's claim.

Koolau See. The Cto's land are of 4 pieces

N^o 1. is kato land, in Maikai, in the Oupuni of Maikai.

" 2. " " " " Kauhikoua " " "

" 3. " " " " Maikai " " "

" 4. " " " " Kauhikoua " " " Kauhikoua

NT/PT 8

101

C. 5494 Maikuitela

Maui Maui The Cts land are of one piece of kule land in the ili of Maui. Maui in Maui.

The Cts rec^d it from Maui, in the days of Maui. His title has never been disputed. There is one Maui in it.

It is bounded. Maui. Maui. Maui. Maui. Maui. Maui.

C. 5453 Maui

Maui Maui The Cts land are of one piece in the ili of Maui.

The Cts rec^d it from Maui in the year 1836. His title has never been disputed. There is one Maui in it.

It is bounded. Maui. Maui's land. Maui. Maui. Maui.

C. 5453 Maui

Maui Maui The Cts land are of one piece in the ili of Maui. He has also produced a copy of it.

Maui Maui The Cts land are four pieces of kule land in the ili of Maui.

The Cts rec^d them from his father in 1836 and his father had it ever since the days of Maui. His title has never been disputed.

N^o 1. is bounded. Maui. Maui's land. Maui. Maui. Maui. Maui's land. Maui.

N^o 2. is bounded. Maui and Maui sides, by the Maui. Maui. Maui's land. Maui. Maui.

N^o 3. is bounded. Maui. Maui's land. Maui. Maui. Maui.

N^o 4. is bounded. On all sides, by the Maui.

C. 548. Humakiaawaka.

100

Humakiaawaka Sw. The Ott's land are of one piece in the ili of Hiawaka and Hiawaka and Hiawaka, in the Ahupuaa of Uawa.

The Ott. rec^d it from Uawa in the days of Humakiaawaka I. His title has never been disputed.

It is bounded. Maui, Big land. Hooleau. Pali of Uawa. Maui. Sea Shore. Maui. Pali of Uawa.

C. 550. Uawa.

Uawa Sw. The Ott's land are of one piece in the ili of Hiawaka. Uawa in Ahupuaa. It is a Maui land.

The Ott. rec^d it from Uawa in the days of Humakiaawaka I. His title has never been disputed. There is one Palama in it.

It is bounded. Maui. Big land. Hooleau. Pali of Uawa. Maui. Sea Shore. Maui. Pali of Uawa.

Uawa Sw. The Ott's land are of one piece of Maui land in the ili of Hiawaka, Paupau in Ahupuaa.

The Ott. rec^d it from Uawa in the year 1827. His title has not been disputed. There is one Palama in it.

It is bounded. Maui, Hooleau. Hooleau. Pali of Paupau. Maui. Pali of Paupau.

C. 553. Kulu.

Kulu Sw. The Ott's land are of one piece of Maui and Maui land, in the ili of Hiawaka, in the Ahupuaa of Uawa.

The Ott. rec^d it from Uawa, in the days of Humakiaawaka II. His title has never been disputed. There is two Palama's in it.

It is bounded. Maui, and all sides, by the Pali of Hiawaka.

C. 5439. Tiuna.

NT/PT 8

99

Atipia See. The Ct's land are of two pieces
No. 1. is a kuba land in Lapuwa, Hauku, Terevanu, in the
Ahufova of Sirofoa.

No. 2. is a kuba land in Etakamui, in the Ahufova of
Puniao.

The Claimant rec^d the first piece from me in the year 1832,
and the second piece from Siofa, when he was acting Hotuiki there
in the year 1834. His title has never been disputed.

No. 1. is bounded by Tea, Sabaki's land, Tookan, Kaoli-
mannu's land, Patabai, Kulakola's land, Wailuku, Katepuleto's
land.

No. 2. is bounded Maiker, Lakitelava's land, Tookan, Pali
of Puniao, Makai, Kotina, Wailuku, Pali of Puniao.

C. 5533. Uha.

Kulakola See. The Ct's land are of one piece in the ili of Moomuku
Loua, in the Ahufova of Naukua.

The Ct. rec^d it from Sekipe in the year 1832. His title
has never been disputed.

No. 1. is bounded Maiker, Makaki's land, Tookan, Pali
of Makau, Makau, Kava and Kuiki's land, Wailuku, Kashina-
nu's land.

C. 5511. Kanaka

Kanaka See. The Ct's land are of one piece in the ili of
Kakouva, Ahufova of Kesaki.

The Claimant rec^d it from Imaruia in the year 1834.
His title has never been disputed.

It is bounded Piukau, Unakales's land, Maiker, Pali of
Paki, Makau, See Hure, Wailuku, Pali of Kesaki.

the ill of Matakana. Para, and the second piece in the ill of Pahiiti.

The Ill. rec^d the first piece from me in the days of Hamechameta I. and the second piece from his parents ever since the days of Hamechameta I. His title has never been disputed.

N^o 1. is bounded. Mautia, Hakeia-aiti. Horlan. Heke's land. Matakai, Aia Aupuni, Waituku. Kaha

N^o 2. is bounded. Mautia. Heke's land. Horlan. Kaiti. Matakai, Aia Aupuni, Waituku. Aupuni.

C. 5492. Kihuhaha.

Maipuaa div. The Ill's land are of two pieces. The first piece is in the ill of Gulepuka, Hameana Auaia, Kapohuole, in the Ahupuaa of Kaopua. The second piece in the ill of Takuauia it consist of six bits in the Ahupuaa of Aitua.

N^o 1. is a kaha land

" 2. " " kaha land.

The Ill. rec^d the first piece from his parents ever since the days of Hamechameta, and the second piece from Waimaka in the year 1842. His title has never been disputed.

N^o 1. is bounded. Mautia. Hameana's land. Horlan. Haonohimana's land. Matakai, Aia Aupuni, Waituku. Panian.

N^o 2. is bounded. Mautia. Peahi's land. Horlan. Pahi of Aitua. Matakai. Pahi's land. Waituku. Pahi of Aitua.

B
C. 4753. Kaha.

Houmukawai div. The Ill's land are of one piece of kaha land in the ill of Humukawai, in the Ahupuaa of Opama.

The Ill. rec^d it from Chiu, Houhiki for Houmukawai in the year 1841. His title has not been disputed.

It is bounded. Mautia, Matakai's land. Horlan. Pahi of Opama. Matakai. Peahi's land. Waituku. Panian.

N^o 1 is bounded. Mauka. Puna's land. Koolau. Wili's land. Makai. Hono's land. Waikuku. Keteji's land.

N^o 2 is bounded. Mauka. Kati'maile. Koolau. Oupuni. Makai, by the same. Waikuku. Keteji's Pointina.

N^o 3 is bounded. Mauka. Wili's land. Koolau. Pali of Puna. Makai. Hono's land. Waikuku. Keteji's land.

N^o 4 is bounded. Mauka. Puna's land. Koolau. ili of Kati'maile. Makai. Keteji's land. Waikuku. Puna's land.

^B
C. 5501 Kati'maile

Kati'maile
The Olo's land are of two pieces. The first piece is the ili of Kati'maile; in the Ahupua'a of Koolau, and the second piece is the ili of Puna, in the same Ahupua'a. Both piece is Kati'maile land.

The Olo rec^d it from his wife, and she rec^d it from her parents, ever since the days of Kamehameha I. His title has never been disputed.

N^o 1 is bounded. Mauka. Kati'maile. Koolau. Pali of Makai. Makai. Oupuni. Waikuku. Keteji's land.

N^o 2 is bounded. Mauka. Oupuni. Koolau, by the same. Makai. Hono's land. Waikuku. Puna's land.

Koolau

The Olo's land are of two pieces. The first piece is a Kati'maile land in the ili of Kati'maile, and the second piece is a Kati'maile land in the ili of Kati'maile, in the Ahupua'a of Kati'maile I.

The Olo rec^d it the first piece from Kati'maile Kati'maile in the year 1842, and the second piece from Kati'maile Kati'maile of the ili of Kati'maile in the year 1843. His title has never been disputed.

N^o 3 is bounded. Mauka. Koolau's land. Koolau. Pali of Makai. Makai. Hono's land. Waikuku. Pali of Makai.

N^o 4 is bounded. Mauka. Kati'maile. Koolau. Pali of Makai. Makai. Makai's land. Waikuku. Pali of Makai.

of Kamehameha I. His title has never been disputed.

N^o 1. is bounded. Mookia. Aupeua. Koolau. Kanihiki. Maikai, Kai. Waikawa. My lands

N^o 2. is bounded. Mookia. Pali of Puuhuanalepu. Koolau. Pali of Waikawa. Mookia. Sea shore. Waikawa, ili. Pali

N^o 3. is bounded. Mookia. Koolau. Pali of Puuhuanalepu. On other two sides, Creek of Maunaloa

N^o 4. is bounded. Mookia. Mookia's land. Koolau. Creek of Kapuwai. Mookia. Pali of Kapuwai. Mookia's land

C. 536 c. Takahuna. Index N^o 4965.

~~Takahuna~~ sworn that he wrote the Ct's claim and send it to the Land Commission.

The Ct's land are of one piece. It consist of three small ilis in the Ahupuaa of Papiaea; N^o 1. Auauwa. Puna. Pukaha.

The Claimant rec^d it from his parents, and the witness. The first ili he rec^d it from his father in the days of Kamehameha I. and the second ili he rec^d it from his mother in the year 1832. And the third ili he rec^d it from the witness in the year 1839. His title has never been disputed.

It is bounded. Mookia, Puna of Lalainapuepue. Koolau. My land. Maikai, My land, and the sea shore. Waikawa. Koolau and my land.

C. 537. Pukaha.

~~Takahuna~~ sworn. The Ct's land are of four pieces. The first piece is the ili of Takahuna, and the second piece is the ili of Kanihiki, and the third piece is the ili of Auau, in the Ahupuaa of Papiaea, and the fourth piece is an enclosure for his goats at Maunaloa. They are all kula lands.

The Claimant rec^d the first three pieces from his parents in the days of Kamehameha I. and the fourth piece he rec^d it from Koolohiki formerly Koolohiki of Maunaloa in the year 1842. His title has never been disputed.

NT/FT8
227

1 Bounds: Maunā, by Mahiau's land. Hana, by Kalualani's
 land. Makai, by Palala's land. Kaupō, by Māhūmāhū's land.
 2 A kalo patch in Kalenāiki. Bounds: Maunā, by Palala's land.
 Hana and Makai sides, by Amohiki's land. Kaupō, by Kalāau's land.
 3 A kalo patch in Palika. Bounds: Maunā, by Heave & Wāhine-
 aea's land. Hana, by Palānia land. Makai & Kaupō sides, by Kalāau's
 land.

C. 5494. Māhū.

June 15th 1859.

The Claimant appeared, but his witness on he depended was dead. He
 Reported: and now Claims, 8 potato patches in the ili of Māhū.
 Also 3 patches in the ili of Waiāhi, and 2 patches in Kalalāni, and
 a house lot in Kalalāni.
 Also several salt pits in Kalalāni. Māhū owns salt pits on the
 Kaupō side, and Nihopūli on the Māhū side. Hamaole a konohiki
 gave the salt pits to the Claimant in the year 1825. The Claimant has
 occupied the lands since 1823. No one ought to dispute his title.

C. 5318. Māhūkahiki.

Kāhikona Sw. I know the lands of the Olo An Ili Mūliani, in the
 Māhūkahiki.
 A family possession since the time of Kamohāmeha, and the
 last piece he received from his brother in the year 1842. The Claimant
 lives on the land, and his title is good.

1 Bounds: Maunā, by Hana & Mahūmāhū's land. Hana, by Kaka
 Ulan's land. Makai, by the sea. Kaupō, by an Ili Kawākahoa.
 2 Also a kalo patch in Maunā. Bounds: Maunā, by Māhūkahiki.
 Hana, by a stream. Makai, by Māhū's land. Kaupō, by Māhū's land.

C. 6561 & 6569. Wāhine-māhū.

Kaunā (Wāhine) Sw. I know the lands of the Olo. They consists of 5 pieces
 & gave it to the Claimant in 1828. since which time he has held
 possession. His title is good.

1. A Mrs of land in the isle of Waiki, in Waikua. Bounds. Mautia, by a water course. Hana, by land of Hauia. Makai, by Naimamui's land. Hamakua, by Hauikaalo's land.

2. A lot in Waiki. Bounds. Mautia and Hana sides, by Koroheke's land. Makai, by Hauia's land. Hamakua, by Koroheke.

3. A lot in Waiki. Bounds. Mautia, and Hana sides, by Koroheke's land. Makai, by Paikao's land. Hamakua, by Kahakauia's lot.

4. A Mrs of land in Kahae, Waikua. Bounds. Mautia, by a pali. Hana, by Koroheke. Makai, by Kahakauia's land. Hamakua, by a stream.

5. A house lot in the isle of Paikao, Waikua. Bounds. Mautia, by the Highway. Hana, by a stream. Makai, by the Pali. Hamakua, by Kapahi's lot.

Cl. 8987. Hamakua.

Kahakauia's lot. I know the lands of the Cl. They consist of two pieces in Hekeheke.

Koroheke gave it to him in the year 1819, and has held it in peace ever since.

1. Mrs. Ahupuaa Popoia 1. Bounds. Mautia, by the Mautia; Hana, by Kapuakivi. Makai, by the sea. Hamakua, by Popoia 2.

2. A half patch in Popoia 2. Bounds. Mautia, by Koroheke. Hana, by the pali; Makai, by the same. Hamakua, by Koroheke.

Cl. 5499. Haina.

Koroheke. I know the lands of Haina. They are in Waikua. Hana.

He owns these lands from me in the time of Koroheke 1, and his title has never been disputed.

1. A Mrs of land in Pahanakia. Bounds. Mautia, by a pali. Hana, by a water course. Makai, by Makia's land. Hamakua, by Hekeheke's land.

2. A house lot in Kahae. Bounds. Mautia, by a water course. Hana, by Koroheke. Makai, by the Highway.

Hamakua, by a stream.

C. 4864. Hikutui.

NT/FTS
229

Hikutui Sr. I know the land of the Claimant. An Iki Pukalawa in Waikua, Horowai.

The Claimant rec^d it from me in the time of Hamekameha I. His title has never been disputed.

It is bounded. Maunaka, by a pali. Hana, by Koroehiki's land. Makai, by the sea. Hamakua, by Wahiromaitai's land.

C. 4865. Kapali.

Hikutui Sr. I know the lands of the Ct. They are in Waikua Horowai. They consist of two pieces.

The Ct. rec^d these lands from me in the year 1847. Title is good.

1 A Mos of land in Hualia. Bounds. Maunaka, by Haniko's land. Hana, by Hikutui's land, Makai, by Paahao's. Hamakua, by Meeting house.

2 A house lot in Paulau. Bounds. Maunaka, by the Highway. Hana, by Wahiromaitai's lot. Makai, by a pali. Hamakua, by Koro's lot.

C. 4866. Hahorowai.

Hikutui Sr. I know the lands of the Ct. They are in Waikua, Horowai. They consist of 5 pieces.

The Ct. rec^d these lands from me in the year 1828. Title is good.

1 A Mos of land in Hemonauia, Bounds. Maunaka, by Hukelaumoku's land. Hana, by Koroehiki. Makai, by Haniko's lot. Hamakua, by the same.

2 A lot in "Wauli". Bounds. Maunaka, by Kakaunui's lot. Hana, by the ulia's land. Makai and Hamakua sides, by Koroehiki's land.

3 Another in "Wauli". Bounds. Maunaka, by Hauka's land. On other three sides, by Koroehiki's land.

4 1/2 lots in Paulau. Bounds. Maunaka, by Pihonua's land. Hana, by Koro's land. Makai, by a foot path & waste land. Hamakua, by Koro's land.

5 A house lot in Paakairaka. Bounds. Maunaka, by Koroehiki, Hana,

by Kuitui's land. Matai; by Koroiti's Hamakua, by Kapali's land.

C. 4867. Waiapu.

Kanika su. I know the land of the Oti. Is in Waiapu Horlan.

I gave it to the Oti. in the time of Hametamaha. Title is good.

It is a Mo of sea land, in the ili of Koroiti, and is bounded. Maunua, by a pali. Hana, by Koroiti's Kanika's lo. Matai, by Kanika's lo. Hamakua, by Koroiti's land.

C. 4725 Mo.

Kanika su. I know the land of Mo, in Paekauaka, Waiapu Horlan

I gave this land in the year 1823. His title is good.

It is bounded. Maunua, by Waiapu's lo. Hana, by Waiapu's lo. Matai, by Koroiti's Hamakua, by Waiapu's lo.

C. 4729. Mo II.

Kanika su. I know the lands of the Oti. and confirmed his rights.

They consist of 4 pieces in Waiapu, Horlan.

The Claimant got the first piece from Koroiti in the time of Hametamaha, and the second from Kanika, and the last two pieces from Koroiti in the same time. His title has never been disputed.

3 lo in Maunua. Bounded. Maunua, by Koroiti's lo. Hana and Matai sides, by the same. Hamakua, by Koroiti's.

1 lo in Paunui. Bounded. Maunua, by lo of Koroiti. Hana, by a stream. Matai, by Koroiti's lo. Hamakua, by Koroiti's lo.

3 lo in Paunui. Bounded. Maunua, by Koroiti's lo. Hana, by the same. Matai, by Koroiti's lo. Hamakua, by the stream.

A house lot in Maunua. Bounded. Maunua, by Koroiti's lo. Hana, by a stream. Matai, by Koroiti's land. Hamakua, by the house lot of Koroiti.

Kauike Sr. I know the lands of the Ch. in Waikua, Hoolau.

The Claimant rec^d these lands from Haumaua in the year 1832. His title have not disputed.

- 1 9 lots in Halimafiki's Bounds. Mauka, by a pali; Hana, by a Water Course. Makai, by Haumaua's lot. Hamakua, by a Water Course.
- 2 1 lot in Pakapanaka's Bounds. Mauka, by Huhilaumoku's lot. Hana, by Wahine's lot. Makai, by Naiapua's lot. Hamakua, by Huhiku's land.

This last piece the Claimant rec^d it from Wahine in the year 1852, and has held it in place ever since.

C. 5055. Hanai.

Kauike Sr. I know the lands of Hanai, in Waikua, Hoolau. They consists of four pieces.

The Claimant rec^d these lands from Kauike in the days of Kamihameha 1. and he has held it in place ever since.

- 1 A Mos of land in Palehua, and is bounded. Mauka, by Stakiti's lot. Hana, by a pali; Makai, by Keahi's lot. Hamakua, by a stream.
- 2 A Mos of land in Waikani, is bounded. Mauka, by a Water Course. Hana, by a stream. Makai, by Kauike's lot. Hamakua, by a foot path.
- 3 2 lots in Pakapanaka, is bounded. Mauka, by Kanawai's lot. Hana, by Wahine's lot. Makai, by the same. Hamakua, by Natimani's land.
- 4 2 lots in Palehua, is bounded. Mauka, by Konohiki's lot. Hana, by a pali; Makai, by Konohiki's. Hamakua, by the same.

C. 4774. Natimani.

Kauike Sr. I know the land of the Ch. A Mos of land in Kealia.

I gave this land in the year 1847. Title is good. It is bounded. Mauka, by Kaimikaula's land. Hana, by Wahine's land. Makai, by Kapali's land. Hamakua, by Wakapu's land.

C. 4562. Waikakahi.

NT/FT8
232

Kamoho Sir. I know the lands of the Ct. They consist of 4 pieces in Waikoa, Koolau.

Gave to the Claimant in the year 1842.

1. 4 lots in Waakoo, and is bounded. Maunua, by Kahaloan's land. Hana, by a pali. Makai, by Daniela's lot. Hamakua, by the stream.

2. 2 lots in Maunua, is bounded. Maunua, by a pali. Hana, by a stream. Makai, by Nairi's lot. Hamakua, by a pali.

3. 5 lots in Palohua, is bounded. Maunua, by Milika's land. Hana, by Kamilo's lot. Makai, by Kawituanui's lot. Hamakua, by the stream.

4. 2 lots in Paulau, is bounded. Maunua, by Koroiki. Hana, by Mei's lot. Makai, by Heahi's lot. Hamakua, by the same.

Title to the above good a part of what he reported is disputed by Kamoho, Daniela having hired that part last July 1848.

C. 5052. Kairikaele

Kamoho Sir. I know the lands of the Claimant, in Waikoa, Koolau.

The Ct. recd. these lands from me in the time of Kamehameha I. His title is good.

1. A piece of land in Waikoi, is bounded. Maunua, by Koroiki. Hana and Makai sides, by the same. Hamakua, by a foot path.

2. A piece of land in Waikoi, is bounded. Maunua, by a pali. Hana, by Kahimamakai's land. Makai, by Koroiki. Hamakua, by Pahukaa's land.

3. A house lot on Waikoi, is bounded. Maunua, by Kakakuila's lot. Hana, by Kamoho's lot. Makai, by Kaimanui's land. Hamakua, by Kahakoi's land.

been disputed.

1 A moe of land in "Homonaula", is bounded Mauka, by Heke-
hina's land. Hana, by Hehakaunui's land. Makai, by Heheke's
land. Hamakua, by Haniko's lo'i.

2 A house lot in "Puhalauna" is bounded. Mauka, by Kaunama-
wina's lot. Hana, by Haa's lot. Makai, by the same. Hamakua, by
a hog pen.

C. 477. Kaiu.

Kauike lu. I know the lands of the Claimant. They are in the
Moku of Waikua, Koolau, Maui. They consist of 5 pieces
I gave these lands to the Claimant in the time of Kamehame-
ha I. except the last piece in the year 1812. His title has never
been disputed.

1 A moe of land in "Makahu", and is bounded. Mauka, by Ponehiki.
Hana, by Hehakaunui's land. Makai, by Ponehiki. Hamakua, by
Haa's land.

2 5 lo'i in "Waihi" is bounded. Mauka, by a pali. Hana, by Hei-
wikaha's land. Makai, by Puhaka's lo'i. Hamakua, by Heheke's
lo'i.

3 A lo'i in "Waihi", is bounded. Mauka, by Kapia's lo'i. Hana,
by a foot path. Makai, by Haniko's lo'i. Hamakua, by Hehakaunui's lo'i.

4 3 lo'i in Maule, is bounded. Mauka, by Hehakaunui's lo'i. Hana,
by a stream. Makai, by Puhaka's lo'i. Hamakua, by Haa's lo'i.

C. 506. Kauniumi.

Kauike lu. I know the lands of the Claimant. They consist of 4 pieces
in the Moku of "Waikua", Koolau, Maui.

I gave these lands to the Claimant in the time of Kamehameha I.
His title has never been disputed.

1 A moe of land in "Kaake", is bounded. Mauka, by Hehakaunui's land.
Hana, by a pali. Makai, by the sea. Hamakua, by a stream.

2 A lo'i in "Paloleni" Mauka, by Heheke's lo'i. Hana, by Hehe-
hiki. Makai, by Heheke's land. Hamakua, by the stream.

3 Another lot in Palena. is bounded. Mauka, by Hei's lot. Hana, by the same. Makai, by the same. Hamakua, by Haniko's lot.

2 A lot in Heononaulu, is bounded. Mauka, by Wahapuu's land. Hana, by Haniko's lot. Makai, by Kohlae's lot. Hamakua, by Wahapuu's lot.

C. 5056. Kamulani.

Kamika Ser. I know the land of the Claimant. It is a Mos of land in Heononaulu, in the Ahupuaa of Waitua. Hoolea. Moai.

Which Wahapuu gave him in the time of Kamehameha I. His title has never been disputed.

It is bounded. Mauka, by Honohiki. Hana, by Kahaheula's land. Makai, by Honohiki. Hamakua, by Hikeleumoku's lot.

C. 5060. Kalawala.

Kamika Ser. I know the lands of the Claimant. They consist of two pieces in the ili of Wailei, Waitua, Hoolea.

1 A Mos of land. is bounded. Mauka, by Kaula's land & Water Course. Hana, by a foot path. Makai, by Honohiki. Hamakua, by Wakinemakai's lot.

2 A house lot. is bounded. Mauka, by Kairikasla's lot. Hana, by Kahaheula's lot. Makai, by Kateranui's lot. Hamakua, by the same.

The Claimant rec^d these lands from Wakinemakai, in the year 1823. His title has never been disputed.

C. 5058. Kaula.

Kamika Ser. I know the lands of the Claimant. They consist of two pieces in the ili of Wailei, Waitua, Hoolea.

1 A Mos of land. is bounded. Mauka, by Hukae's land. Hana and Makai's side, by Honohiki's land. Hamakua, by a foot path.

2 A Mos of land, is bounded. Mauka, by a Water course. Hana, by Kalawala's land. Makai, by Hukae's land. Hana, by Wakinemakai's lot.

He had these lands from Wakinemakai in the year 1819. His title.

has never been disputed.

Cl. 496. Maatiki.

to Page 274

Maatiki Sr. I know the lands of the Claimant. They consist of two pieces in Paubae, in the Ahupuaa of Wailua, Koolau.

2 Mors of Land, is bounded. Maatiki, by Kakuona's loi. Hana, by a stream. Makai, by a foot path. Hamakua, by Makolowaa's loi.

2 lois, is bounded. Maatiki, by Mor's loi. Hana, by a stream. Makai, by Kakuona's loi. Hamakua, by Haa's loi.

He had these lands from Kukui about 1819. His title has never been disputed.

Cl. 505. Hanvanu.

Maatiki Sr. I know the lands of the Claimant. It is a Mors of land in Honouliuli, Wailua, Koolau.

1 Bounded. Maatiki, by Hanu, Hana, by Kaku's loi. Makai, by Honohiki. Hamakua, by Wahapuu's loi.

One loi in the Ahupuaa of Paowale is bounded. Maatiki, by Hauwakaalau's loi. Hana, by a pali. Makai, by Hauwakaalau's loi.

Hamakua, by the same.

1 loi in Paakamala, is bounded. Maatiki, by loi of Kaku, Hana, by a Water course. Makai, by Kaku's loi. Ham. by Kaku's loi.

A house lot in Wailele, is bounded. Maatiki, by a pali. Hana, by Honohiki's land. Makai, by a Water course. Hamakua, by Honohiki.

The Claimant received the first piece from Wahapuu in the year 1823, and the remaining pieces from Hauwakaalau in the year 1839. His title has never been disputed.

Cl. 506. Mahakauila.

Maatiki Sr. I know the lands of the Claimant. It is a Mors of land in Honouliuli. Which the Witness gave him in 1823.

1 Bounded. Maatiki, by Hanu's loi. Hana, by Kaku's loi. Makai, by Kaku's land. Hamakua, by the Honohiki's land.

2 A patch of Opa in Wailele, which Maatiki gave him about 1819.

NT/PT
238

NT/FTB
237

3 1 lot in Waileiki, is bounded. Mauka, by Honohiki, Hana, by a foot path, Makai, by Katinanui's land. Hamakua, by Kairikalo's land.
Title good.

C. 5064. Kaluakimuni.

Kauike Lu. I know the lands of the Claimant. They consist of 3 pieces in the Ahupuaa of Waikua, Hooleau.

1 An Ali-Waikua, is bounded. Mauka, by a pali Hana, by a stream. Makai, by Hawaii's land. Hamakua, by a Water Course.

2 Two lots in Palohu, is bounded. Mauka, by Honohiki, Hana and Makai sides, by the same. Hamakua, by a Water Course.

3 1 lot in Palohu, is bounded. Mauka, by Kauike's lot. Hana, by a water course. Makai and Hamakua sides, by Miliha's lot.

The Claimant rec^d these lands from me about 1819. His title has never been disputed.

C. 5065. D. Koaui.

Kauike Lu. I know the lands of the Claimant. They consist of 4 pieces in the Ahupuaa of Waikua, and Wailei Hooleau, Maui.

1 is bounded. Mauka, by Kekanaka's lot. Hana, by a water course. Makai, by a water course. Hamakua, by lot of Moo. This is an Ali of Palohu.

2 An Ahupuaa "Wailei", is bounded. Mauka, by Pauwale. Hana, by the same. Makai, by the sea. Hamakua, by Kaianui.

3 1 lot in Hononaku, is bounded. Mauka, by Paula's lot. Hana, by Kauike's lot. Makai and Hamakua sides, by Kukei's land.

Claimant rec^d the first piece from Kanania in the year 1842, and the last three pieces from Kanania in the same time.

4 2 lots in Waileimui, is bounded. Mauka, by Pa's lot. Hana, by a foot path. Makai, by Paulo's lot. Hamakua, by Amakihalani's lot.

C. 5067. Kalana (W)

Kauike Lu. I know the lands of the Claimant. They consist of two pieces

in Waialea, Koolau, Maui.
1. A mos. of land in Waialea, is bounded. Mauka, by Wahi-mai-kai's lot. Mana, by Konoiki. Makai, by Kaunani's lot. Hamakua, by a stream.

2. A house lot, is bounded. Mauka, by a water course. Mana, by some rocks. Makai, by Wahi-mai-kai's lot. Hamakua, by a water course. The Claimant rec^d these lands from Kaunani in about 1819. His title has never been disputed.

C. 5062 Waialea

Waialea, Maui. I know the lands of the Claimant. They consist of two parcels in the Ahupuaa of Waialea, Koolau, Maui.

1. A mos. of land in Waialea, is bounded. Mauka, by Ahiki's lot. Mana, by a foot path. Makai, by Wahi's lot. Ham. by Konoiki's land.

2. A lot in Waialea, is bounded. Mauka, by a path. Mana, by Kaleri's lot. Makai, by Kahuakauia's lot. Ham. by Kumuani's lot.

The Claimant rec^d these lands from the about 1819. His title has never been disputed.

C. 5063 Kahunaiwale

Mana June 16th 1849.

Mana, Maui. I know the land of the Claimant. It is an *Mi "Kaohi"* in the Ahupuaa of Mana.

It is bounded. Mauka, by Kamili's land. Koolau, by Kapi's land. Makai, by the sea. Hepehulu, by Kawioahiki's land.

The Claimant rec^d this land from Kaunani in the year 1843, since which he has occupied. His title has never been disputed.

Hepehulu, Maui. I know the lot belonging to the Claimant, in Waianai.

It is bounded. Mauka, by Palau's land & Kani's lot. Koolau, by Kaili's land. Makai, by Highway. Hepehulu, by Makai's lot.

The Claimant rec^d this lot from Wahi in 1843, and has held it in peace ever since.

June 16th 1849.NT/FT 8
240

Chas. See I know the lands of the Claimant, in Lalalo, Keanae, Keolan.

They consists of 7 pieces.

1 is bounded. Mauka, by Honohiki's loi. Hana, by Chu's land. Matakai, by Kuluhiwa & Kasa's land. Hamakua, by Mauwaua & Mameihawaha's land.

2 A land is bounded. Mauka, by the Mountain. Hana, by Pohlua's land. Matakai, by Kuaakua's land. Hamakua, by the same.

3 1 loi in Keoa, is bounded. Mauka, by Malakua's loi, Hana, by Mameihawaha's land. Matakai, by Puai's loi. Hamakua, by a water course.

4 A land of Olona, in Pahoa, is bounded. Mauka, by Kauhaki's land. Hana, by Uluhiani's land. Matakai, by forest land. Hamakua, by Heke's land.

5 Another land of Olona in Keanae, is bounded. Mauka, by Kauhaki's land. Hana, by the same. Matakai, by Kauhaki's land. Hamakua, by the same.

6 A house lot in Pahoa, is bounded. Mauka, by a pali, Hana, by a stream. Matakai, by a water course. Hamakua, by the stream.

7 A house lot in Lalalo, is bounded. Mauka, by Kauhaki's loi. Hana, by Chu's land. Matakai, by Kasa's land. Hamakua, by a water course.

He has owned them since 1819. His title has never been disputed. There are two lois belonging to the Honohiki, in the above Claim.

C. 2442. Keia.

Kealia See. I know the lands of the Claimant. They consists of 3 pieces in the Ahupuae of Keanae, Keolan.

1 A piece of land in Keolan, is bounded. Mauka, by My land. Hana, by Chu's land. Matakai, by Kahu's land. Hamakua, by Kuluhiwa's land.

2 Another land in Keolan, is bounded. Mauka, by Matakai's land. Hana and Matakai sides, by Honohiki, Hamakua, by Chu's land.

3 Another land in Keolan Mauka, is bounded. Mauka, by Omihonua's land. Hana, by Keohohina's land. Matakai,

NT/ETS
241

by Maku's lands. Hamakua, by a stream.
Kanehaku gave these lands in the year 1844. Title good.

C. 2443. Hamakua.

Kealia Sr. I know the lands of the Claimant. An Ili of Pololu - Which Kanehaku gave him in 1827. His title has never been disputed.

Is bounded. Mauna, by a pali. Hana, by Kaunikaiaha's land. Makai, by Kalawai's land. Hamakua, by the sea.

A land Mauna in Pololu is bounded. Mauna, by the Mountain. Hana, by a foot path and stream. Makai, by Lachaka's land. Hamakua, by Kailima's land.

C. 2443 Kanehaku.

Kealia Sr. I know the lands of the Claimant. An Ili Kanemakua, in Keanae, Koolau.

Koaai gave it to him in the year 1841. His title has never been disputed.

Is Bounded. Mauna, by Kailima's land. Hana, by Tahuena's land. On other two sides, by the sea.

A land of Olona in the same Ili, is bounded. Mauna, by Ohuni's land. Hana, by a stream. Makai, by Maimaikawaha's land. Hamakua, by a pali.

C. 4856. Kailua.

Kealia Sr. I know the lands of the Claimant. They are in Keanae, Koolau. They consists of 3 pieces.

1 An Ili Kealakea is bounded. Mauna, by Kaka & Kulihiwa's lands. Hana, by Konehiki. Makai, by Porai's land. Hamakua, by Mawawa's land.

2 I live in Waiaea, but witness can not state the bounds.

3 A land of Olona in Waianuu. Bounds not known by witness.

The Claimant rec^d the first piece from Hekepor in 1829, and the second piece from Kapa about 1839, and the last piece from Wahi in the same time. His title has never been disputed.

Healua *See*. I know the lands of the *Qaimant*. They consist of 6 pieces in *Hoolau*, *Mauie*.

1. *Ani Ili "Heu"*, is bounded *Mauka*, by *konohiki*. *Hana*, by *Maua* *ikawaka*'s land. *Makai*, by *Mauwae*'s land. *Hamakua*, by a *Water Course*.

2. *Aland* *Mauka* in "*Heu*", is bounded *Mauka*, by *Kiliaca*'s land. *Hana*, by a *fiaki*. *Makai*, by *Mu*'s land. *Hamakua*, by a *fiaki*.

3. A house lot in "*Pachala*" & "*Kaliki*" with a *loi*, is bounded *Mauka*, by *Kariki* & *Makia*'s land. *Hana*, by the sea. *Makai*, by *Kaca*'s land. *Hamakua*, by *konohiki*.

4. 1 *loi* in *Kaliki*, is bounded *Mauka*, by *konohiki*, *Hana*, by *Pele*'s *loi*. *Makai*, by the same. *Hamakua*, by *Koahia*'s land.

5. 1 *loi* in *Pehemokane*, is bounded *Mauka*, by *Mu*'s *loi*. *Hana*, by *Kawille*'s *loi*. *Makai*, by *Mu*'s *loi*. *Hamakua*, by a *Water Course*.

6. 1 *loi* in *Lilokeahi*, is bounded *Mauka*, by *Puluhua*'s *loi*. *Hana*, by *Kaca*'s *loi* & foot path. *Makai*, by *Mau*'s *loi*. *Hamakua*, by *Mauwae*'s *loi*.

The *Qaimant* are these lands from *Kauahikaua*, in the days of *Kamihameha*, his title has never been disputed.

Cl. 7784. *Hakukomo*.

Healua *See*. I know the lands of the *Qaimant*. *Ani Ili "Healua"* *Heanae*,

A family possession since 1819. His title has never been disputed. It is bounded *Mauka*, by a *fiaki*. *Hana*, by the same, *Makai*, by the sea. *Hamakua*, by a stream.

Cl. 7785. *Hoolau*.

Hoolau *See*. I know the lands of the *Cl.* They consist of two pieces in *Honomau*, *Hoolau*, *Mauie*.

NT/FTB
243

1 *Ai-iti Kalalaua*, is bounded *Mauike*, by *Kuhio's* land. *Hana*, a stream, *Makai*, by the same. *Hanaukaea*, by the stream.

2 A *Cocoranut* grove in *Kalalaua*, is bounded *Mauike*, by *Konohiki's*, *Hana*, by a pali. On other two sides, by *Konohiki's* land. *Konaina* gave these lands to him in 1847. His title has never been disputed.

C. 7987. *Wahine*.

Kuhio *Su* I know the lands of the Claimant. They consist of four pieces, in *Honomanu*, *Hoolau*.

1 An *Ili Hanaha*, is bounded *Mauike*, and *Hana* sides, by a pali. *Makai*, by *Kahaule's* lands. *Hanaukaea*, by a stream.

2 11 lots in *Panaukaea*, is bounded; *Mauike*, by *Mahoe & Konahua's* lot. *Hana*, by a stream. *Makai*, by *Kupihue's* land. *Hanaukaea*, by a pali.

3 5 lots in *Kalahaunika*, is bounded; *Mauike*, by *Kinohau's* lot; *Hana*, by *Kuhio's* lot. *Makai*, by *Naku's* lot. *Hanaukaea*, by a pali.

4 6 lots in *Kiuli*, is bounded. *Mauike*, by *Kiikahunniole's* land. *Hana*, by *Konohiki's*. *Makai*, by *Aea's* lot. *Hanaukaea*, by a pali.

The Claimant was No. 2, from *Kuhio* in the year 1829, and No. 103 in the year 1839, and No. 6, from *Palaile* in the year 1833. His title has never been disputed.

C. 6723. *Makulua*.

Kuhio *Su* I know the lands of the Claimant. They consist of two pieces in *Honomanu*, *Hoolau*, *Maui*.

1 An *Ili Palawai*, is bounded. *Mauike*, by *Makulua's* land. *Hana*, by *Konohiki's*. *Makai*, by a stream. *Hanaukaea*, by *Konohiki's*.

2 1 lot in *Kiuli*, is bounded. *Mauike*, by *Aea's* lot. *Hana*, by *Konohiki's*. *Makai*, by *Aea's* lot. *Hanaukaea*, by the same. *Kinohau* gave him these lands in 1833. His title has never been disputed.

C. 3187. *Kuhio*.

Kinohau *Su* I know the lands of the Claimant. They consist of two pieces in *Honomanu*, *Hoolau*, *Maui*.

1 An *Ili Kakaia*, is bounded. *Mauike*, by a stream. *Hana*, and *Makai* sides, by the same. *Hanaukaea*, by a pali.

The Claimant rec^d this land from Hanania in the year 1829,
his title has never been disputed.

NT/FTS
244

C. 10828. Palau.

June 16, 1829

Kinlau Sir. I know the lands of the Claimant. They consists of 5
pieces in Honomau, Uolau, Maui.

1. Ati Nuku, is bounded. Mauka, by Keaimakabitai's land.
Hana, by Konohiki. Makai, by Keaweakalanui's land. Hamakua,
by a pali.

2. 5 lo's in Okuhukuku, is bounded. Mauka, by Hanaka's land.
Hana, by a pali. Makai, by Konohiki. Hamakua, by Kakani's lo.

3. 2 lo's in Okuhukuku, is bounded. Mauka, by Kukua's lo.
Hana, by a water course. Makai, by Kakani's lo. Hamakua,
by Konohiki.

4. 2 lo's in Katilaao, is bounded. Mauka, by a fish pond. Hana,
by a water course. Makai, by Kukua's land. Hamakua, by the
Konohiki's land.

5. 1 lo, is bounded. Mauka, by Kinlau's lo. Hana, by Wa-
hine's lo. Makai, by Konohiki. Hamakua, by a pali.

The Claimant rec^d these lands from Maui, in the year 1832, his
title has never been disputed.

C. 10828¹³ Hauka.

Kauai Sir. I know the lands of the Claimant. They consists
of 6 pieces in Waiau, Maui.

1. A Moo of Kea's land, is bounded. Mauka, by a stream. Hana,
by a pali. Makai, by Kukui's land. Hamakua, by a stream.

2. 1 Moo of land, in Keapua, is bounded. Mauka, by Kukui's
lo. Hana, by a foot path. Makai, by Konohiki. Hamakua, by
a water course.

3. Ati Keatata, is bounded. Mauka, by Keapua. Hana,
by Kauauna's lo. Makai, by the sea. Hamakua, by a pali.

4. Ati Keatata, is bounded. Mauka, by the Keatata.
Hana, by the pali. Makai, by the sea. Hamakua, by the pali.

NT/PTB
245

5. ²⁴⁵ This pond is bounded Mauka, by Hahobooa's lot; Māna, a stream
 Makai, highway. Kamakua, or water course.

6. 3 lots in Palena, Mauka, Kaalaha's lot; Māna, a pali; Makai,
 by Naha's land; Kamakua, by a stream.

The Claimant received these lands from Heaui in the year 1842.
 His title has never been disputed.

Daniel's Sw. The above are the rightful claims of Heaui.

C. 2854. Kamakūwaha June 16, 1849

Heaui Sw. I know the land of the Claimant. An "Ōi Kipapa" in
 Keanae, Koolau.

Kakauwaha gave it to him in the year 1838. His title has never
 been disputed.

It is bounded: Mauka, by stream; Māna, by Heaui's lot;
 Makai, by Kaama's lot; Kamakua, by Malailua's lot.

C. 2986 Laaupau June 12, 1849.

Ukai Sw. I know the lands of the Claimant. A lot which Heaui
 gave him in 1846.

Partly enclosed by a wall, and lying in "Huakamāli", and
 Pakakū, Māna.

It is bounded: Mauka, by Mowaa's lands; Koolau, by a bed of
 a stream; Makai, by highway; Kipahulu, by the Mufusa Heaui.

Part of the above land was included in a survey of M. Fisen's
 land made by Kamakua. Otherwise the title good.

C. 2986^B Ukai

Laaupau Sw. I know the house lot of the Claimant, in Huaka-
 māli.

Has been a family possession since 1819, and was included in
 1849.

It is bounded: Mauka, by highway; Koolau, by Fisen's land;
 Makai, by the old road; Kipahulu, by Fisen's land.

This was included in the survey of Mr. Pison's land.

NTFR
246

C. 4754. Makuakane.

June 18, 1849.

Kaahiki Sw. I know the lands of the Claimant. They are in Kapaolu, Hooulan, Maui.

He has possessed them since 1819. His title has never been disputed.

One land, Bounded. Manku, by a pali & stream, Hana, by a stream, Makai, by Natan's land. Hamakua, by a pali.

Another. Manku, by a highway, Hana, by a stream. Makai, by stream & Pali. Hamakua, by kono hiki.

Another. Manku, by highway. Hana, by Kaahiki's land. Makai, by kono hiki. Hamakua, by kono hiki.

Another in Waialeale. Manku and all sides, by the Pali.

Another in Waialeale, a land of Olona, surrounded by Wild lands, no one bordering.

C. 4925. Kaahiki.

Makuakane Sw. I know the lands of the Claimant, in Kapaolu, which he has possessed since 1830. His title has never been disputed.

one piece. Manku, by Natan's land. Hana, by a pali. Makai, by Kaahiki's land. Hamakua, by Natan's land.

second. Manku, by Kaunika's land. Hana, by highway. Makai, by kono hiki. Hamakua, by stream.

Third. Manku & Hana side, by kono hiki. Makai, by Ka's land. Hamakua, by a pali.

Fourth. Manku, by a water course. Hana, by a water course, and foot path. on other two sides, by stream.

Fifth. Manku an Olona land. No one occupant on either side.

^P
C. 1925 Kaunakali

219
June 13. 1819

NT/FT 2
247

Kaunakali Sw. I know the lands of the Ct. They are in the Ahupuaea Waiohoo, and have been in possession of Ct. since 1819, and his title has never been disputed.

First. Mauka, by Honohiki, Maa, by a stream. Makai, by the sea. Hamakua, by Highway.

Second. Mauka, first. Maa, by a stream. Makai, by Honohiki. Hamakua, by stream.

Third 15 Oloa lands.

C. 1925 Nalan.

Makua Sw. I know the lands of the Ct. in Kapaula, which he has possessed since 1835. Kaupuna gave them to him.

1st Mauka, by My land. Maa, by a pali. Makai, by the sea. Hamakua, by the pali.

2nd Mauka, by a water course. Maa, by Kaunakali's land. Makai, by a water course. Hamakua, by a stream.

3rd 2 lvs. in Paka. Mauka, by a water course. Maa, by Punaia's land. On other two sides, by the Honohiki.

4th 7 clumps of Oloa in Kapaula & Kapaula. Title good.

C. 1925 Kahuwaa.

Makua Sw. I know the lands of the Ct. in Waiohoo & Paka.

First in Waiohoo, is an old possession. The one in Paka was given by Mr. Grant in 1810. His title has never been disputed.

The one in Paka. Bounded. Mauka, by Punaia's land. Maa, by Kahuwaa's lvs. Makai, by Punaia's lvs. Hamakua, by Makua's lvs.

Second in Waiohoo 12 clumps of Oloa.

C. 1925 Mahakua.

Makua Sw. I know the lands of the Ct. in Paka & Waiohoo

Mr Grant gave the land in Pakeia in 1850. Kaunukualii gave that in Waikare in the year 1832. His title has never been disputed.
 1st Mauka, by Konohiki. Hana, by a water course. Makai, by Hana's land. Hamakua, by a pali.
 2nd 2 clumps of Ohia in Waikare.

C. 1925³ Malakii.

June 18. 1849

Makuaone Sw. I know the lands of the Ct. in Kapoho - Kaunukualii gave them in 1839. His title has never been disputed.
 1st Mauka, by Konohiki. Hamakua, by a stream. Makai, by pali. Hamakua, by the stream.
 2nd Mauka, by Konohiki. Hana, by the stream. Makai, by the pali. Hamakua, by a stream.
 On Clumps of Ohia in Kapoho.

C. 1925⁴ Kaunukai.

Makuaone Sw. I know the lands of the Ct. in Kapoho, Kaunukualii gave them in 1819. His title has never been disputed.
 1st Mauka, by the Pali. Hana, by a stream. Makai, by Hana's land. Hamakua, by My land & Makai.
 2nd 1 lot in Pakeia, is bounded. Mauka, by Konohiki. Hana, by a water course. Makai, by Hana's lot. Hamakua, by a water course.

C. 1925⁵ Hamahine.

Makuaone Sw. I know the lands of the Claimant, in Waikare. Makanaui gave the lands in 1832. The land has been in possession of the family till 1848, when Kapiko the Konohiki endeavored to dispossess the tenants by a law suit the land was restored until Kahala gathered the taxes. The tax on this Ahupuaa was \$3.00 and the Konohiki said the land should be given to the persons who would pay the tax. Mr Grant paid the tax, and took possession.

1st Mauka, by kinohiki. Hana, by the Pali. Makai, by kinohiki. Hamakua, by a Stream.

2nd Mauka, by kinohiki. Hana, by the Pali, on other two sides, by the Stream.

3rd Mauka, by a stream. Hana, by kinohiki. On other two sides, by the stream.

4th Mauka, by the Highway. Hana, by kinohiki. Makai, by kinohiki & highway. Hamakua, by highway.

C. 1925 Maunaloa

June 18, 1849

Hana (Kinohiki) Su. I know the lands of the Claimant. It is an Ni Halekii, in Hamakua.

It is a family possession since 1832, which Naniakela gave the Claimant. His title has never been disputed.

1st Mauka, by the Mountain. Koolau, by Waikuboko's land. Makai, by Puaani's land. Hikapulu, by Hamaiteraba's land.

2nd House lot in Halekii 2. Mauka, by Hana's land. Koolau, by Waikuboko's land. Makai, by Hana's land. Hikapulu, by Kaunooana's land.

C. 1839 Napuaunui

Hana (Kinohiki) Su. I know the lands of the Claimant. An ili "Opunale". Which Hana gave him in 1824.

1st Mauka, by Hana's land. Koolau, by kinohiki. Makai, by the sea. Hikapulu, by alalekii's land.

2nd A small patch in Pihaku. Mauka, by Hamaiteraba's land. Koolau & Makai sides, by Hana's land. Hikapulu, by Hana's land.

3rd A potato patch in Hepe. Mauka, by Hikapuhiko's land. Koolau, by Puaunui or Hepe. Makai, by the sea. Hikapulu, by Hikapuhiko's land.

4th A land in Ohia. Mauka, by Holohe's land. Koolau, by Kaunooana's land. On other two sides, by kinohiki's land.

Little garden

C. 4868. Makua.

June 18. 1849.

Kahea Sr. I know the lands of the Claimant, an Ili "Maui", in Makapipi, Honolulu.

Witness gave him the land in 1839. His title has never been disputed.
1st Mauka, by Pakea's land. Hana, by a Water Course. Makai, by Kaomraiki's land. Hamakua, by Luliu's land.

2nd A lands of Hana. Mauka, by a pali. Hana, by the same. Makai, by Puupu's land. Hamakua, by a stream.

C. 4869. Kaomraiki.

Kahea Sr. I gave the Claimant, an Ili Maui in 1839. His title has never been disputed.

1st Mauka, by Makua's land. Hana, by a Water Course. Makai, by the highway. Hamakua, by Luliu's land.

2nd 2 Ili in Honolulu. Mauka, by Honolulu. Hana, by a Water Course. Makai, by Hilihewa's lot. Hamakua, by a pali.

3rd A half patch in Makapipi. Mauka, by Makapiapi's land. Hana, by the pali. Makai, by Honolulu. Hamakua, by Kalohelau's land.

C. 4869 & 4870. Keliokelanaka.

Kahea Sr. I gave to Claimant the ili of "Maui", in Makapipi, in the year 1839. His title has never been disputed.

Mauka, by Puupu's land. Hana, by a pali. Makai, by Kalohelau's land. Hamakua, by Luliu's land.

Another ili Waikupo, in Makapipi. 2. Mauka, by stream. Hana, by a Water Course. Makai, by Makamakaoli's land. Hamakua, by a stream.

Another ili Makakibia in Makapipi. Mauka, by Makamakaoli's land. Hana, by a stream. Makai, by Pakea's land. Hamakua, by a stream.

One Clump of Oloa, in Makapuu. Surrounded by forests.
It lies in Honolulu iki. Mauka, by Konoheki. Hana, by a bog.
Makai, by Konoheki. Hamakua, by a stream.

C. 4871. Kalohie.

Kilikua Sw. I gave the ili "Opoua," in Honolulu to the Ct. in
the year 1839. His title has never been disputed.

It is bounded. Mauka, by forest. Hana, by a stream & Uaua's land.
Makai, by the sea. Hamakua, by a stream.

C. 4872. Kukulau.

Kilikua Sw. I gave the ili "Kauhi-paha," in Honolulu to the Ct. in
the year 1839. His title has never been disputed.

It is bounded. Mauka, by Kalohie's land. Hana, by Uaua's land.
Makai, by the sea. Hamakua, by Kalohie's land.

C. 4851. Uaua

Kauka Sw. I confirmed the Claimant in the possession of the ili
"Kahrawa," in Honolulu, in the year 1840. His title has never been disputed.

It is bounded. Mauka, by Konoheki. Hana, by a stream. Makai,
by Kukulau's land. Hamakua, by Kalohie's land.

C. 4852. Uaua.

Kilikua Sw. I confirmed the ili of "Nauwiwi," in Honolulu, as the
possession of the Claimant in 1840. His title has never been disputed.

It is bounded. Mauka, by a stream. Hana, by the Ahupuaa Ma-
nolulu iki. Makai, by Kukulau's land. Hana, by Kalohie's land.

C. 4873. Kalie.

Kauka Sw. I gave the ili "Maunianu," in Makapuu to the Claimant,
in the year 1839. His title has never been disputed.

Maui, by the Mupua of Huikei. Hana, by a pali. Makai, by
Waawaa's land. Hamakua, by Maui's land.
5 lots in Honolulu. Maui, by Nani's lot. Hana, by Kei's
lot. Makai, by Konoheki. Hamakua, by a pali.

C. 4850. Kani. June 18, 1849.

Kaaka Sw. I know the lands of the Claimant. He has five lots in
Honolulu. Given by witness in 1839. His title has never been dis-
puted.

Maui, by Konoheki. Hana, by a pali. Makai, by Nani's
land. Hamakua, by a stream.

A half land in the Mupua of Huikei. Maui, by Konoheki.
Hana, by a ravine. Makai, by Nani's land. Hamakua, by a pali.

C. 3023. Hauana. 30 1/2

Kaaka Sw. I know the lands of the Claimant. There are seven lots in
Honolulu. Nani gave them in 1839. His title has never been disputed.

Maui, by Nani's land. Hana, by Nani's land. Makai,
by a pali. Hamakua, by Nani's lot.

A house lot in Makapuu. Maui, by Nani's house lot. Hana,
by a hog pen. Makai, by the pali. Hamakua, by a foot path.

C. 4849. Kalohele.

Kaaka Sw. I gave to the Claimant in 1839 the ili Kaahumanana
mana, in the Mupua of Makapuu. His title has never been disputed.

Maui, by Kalo's land. Hana, by Kalohele's land.
Makai, by highway. Hamakua, by Kaomai's land.

A house lot also. Maui, by highway. Hana, by a ravine. Ma-
kai, by a hog pen. Hamakua, by a stream.

Kalo's land in the Mupua of Huikei. Maui, by a foot path.
Hana, by a hog pen. Makai, by highway. Hamakua, by a pali.

Two lots in Honolulu. Maui, by Nani's land. Hana, by
Nani's lot. Makai, by Hauana's lot. Hamakua, by a stream.

C. 6768. ^PWaholona.

NT/FT 8
256

Waholona Sw. I gave the ili "Waholona" in Waikiki, to the Claimant in the year 1840.

Mauka, by the Mountain. Hana, by Konohiki. Makai, by the sea. Hanalei, by the Muquua of "Makapuu"
& lois in Honolulu. Mauka, by Makalau's loi. Hana, by a ridge of land. Makai, by Keliokanaka's land. Hanalei, by a pali.
A house lot in Makapuu. Mauka, by a foot path. Hana, by Waikiki, (Muquua) on other two sides, by a pali.
Title good.

C. 6768. ^CWahole.

Wahole Sw. I show the lands of the Claimant, on Waikiki - mi, in Honolulu iki, which the Claimant has owned since the time of Kamehameha I.

Mauka, by a pali. Hana, by the same. Makai, by Mii's land. Hanalei, by the stream.
A house lot in Honolulu iki. Mauka, by Mii's land. Hana, by highway. Makai, by the sea. Hanalei, by a pali & Honolulu Aluap.
Some keals in Honolulu iki. Mauka, by the Mountain, Hana, by the highway. Makai, by stream. Hanalei, by Honolulu Aluap.
Title good.

C. 5664. ^PPuana.

Puana Sw. I show the land of W. Au ili "Wahawao", in Honolulu. Which Hawaii gave him in 1840.

Mauka, by Konohiki. Honolulu, by Kikas's land. Makai, by Kumpu's land. Honolulu, by Keliokanaka's land.
Another piece. Mauka, by Konohiki. Honolulu, by the same. On other two sides, by the same.
Title good.

Makai, by Kuegu's land. Hupakulu, by Kabaia's land.
Another piece in Tumaka, Mautia and Hoolau sides, by Kuli's
land. Makai, by Kameiaikale's land. Hupakulu, by Kuli's land.
Another in Maohau Mautia, by Ohun's land. Hoolau, by a Water
Course. Makai, by Ohun's land. Hupakulu, by Kaleri's land.
Title good. See 231. 10

C. 4665. Pawaia. June 13. 1819.

Kaharua Sr. The ili "Chio" in Pucobaniki, has been the possession
of Ct. since 1819.

Mautia, by Kowhiki's alouai, by Tafuni's land. Makai, by
Kiamauora's land. Hupakulu, by Raduaqua's land.
Title good.

C. 4665. Aard

Chu Sr. I know the land "Napae" in Keanae, which belongs
to Ct. A family possessing since 1819. Kanihoku gave it.

Mautia, by Katurua's land. Hana, by Makua's land.
Makai, by Naitina's land. Hamakua, by the sea.
Another piece. Mautia, by Opuni's land. Hana, by Pohai's
land. Makai, by Kanihaku's land. Hamakua, by a pali.
A house lot in "Kanihaku" Mautia, by Naitina's land.
Hana, by Kowhiki. Makai, by the sea. Hamakua, by the same.
Title good.

C. 4665. Chu.

Ngale Sr. "Kalki" an Ili in Keanae, was given to Ct. by Kanihaku
Sr. in 1819.

Mautia, by Kowhiki's land. Hana, by Makua's land. Makai, by
Hana's land. Hamakua, by Kealua's land.
Another piece. Mautia, by Kanihaku's land. Hana, by Makai's
land. Makai, by the same. Hamakua, by Kanihaku's land.
Two lots in the land of Kealua. Makai, by Kealua's land.

Hana, by Kaliki. Makai, by Kealua's land. Hamakua, by
Hamakua's land.

A house lot in "Hukunohoku". Makai, by Kaliki's land.
Hana, by the sea. Makai, by the same. Hamakua, by Kekeu's
land (Ali's).

9 lots in Paha 1. (Ali's) Makai, by Makoe's land. Hana
and Makai side, by a pali. Hamakua, by a stream.

1 clump of Ohia. Makai, by Kimauna's land. Hana, by
Sukua's land. Makai, by Kealua's land. Hamakua, by Chi-
ki's land.

6 lots in Paha 2. Makai & Hana side, by Kanchiki. Makai,
by a pali. Hamakua, by a stream. Little good.

C. 4665²⁶ Ohihi.

June 18. 1819.

The sea. The ili "Waiialiki", in Keanae, has belonged to C.
since 1834.

Makai, by a pali. Hana, by the same. Makai, by Makoe
and Chi's land. Hamakua, by Kealua's land.

An Ohia land in Keanae. (Ali's) Makai, by Punalu's
land. Hana, by Kanchiki. Makai, by Kuauna's land. Hamakua,
by the pali.

Another in "Hauanae", Keanae. Makai, by Polai's land.
Hana, by a stream. Makai, by Opunui's land. Hamakua, by
the pali.

C. 4665²⁹ Hamakua

Next sea. "Kipapa" (Ali) has been the possession of C.
since 1836. Kaimialu gave it.

Makai, by Kanchaku's land. Hana, by Kanchiki's land.
Makai, by my land. Hamakua, by the sea.

A house lot in "Kipapa". Makai, by my land. Hana, by the
same. Makai, by Kanchiki's land. Hamakua, by the sea.

Two clumps of Ohia in Keanae. Makai, by Opunui's land.
Hana, by a pali. Makai, by stream. Hamakua, by Kanchiki.

Another Mauka, by Puiui's land; Hana, by Hainoa's land. Makai, by a stream. Hamakua, by Umiakanaka's land.
One in "Kona"; Mauka, by a pali; Hana, by a stream. Makai, by E-hui's land. Hamakua, by a pali. Title good.

Cl. 4665⁶ Mauka. June 18, 1849.

Kalawaiwa Sr. Kapoi gave to Cl. the ili "Panauia", in the year 1836.
Mauka, by Umiakanaka's land. Hana, by Mui's land. Makai, by Kaluaga's land. Hamakua, by Kalawaiwa's land.
Another in "Makauia": Mauka, by Umiakanaka's land. Hana, by Kanihaku's land. Makai, by Kanihaku's land. Hamakua, by a pali.
Another in "Kona". Mauka, by Konihihi. Hana, by Manaiakawili's land. Makai, by Kanihaku's land. Hamakua, by Konihihi.
A land in "Panauia": Mauka, by Kanihaku's land. Hana, by a stream. Makai, by Kaluaga's land. Hamakua, by Kaluaga's land.
One Clump of Oliva in "Kona": Mauka, by Konihihi. Hana, by Kalawaiwa's land. Makai, by Kanihaku's land. Hamakua, by the stream. Title good.

Cl. 4845. Kona. 1841

Kona Sw. A lot containing 3 ilis, "Awaka", "Opunui" & "Kauakaua", was given by Opunui in 1843, to the Chairman.
Mauka, by highway. Hana, by Makaalae (Mhuip). Makai, by the sea & hog pen. Kanihaku, by a stream.
A potatoe patch in "Kona". Mauka, by Opunui's land. Hana, by "Makaalae". Makai, by Kanihaku's land. Kanihaku, by Kanihaku's land. Title good.

Cl. 4846. Kona

Hana Sw. I know two lots of Cl. in "Kona", "Kanihaku", which Kanihaku gave him in 1843.
Mauka, by Kanihaku's land. Hana, by the same. Makai, by Kanihaku's land.

C. 4527. Oahu. ✓

June 20th 1849

NT/FTS
273

Makae. Sr. "Palulu" an 'Ii in Maunaloa, was given by Kiwoakaku in 1840.

Maunaloa, by highway. Koolau, by Keaweawe's land. Makai, by the sea. Kēpāhulu, by Kōkōhū's land.

It is his in Maunaloa, by Maunaloa's land. Koolau, by the same. On other two sides, by the same. Title good.

C. 5022. Oahu. ✓

Pūpūka. Sr. "Kāpūka" an 'Ii, in Kāpūhala, has been a family possession since 1819.

Maunaloa, by the Mountain. Koolau, by "Maunaloa's" land. Makai, by the sea. Kēpāhulu, by Kāpūhala (the). Title good.

C. 5023^B Oahu. ✓

Malaunui. Sr. Palau gave to Oti. the 'Ii "Kauiki-pōke", in Maunaloa, in the year 1840.

Maunaloa, by Malu's land. Koolau, by Keliakaimakani's land. Makai, by the sea. Kēpāhulu, by Palau's land.

2^d Maunaloa, by the Mountain. Koolau, by Kōhōhōi's land. Makai, by Malu's land. Kēpāhulu, by Kōhōhōi's land. Title good.

C. 6768. Oahu. 6769 ✓

Sūlii. Sr. Kaimoa gave "Ohi" in Kōhala, to Oti. in 1829.

Maunaloa, by the Mountain. Koolau, by Kōhōhōi's land. Makai, by the highway. Kēpāhulu, by Kaimoa's land. Title good.

C. 6769^B Oahu.

Kāi. Sr. "Kāi" an 'Ii, in Kōhala, has been a possession of Oti. since 1819.

Maunaloa, by the Mountain. Koolau, by Kōhōhōi's land. Makai,

by the sea. Hamakua, by a stream.
Six lots in Waiea, Waiea, Maunaloa, by Hainuwele's land.
Maunaloa, by Hainuwele's land. Makai, by Hainuwele's land. Hamakua, by
Konehiki. Title good.

C. 4726. Makai. From 236 Page June 20th 1849.

Makai. "Pihiki" & "Pohuni" & "Hainuwele" in Waiea, is an
old possession of Ct. since 1819.
Maunaloa, by the Mountain. Hainuwele, by Hainuwele's land (M)
Makai, by the sea. Hainuwele, by Konehiki.
Two Clumps of Maunaloa in Waiea. Title good.

C. 677^B Hamakua

Makai. "Hainuwele" in Waiea has been the possession
of Ct. since 1819.
Maunaloa, by Hainuwele's land, Hainuwele, by Hainuwele's land. Ma-
kai, by the sea. Hainuwele, by Hainuwele's land.
A large land in Waiea, Maunaloa, by the Mountain. Hainuwele,
by Hainuwele's land. Makai, by the same. Hainuwele, by the same.
Title good.

C. 4587. Hainuwele. See 289 Page

Makai. The Ct. has owned a lot, in Waiea, Waiea,
since 1819.
Maunaloa, by Hainuwele's land. Maunaloa, by Konehiki. Makai, by Ma-
kai's land. Makai, by Hainuwele's land.
Title good.

C. 4072. Maunaloa

Makai. The "Maunaloa" in Waiea, Waiea, has been
the possession of Ct. since 1819.
Maunaloa, by the Mountain. Hainuwele, by Hainuwele's land (M)

Swade's land. Hepehale, by Kakaunui's land. Makai, by Wa-
hapaa's house lot. Kahikini, by Makua's land.

Another ili: "Kakua", in Hepehale, Mauka, by
Papahu's land. Hepehale, by Kakaunui's land. Makai, by the highway.
Kahikini, by Kakaunui's land. *Little good.*

C. 10157. Moeloa June 28. 1869.

Kamakabiki's land. "Kaiakaha" in Maui, was given in 1839
by Tuakini 2. to Ct.

Mauka, by Kakaunui's land. Hana, by Kamakabiki's land.
Makai, by the sea. Kaupii, by Hepehale's land.

A piece in Hepehale. Planted with Kala. Surrounded, by
Kakaunui. *Little good.*

C. 10158. Kakaunui.

Moku's land. "Pohakaha" in Kakaunui, was given to Ct.
in 1827 by Manono.

Mauka, by Kakaunui's land. Hepehale, by Kakaunui's land. Ma-
kai, by the sea. Kahikini, by Kakaunui's land.

A patch of Kala. Mauka, by Kakaunui. Hepehale, by Kakaunui's
land. On other two sides, by Kakaunui. *Little good.*

C. 3499. Kakaunui.

Kakaunui's land. A piece in "Kakaunui". Kakaunui belongs to Ct. which
He gave him in 1860.

Mauka, by Kakaunui's land. Hana, by Kakaunui's land. Ma-
kai, by Kakaunui. Hamakua, by Kakaunui's land.

A patch in Palolua. Mauka, by Kakaunui's land. Hana, by
a water course. Makai, by Kakaunui's land. Hamakua, by a
stream.

Another in Palolua. Mauka, by Kakaunui. Hana, by a
water course. Makai, by Kakaunui's land. Hamakua, by the same.
Another. Mauka, by Kakaunui. Hana, by Kakaunui's land.

Makai, by Kuikui's land. Hamakua, by the same.
 3 lots in Keimonalu. Mauka, by Kahi's land. Hana, by Mousho's land. Makai, by the same. Hamakua, by Konoheki.
 A mo'o in Paunaloa. Mauka, in Hana side, by Konoheki. Makai, by a path. Hamakua, by Konoheki. Little good.

C. 11063 B. Kaunamauna June 28, 1839.

Kamika Sw. I gave to C. a Mo'o in Waialeale in the time of Kamika
 omeka I.
 Mauka, by a water course. Hana, by Kahi's land. Makai, by Kahi's house lot. Hamakua, by Kamika's land.
 2 lots in Keimonalu. Mauka, by Konoheki. Hana, by a water course. Makai, by Kahi's land. Hamakua, by a foot path.
 Another piece. Mauka, by Konoheki. Hana, by Kahi's land. Makai, by Kahi's land. Hamakua, by Kaunamauna's land.
 A house lot in Pihikabawa. Mauka, by the highway. Hana, by the house lot of Kahi. Makai, by the house lot of Kahi. Hamakua, by a hog pen. Little good.

C. 5587. Hornoko. Fe. 27, 1839

Kamika Sw. I gave to C. a Mo'o in Keimonalu in 1839.
 Is bounded. Mauka, by Mo'o's land. Hana & Makai side, by Konoheki. Hamakua, by Kahi's land.
 A lot in Paakamaka. Mauka, by Konoheki. Hana, by a water course. Makai, by Kahi's land. Hamakua, by Kahi's land.
 A house lot in Paakamaka. Mauka, House lot of Kahi. Hana, by a hog pen. Makai, by Kahi's lot. Hamakua, by a water course. Little good.

C. 4587 B. Kapahukua

Kamika Sw. I gave to C. a Mo'o in Waikani, in the year 1839

290

Is bounded: Mauhā, by a water course. Hana and Makai sides
 by Kōwhiri. Hamakua, by Kōwhiri's land.
 Four lots in Waikō. Mauhā, by Kōwhiri's land. On other
 three sides, by Kōwhiri's land.
 4 lots in Waikō. Mauhā, by Kōwhiri's land. Hana, by the
 Lauaia's land. Makai, by Kōwhiri's land. Hamakua, by Kōwhiri-
 mākaia's land.

6 lots in Waikō. 2 is bounded. Mauhā, by Kōwhiri's land.
 Hana, by Kōwhiri's land. Makai, by Kōwhiri's land. Hamakua,
 by Kōwhiri's land.

3 lots, is bounded. Mauhā, by a water course. Hana, by Kōwhiri's
 land. Makai, by Kōwhiri's land. Hamakua, by Kōwhiri's land.
 A house lot in Tūhāwā. Mauhā, by Kōwhiri's lot. Hana,
 by Kōwhiri's lot. Makai, by the sea. Hamakua, by a hog pen.
 Little goods.

Cl. 3042. Kōwhiri.

July 1st 1849.

Quali sw. "Kōwhiri" in Waikō, belonged to Clt. in 1819.
 Mauhā, by Kōwhiri's land. Hana, by Kōwhiri's land.
 Makai, by Kōwhiri's land. Hamakua, by Kōwhiri's land.
 Little goods.

Cl. 4853. Kōwhiri

Quali sw. "Kōwhiri" (H) in Kōwhiri, was given to Clt. in 1839
 by Kōwhiri.
 Mauhā, by the Mountain. Hana, by Kōwhiri's land. Makai,
 by a path. Hamakua, by a stream.
 A land of Hana in Kōwhiri. Surrounded by the Kōwhiri's
 land.

Cl. 4853^B Kōwhiri

Quali sw. "Kōwhiri" in Kōwhiri, was given by H, to Clt. in
 1839.

It is bounded Mauka, by the mountains. Hana, by a ridge of stones.
Makai, by the highway. Hamakua, by a stream.
Site good.

C. 4853 Umaihealani July 5th 1849

Mauihe Se. A mo in "Kaliae," was given to Ct. by me in 1839.
Mauka, by a pali. Hana, by the same. Makai, by Ohule's
land. Hamakua, by a stream.

A house lot in Waialeale. Mauka, by a pali. Hana, by
Ohule's lot. Makai, by the highway. Hamakua, by Kekua's lot.

2 lots in "Kaku" Mauka, by Naumiumi's land. Hana, by the
same. Makai, by Hairo's land. Hamakua, by a stream.

Second lot. Mauka, by Wahine-maitai's land. Hana, by
Kaholea's land. On other two sides, by the same.

2 lots in "Kaile." Surrounded, by Kahakahi's lands.

Another Mauka & Hana sides, by Kahakahi's land. Makai,
by Kaiwikoa's lot. Hamakua, by Konoheki's land.

4 lots in Kaile. Mauka, by Mani's lot. Hana, by a foot path.
Makai, by Konoheki. Hamakua, by Mani's land.

1 lot in Paloua. Mauka, by Ku's land. Hana, by the same.
Makai, by Kekua's lot. Hamakua, by stream.

Site good.

C. 4853² Naha

Mauihe Se. I gave to Ct. the ill of Paloua in 1846.

Mauka, by Mani's land. Hana, by Konoheki. Makai &
Hamakua sides, by a stream.

A land of Oloua. Mauka, by Keali's land. Hana, by Wahine
maitai's land. Makai & Hamakua sides, by a stream.

2 lots in Paloua. Mauka & Hana sides, by Makua's land.
Makai, by a foot path. Hamakua, by Kaholea's land.

Site good.

July 4th 1849.

Kauika su. A moa in Wailei, was given to Cl. by Hui in 1839.
Mauka, by a water course. Hana, by Hiwai's lei, on either
two sides, by konohiki's land.

A house lot in Wailei. Mauka, by konohiki's. Hana, by Kau'i-
kaola's land. Makai, by a water course. Hamakua, by konohiki's.

A clump of Pisona in Pakemaka. Mauka, by Kaakaia's
land. Hana, by konohiki's. Makai, by a stream. Hamakua, by
konohiki's. Little good.

Cl. 4853³ Kuaiaia.

Kauika su. Keahi gave to Cl. a moa in Pahuna in 1840.
Mauka, by Hui's land. Hana, by a pali. Makai, by Hikanaka's
lei. Hamakua, by a stream.

A clump in Pakemaka. Mauka, by Hiwai's land. Hana,
by a stream. On either two sides, by konohiki's land.

one in Pakaha. Mauka, by konohiki's. Hana & Makai sides, by
the same. Hamakua, by Puula's land.

Little good.

Cl. 4853⁴ Kuhuikaumoku.

Kauika su. Kawahapuu gave to Cl. a moa in Kemomalo in 1849.
Mauka, by a pali. Hana, by Kaholua's land. Makai, by Ke-
kahuna's land. Hamakua, by Kamauana's land.

A clump of Pisona in Maui. Mauka, by a pali. Hana, by
the same. Makai, by a stream. Hamakua, by a pali.

A band of Pisona in Maui (Maui) in Keaua. Mauka, by
Kaku's land. Hana, by a foot path. Makai, by Pakahi's land.
Hamakua, by a pali.

A house lot in Kulaiaia. Mauka, by the highway. Hana, by a
foot path. Makai, by a hog pen. Hamakua, by konohiki's.

Little good.

Cl. 485^{to} Makua.

July 1st 1839

NT/FT 8
293

Kealua Sec. "Pahala" in Keauae, was given by Hekeapoi in 1839 to Ott. Makua, by Nanihiki's land. Hana, by a pali. Makai, by Teia's land. Hamakua, by Ehu's land.

2 lots in Kapapa. Makua, by Hekeapoi's land. Hana, by Kanihiki's land. Makai, by Kanihiki's land. Hamakua, by a long pali.

Little good.

Cl. 485³ Kabanua.

Kealua Sec. "Hamakua" in Keauae was given to Ott. by Hekeapoi in 1839.

Makua, by Nanihiki's land. Hana, by Makua's land. Makai, by Kanihiki's land. Hamakua, by the sea.

Another piece in "Ohi". Makua, by Kanihiki's land. Hana, by Kanihiki & Hamakua's land. Makai, by the sea. Hamakua, by a pali.

1 lot in Panaua. Makua, by Hekeapoi's land. Hana, by a water course. Makai, by Kanihiki's land. Hamakua, by Kanihiki's land.

Another. Makua, by Hekeapoi's land. Hana, by Hamakua's land. Makai, by Hekeapoi's land. Hamakua, by Hekeapoi's land.

1 lot in Makua. Makua, by Hekeapoi's land. Hana, by a water course. Makai, by Hekeapoi's land. Hamakua, by Hekeapoi's land.

One lot in Pahua. Makua, by Hekeapoi's land. Hana, by Hekeapoi's land. Makai, by Hekeapoi's land. Hamakua, by a water course.

Another. Makua, by Hekeapoi's land. Hana, by Hekeapoi's land. Makai, by the same. Hamakua, by Hekeapoi's land.

A house lot in "Kealua". Makua, by Hekeapoi's land. Hana, by a pali. Makai, by Hekeapoi's land. Hamakua, by the pali.

Little good.

Cl. 485³ Pookai.

Kealua Sec. "Panoni" was given to Ott. in 1839. by Hekeapoi.

Makua, by Hekeapoi's land. Hana, by the sea. Makai, by the same. Hamakua, by Hekeapoi's land.

A piece in "Kukuihoku." Mauka, by the Mountain. Hana, by Haleo's land. Makai, by Maba's land. Hamakua, by a stream.

2 lots in "Waiafuka" surrounded, by Kimoiki's land.

A river in "Waiahi." Mauka, by a pali. Hana, by Komoiki. Makai, by Kaimikaula's land. Hamakua, by Kakaikaula's land.

Title good.

C. 4, 853 Kaopu.

July 1. 1829.

Kealia Sr. "Kohamoku," in Keanae, was given to Ct. by Na-kaiwala in 1829.

Mauka, by Mawawa's land. Hana, by Kuluhiwa's land. Makai, by the land of Mawawa's. Hamakua, by the same.

2 lots in "Waiahi." Mauka, by Mawawa's land. Hana, by the land of Mawawa's. Makai, by Kaku's land. Hamakua, by Kaku's land.

A house lot in "Makaua." Mauka, by a water course. Hana, by the same. Makai, by Kimoiki. Hamakua, by Kimoiki's land.

Title good.

C. 4, 868. Kuluhiwa.

Kealia Sr. "Olotohahi," was given to Ct. by Kakaopu in 1829.

Mauka, by Kealia's land. Hana, by Kaka's land. Makai, by Kaku's land. Hamakua, by Kaopu's land.

A piece of land called "Pulau-Ofi." Pounds, not definite.

This in Keanae, was given him by Kaopu in 1829. Mauka, by Kakaopu's land. Hana, by a pali. Makai, by Kakaopu's land. Hamakua, by a stream.

Title good.

C. 4, 873 Hana.

Kealia Sr. "Waiahi" in Keanae, was given to Ct. by Kakaopu in 1829.

Mauka, by Kaku's land. Hana, by the land of Mawawa's.

295
Makua, by the land of Mawawa 1. Hamakua, by Keliua's land.
3 lots in Kipapa. Maui, by Hamakua's land. Hana, by
Kalawala's land. Makai, by Mawawa 2's land. Hamakua, by Poole's
lands.

A house lot in "Hanemakua". Maui, by Konoiki. Hana, by
the paha. Makai, by the sea. Hamakua, by the same.

A land maui in Waia. Maui, by the Mountain. Hana,
by a pali. Makai, by Mu's land. Hamakua, by a stream.
Site good.

Cl. 1848^e Keliua.

July 1. 1849.

Kaliua Sr. "Kaliua" was given to Clt. by Kikapoi in 1829.

Maui, by Kaunuku's land. Hana, by Han's land. Makai,
by Kahuna's land. Hamakua, by Makoe's land.

A piece Maui, Maui, by Kalawala's land. Hana, by
the land of Mawawa 1. Makai, by Poole's land. Hamakua, by a
pali.

A clump of Ohia in "Waiau" (Mt.) Maui, by Pui's land.
Hana, by Kaimakulani's land. Makai, by Kaula's land. Hamakua,
by Kaimikanaha & Kikahi's land.

Site good.

Cl. 1848^e Umikanaha.

Kaliua Sr. "Makaiwa" in Keanae was given to Clt. by Kikapoi in
1829.

Maui, by Wanchaku's land. Hana, by a water course. Makai,
by Kaniho's land. Hamakua, by a pali.

A land Maui, called Manawa. Maui, by Nacole's land.
Hana, by Kiohina's land. Makai, by Han's land. Hamakua, by a
stream.

Cl. 1848^e Mawawa II.

Kaliua Sr. "Salada II" in Keanae, belonged to Clt. in 1819.

NT/FT 8
295

It is bounded. Mauka, by Porita's land. Hana, by Kealia's land. Makai, by Kaopa's land. Hamakua, by Ili's land.
 1 lot in "Holekaka". Mauka, by Kulehira's land. Hana, by Hana's land. Makai, by Hailu's land. Hamakua, by Kaopa's land.
 Tittle good.

Cl. 1848³ Mawawa I. July 4th 1849.

Kealia Sw. "Mikael & Kulehira" were given to Cl. by Hanahakua in 1819.

It is bounded. Mauka, by Ili & Kaopa's land. Hana, by Hailu's land. Makai, by the sea. Hamakua, by Hana's land.
 Tittle good.

Cl. 1848⁹ Ili.

Kealia Sw. "Pepahakua" belonged to the parents of Cl. in 1819.

Mauka, by Porita's land. Hana, by the land of Mawawa 2. Makai, by the land of Mawawa 1. Hamakua, by Hailu's land.

A piece Mauka, by Hamakua's land on Mauka side, Hana, by a stream. Makai, by Hailu's land. Hamakua, by a pali.

2 lots in "Lakola". Mauka, by Ili's land. Hana, by Kulehira's land. Makai, by Hailu's land. Hamakua, by Ili's land.

1 lot in "Kaleaka". Mauka, by Hailu's land. Hana & Makai sides, by the same. Hamakua, by Kaopa's land.

1 clump in "Waiapuka". Mauka, by Opuni's land. Hana, by a stream. Makai, by Opuni's land. Hamakua, by a pali.

Another in "Kaunakau". Mauka, by Hanakoa's land. Hana & Makai sides, by Hanakoa's land. Hamakua, by a pali.

Another in "Lounai". Mauka, by Hailu's land. Hana, by a stream. Makai, by Hailu's land. Hamakua, by Hanakoa's land.

Another. Mauka, by Hanakoa's land. Hana, by a stream. Makai, by a waste land. Hamakua, by Hanakoa's land.
 Tittle good.

C. 3173. Kaitia.

297
July 4th 1839.

NT/FTS
297

Kaitia Div. "Lahua" a moe in Paimali (M.) was given by Kaama in 1839 to Ott.

is bounded. Mauka and all sides, by Kowhiki's land.
A piece of land in "Paimali". Mauka, by Kaitia (M.)
Hana, by the same. Makai, by the sea. Hamakua, by Puia's land.
Site good.

C. 3172 P. Baranaba

Kaitia Div. "Wahalo" in Waianu, was given to Ott. by Luteria in 1839.
Mauka, by Kowhiki, Hana, by a stream. Makai, by Kowhiki. Ma
Hamakua, by Ehu's land.

"Peha" in Kanae, was given by Kikeropoi in 1839. Mauka,
by Kaeke's land. Hana, by a stream. Makai, by the same. Hamakua,
by Mahu + Kaea's land.

2 loe in "Kohamohu". Mauka, by Kaka's land. Hana, by
Kaania's land. Makai, by Purohu's loe. Hamakua, by the land of
Kamaewawa I.

1 loe in "Hupohaku". Mauka, by Pirai's land. Hana,
by Kaeke's land. Makai, by Porita's land. Hamakua, by a water course.

1 loe in "Kahiki". Mauka, by Malailua's land. Hana, by
the same. Makai, by Paupau's land. Hamakua, by Ehu's land.

1 loe in "Waiatohu". Mauka, by Naohiki's land. Hana, by
the same. Makai, by Makena's land. Hamakua, by Naohiki's land.

1 clump of Ohia in "Kuhuihoku". Surrounded by Kowhiki
Site good.

C. 4858^{to} Kaitia.

Kaitia Div. A moe in "Katabakakua", was given to Ott. by Kalia-
waa in 1839.

Mauka, by Mahu's land. Hana, by Kiliaca's land. Makai, by
Mahu's land. Hamakua, by Malawia's land.

5 loe in "Makawa". Mauka, by Amikanakua's land. Hana,

by Amohiki. Makai, by Kaepi's bi. Hamakua, by a pali.
 A house lot in Hanemahue. Makai, by the house lot
 of Kaete. Hamakua, by the same. Makai, by the house lot
 of Kueau. Hamakua, by a pali.
 Title good.

NT/FTB
 298

Callers
 to Judge to this page

Ahana 2. I lialalo ma Puhiaawaas.

No makiu aku nona Makuas, Cole ma heakea. I pahalua

2 Ioi faakua ma ka Ahana 1.

1 Puni na aas. M. o Haulii me Luriki. W. o H. Kiihokani.
M. o Kabawaiakouu. M. felai no.

2 M. o Kabawaiakouu. W. o Kapani. M. o Karapope. M. o
Kabawaiakouu.

83th. Kukupi.

Julai 6. 1849.

Keakia Mooki. Ua ika au i koma mau Ahana aino ma ka
luka, ma Hamakuaapoko. Chiko Ahana.

Ahana 1 aino kolo ma Waiaka.

i 2. " " " Pauruu.

" 3. Pahale " Kulaia i Hamakuaapoko

" 4. Mookia " " "

" 5. " " " "

" 6. " " " Kono hua "

" 7. " " " "

No kaulehira mai ka Ahana 1. i ka M. 1835. Ahana 2.
na ma Makuas o koma wahine, i ka wa o Hamakuaapoko I.

Ahana 3. 4. 5. 6 me 7 no koma mau makua mai i ka M. 1849.
Aua moko maku, aole mea heakea. 7 faalua ma
ka Ahana 2.

1 Puni na aas. M. o Poupou. W. Ili o Akaka. M. Ili o Lamalii.
M. Ili o Aina.

2 M. Ili o Pauruu. W. o Kana. M. Ili o Malamao me Hekeanao
C. M. Kahawai o Waiuku.

3 M. Alamao Aupuu. W. Paia Aupuu. M. Kahakahi. A. o Nalii
pulaha.

4 M. Ili o Mahana. W. o Pupu. Paia. M. Ili o Kuakii. A. Pano Ili.

5 M. Ili o Palamabiki. W. Ili o Paluuli. M. Waaluaui. A. Ili o Makua.

6 M. Ili o Kahiaka. W. Ili o Kauhua. M. Ili o Pahale. A. Ili o Koa.

7 Ua like me ka Ahana 6. ua huihu.

Hulu 2937 Ap. 3. William Harbottle. Ap. 18.

NT10:2

Uku Hokitika. Ua ike au i kōna ma Kōhōkai, he Ahupuaa, e tahi
he ike. 2. Ipana aino.

I. He ike ma Aino kula. Penei na palena. Māuka, aino, M. Kēkuanohi,
Kāluakaha, aino, "Kōolehua". Māka'i, he kua'ala, Malalo, "Eunatou".

II. Aino kula, e kaakaha. Penei na palena. Ua pūni i he aino.
M. Kēkuanohi.

Ua loa he aino i kōna mākuakane ma Kamehameha I mai,
a ia ia ma a hiki i kōna māka'ana i he W. H. 1832. Kāuoha ma kōna
mau kēkē, a ia ma ia laka a hiki i he aino, aole ma kēkē.
Oli. Kōhōkai. Ua ike ma he māna ike, aole ma kēkē.

Hulu 2937 Ap. 4. W. Harbottle. Apriko 18. 1857.

1. Oli Hokitika. Ua ike au i kōna aino he Ahupuaa, e Chihilolo he ike
ma Waiānae, Oahu. He aino kula wale ma.

Penei na palena. Māuka, aino, Aupuni ma M. Kēkuanohi. Kō-
lulu, aino, M. Kēkuanohi, Māka'i, he Pōhāna. Kōna, aino, Aupuni.

Ua loa he aino i kōna mākuakane ma Kamehameha I
mai, a ua aole e hōkū oia a hiki i kōna māka'ana, kāuoha ma
kōna mau kēkē, a ia ma ia laka a hiki i he aino, aole ma kēkē.

Hulu 2937 Ap. 5. W. Harbottle. Ap. 18. 1857.

✓ Pāhā Hokitika. Ua ike au i kōna aino ma Kāuoha, Kōlaupōhā, Oahu
he ike aino. Waiape he ma.

Penei na palena. Māuka, aino, "Kāuoha", Kōlaupōhā.
Pāhā ma. Māka'i, aino, Paul F. Morrison o Punaluu, Kāluakaha, aino o
he Pōhāna.

Ma Kamehameha I mai he aino a hōkū i he kōna māka'ana
mākuakane, a ua ma hōkū oia ma he aino a hiki i kōna māka'ana.
Kāuoha ma kōna mau kēkē, a ia ma ia laka, a hiki i he aino
māna'ana, aole ma kēkē.

Hulu 2937 Ap. 7. W. Harbottle. Ap. 18. 1857.

Kanani Kōhō. Ua ike au i kōna aino ma Kamehameha I,
Maui, he Ahupuaa o Ohāna he aino.

Penei na palena. Māuka, aino, Lota Kamehameha, Wailuku.

J. 311. John F. Caswell

October 3rd

This is a claim to land in Hamakua Co. Eastward called Ulumahu.

Charles Pocket sworn. I know Mr. Caswell's land on Maui in the district of Hamakua. Called Ulumahu. I do not know the bounds of it.

When Caswell received this land I was working for Gov. Hoopili. I did a great deal of work for him at that time. I then told Hoopili that I was to work for none but himself unless I was paid for it. I fixed about twenty muskets for the King, took them up at his house and asked payment. He said "I have given you a large sum at Hamakua." John Stevens, Kinimaka and others were present. They spoke up, and said No; you have given the land to Freeman (claim). They said "Charley has only two lands from Hoopili." The King then said to me: "Oh - I did not know you had parted: for we had before worked together in the Blacksmith business. The King then said, "Let that go. You shall not get any more work done. I will pay you."

After that I did a great deal more work for him and he gave me an order for Cattle on his head at Whilukia, which was paid.

The land referred to by the King as having been given to Freeman Caswell, was Ulumahu; the land claimed. This was in 1838. Caswell has ever since lived upon it in peace, cultivating it and sawing lumber &c. I never heard of his having been disturbed. nor do I know the quantity of land in this place.

Resumed Page 35

1848

I went with Mr. Metcalf when he made the Survey of Mr. Phillips lands - "Lamioptro". I went to point out the bounds of the land at Mr. Phillips request, and Mr. Metcalf surveyed it according to the boundary line I fixed, and which was agreed upon by the Parties in 1841: that is - the Compass was sighted and the chain was carried from the center to the Grove Yards at the sea side to the hog-pen inland. This Survey was made according to Phillips direction, who was there on the ground. He found no fault, but the chain was run as he desired: right straight from the Grove Yards up to the hog-pen -

signed J. Williamson

Subscribed and sworn to before me this 11th day of November A. D. 1848. William L. Lee Chief Justice of the Superior Court and President of the Land Com.

C. 311. John T. Caswell from Page 1. Nov 27
Pahama

Thomas Phillips sworn for Claimant. I have never seen the land of Caswell - but I remember 3 or 8 years ago, he went with me to the King, and asked him for a land; and the King, who always said "Yes", when asked for a land, said to Caswell "Yes; you may have a land; go and look out a land that you are certain belongs to me; and you shall have it. I went again with Caswell to the King, and he said "Yes, Mamuti"; and this was all we could get out of him. Namauu was present and said, I am ashamed to have this man Caswell constantly running to the King for a land; for you know he always will say "Yes"; and in this way he is greatly vexed and guilty of wrong, because he cannot refuse a man, though he would like to do so. Therefore

Namauu said, let him do no more, and I will give him one of my lands. He mentioned two lands of the same name that he had in Hoamaku; and said to Caswell, he might have one of them. I do not remember the name of these lands; and do not know which one he took. This is all I know about Caswell's lands.

George Lawrence sworn for C. I know the land of Caswell in Hoamaku; on Maui. It is called Kulu-malo. I heard he had this land from Namauu; He took possession of it, to the best of my recollection 8 or 9 years ago; and has lived there ever since. I cannot give the boundaries of this land: it is in part occupied by Natives; but I cannot say how many. I do not know whether there is any Counter Claimant to this land; I have not heard his title disputed.

William Shew sworn for C. I cannot say that I know the land of Caswell in Hoamaku; but I know he has been living on a land in Hoamaku I should say 10 years, to the best of my recollection. I do not know how he got it except from himself, who told me that Namauu was the King's steward and had given him a land.

Resumed p. 37

C. 143. Robert Read

Nov '27

Stephen Grant sworn for C. I know the house lot of Robert Read in Pahaina - it is on the mauka side of Main St. bounded mauka by land of Imiwala; Olowalu side by Isaac Hoare bottles; on sea side by Main St. and on Kanipali side by land of Isaac Revis. It is fenced and has two houses on it. Claimant had this land from

the King, who gave it to him 8 or 9 years ago, I cannot say exactly when. He has had peaceable possession of the same up to the last April, when he died. It is now in the possession of his Son, Stephen Peas. I know of no Counter claim to this land.

William Ap. Jones sworn for C. I am well acquainted with the lot of Robert Peas in Kahana. It is bounded as described by Mr. P. Grant in his testimony this day given. The King gave Claimant this land about 8 years ago, and he occupied the same in peace up to the time of his death in April last. I never heard his title disputed, and the land, since his death, has been held by his Son and only Child, Stephen Peas, I cannot give the exact time when the land was given to Mr. Peas.

C. 209. Stephen Grant.

Nov. 27.

Malio. sworn for C. I know the lands of Mr. Grant, they are called Patea and Poatea; they are situated in Koolau on the Island of Maui. I cannot give their exact bounds, but I could point them out in part. I know Claimant got these lands of Hikiia a petty Chief, when Hoapili-kane was Governor of this Island, and when Waawai was Kuncauhau of that district about 1839. They were a mere gift to Mr. Grant according to the Custom of the Country, and there was nothing paid for the lands. Mr. Grant has had quiet and peaceable possession of them from the time of the gift down to this day; and I know of no Counter Claimant. I have always lived on the land since Mr. Grant came to their possession.

1829
C. 311. John F. Caswell. from Page 26. 30 Nov 231

FT 231

Stephen Grant. I know the land here claimed by Mr Caswell. It is Hamakualoa, Island of Oahu, and called Uluama. It is a very large land but I know nothing of its bounds.

About 1827. Caswell came to me and asked me if I could let him have some money and I asked him what he wanted it for. He said if I can raise forty dollars I am going to get a land in Hamakualoa from Kamae. I told him I was short, and could render him no assistance. I saw him a few days afterwards, and he told me he had managed to get the money and was going over to take charge of his land. Some time afterwards he told me he was all right, that he had got a fine land in Hamakualoa. I knew he had possession of a land over there, and that he called Kamae his chief, that he used to get rafters from it on the working days of the Chief, namely on Fridays.

The land was always spoken of as Caswell's. I never heard Kamae or any one else than the Chief say anything about the land. He planted sugar cane on the land, and took timber from it. Kamae was in Lahaina at this time. Caswell held this land at the same time as I held mine, i.e. according to the customs of the Country. Kamae was the Lord of the land, and Caswell did his *pralima* work. We held our lands at the sufferance of the chiefs and when they saw fit to turn us off, they might with impunity.

Continued below.

3 Dec.

Counter 10, 474. Nekuanao to 311 above

Mataia Nekuanao says that there is a portion of Uluama, which was given Caswell's wife, a small piece and he has no objection to her having this, but for the balance Caswell has

1849

239

13:239

like in the days of Kaahumahu I, and his title has never been disputed.

Kamakahiki Sr. I know the land of Male and what Kaahia testified concerning it, is correct.

C. 2002. Mabilias.

Waaka Sr. I know the land of Mabilias. It consists of three lots in one piece, in the ili of Liliu, in Waikiki, Oahu.

It is bounded, Waaka, by Waaka's land, Waiaia and Makai sides, by the same. Honolulu, by Piliuli's land.

The Claimant rec^d it from Kamahine who is now dead. He received it in the days of Kaahumahu I, and has possessed it in peace ever since.

Kealiikuli Sr. I have long known this land, and the testimony of Waaka is correct. I am a neighbor of the City.

C. 2003. Makaha.

The Claimant appeared and said he wished to withdraw his claim, for he occupied it under Waiwi.

See after evid^{ce} Page 244, 714

C. 6249. Waiwi.

This is a claim for an ili of land called Makali'i, and an Ahupua'a of land in Kamakulua, Maui, called Ka-naawana.

The Clt. appeared, and substantiated his claim, by showing certificate by G. P. Judd that these lands had been set apart to him at the division of lands with the King, as will more fully appear by reference to the register in the office of the Minister of the Interior.

- No 7713. V Kamamahu.
- 10,474. N. Kamahu. }
- 7716. N. Kiechikolani. }
- 7714^B M. Kekuanawa. }
- 7712. M. Kekuanawa }

A true Copy
 by A. C. Thurston
 Clerk Int Dept.

Copy of the Division of Lands agreed upon in Privy Council August 27, 1850. Kekuanawa and his children to receive five simple titles for those lands here set off to them - they resigning to the Gov^t all title to the other lands granted them in the Buhe Mahale.

No
 7713/No Victoria Kamamahu mau aino ma ke ano Alodio.

- Honokane, Ahupuaa, Kohala, Hawaii
- Kahua, " " "
- Keope, " Kona, " "
- 2 Holualoa, " " " "
- Kahaluu, " " " "
- Keeuhou, " " " "
- Honuaia, " " " "
- Honokua, " " " "
- 2 Haukalua, " " " "
- Pakini, " Kaa " "
- Keeuhou, Ili i Kapapala " "
- Kahuwai, Ahupuaa, Fuwa, " "
- Kauwalehau, " " " "
- Kauaea, " " " "
- Honohonouii, ili o Waakea, Hilo, " "
- Piopia, " " " " "
- Kalalan, Ahupuaa, " " "

Ko ke aupuni kapakolu i loko o ko
 A. Kamaunani mau aina.
 Kōkōpuni, Kāuāia, Ōnōuli,
 Kāunani, 3. Kahalekili, Kaelekeu,
 Honokalani, Kawapapa, 5. Kūmāli,
 2. Palena, 2. Pākāka, Kahuakamāli,
 Kūmāli, Kōwāa, 2. Pāpānūhū,
 Kānōa, 3. Kōkōa, Pūkeahi,
 Pūkeahi, 3. Pūhū, Pūkeiūa,
 3. Kōa, Kāhāna, Kāukūhalakala,
 Pāpā, Kōkōpūna, Kāwāli,
 Pūōkōkō, Pōhākōle, Kūōkō,
 Kīhāpūhala, Pāpāhāwāhā, Kūōle,
 (The above are Ahupuaas in Kāna, Maui.)
 Kōali, Ahupuaa, Kāhāna, Maui.

Ko M. Kēkuanāoa.

Kōkōa, Ahupuaa, Kōna, Kāwāli,
 Kāiāpūka, " Kōhala,
 Kākōkōkōkō; ili no Kōmōlūli, Oahu,
 Pūkeahi, " "
 Kūōna, Kāpā o Kālawā, Ewa; " "
 Ekele, ili no Kānāpū, Kōna, Kāwāli.

Ko M. Kēkūāiwa.

Kāhāwā, Ahupuaa, Kōna, Kāwāli,
 Kōkō, Kōna: " "
 Kāpālama, Kāpā aōa ma Kālihi, Oahu,
 Kōnōkōhā, Ahupuaa, Kānāpāli, Maui,
 Kāhāli, " Kōna, Lanāi.

Ko M. Kānānā.

Kūōkōkōhā, Ahupuaa, Kōli, Kāwāli,
 Kāhāli, " Kōhala, " "
 Kāpākūli, " Kānākūāloa, Maui.

Ulumalee, Ahupuaa, Hamakua, Maui,
 Pahoa, " Lahaina, "
 Puunau, " " "
 Hosesae, " Ewa, Oahu

Ho ke aupuni hapakolu noloko ae o
 ke Mo. Kekuanana, Mo. Kikuaia, a me
 N. Hamama

Moeanoa, Ahupuaa, Kona, Hawaii,
 Awakee, " " "
 Halelua, " Kaa, " "
 Puohai, " Hamakua, " "
 Heha, " " "
 Aho, " Lahaina, Maui.

Ho K. Keelikolani.

Waipa, Ahupuaa, Koolau, Kauai,
 Moana, ili i Manana, Ewa, Oahu,
 Kuhuia, Ahupuaa, Lahaina, Maui,
 Kuuia, " " "
 Auwahi, " Kahikinui, " "
 Laaloa, " Kona, Hawaii,
 Kienaleli, " " "
 Kealia, " " "

Ho ke aupuni hapakolu noloko ae o
 ke K. Keelikolani

Kanahana, Ahupuaa, Kouanua, Maui,
 Hamanawana, Kona, Hawaii,
 Ipea, " Fila, ? "

land. Clewale, by Mutehu's land. Mutehu by the same. Haunapali, by the high Pali.

The piece of 5 lots, is bounded. Maueka by the high Pali. Clewale, by Mutehu's land. Mutehu by Mutehu's Tula, Haunapali, by the Crake and the Pali.

The Tula piece, is bounded. Maueka by Tapa's little village. Clewale by Tachihutolo's land. Mutehu, by the Gov't road. Haunapali, by the land of the heirs of Manamau.

Mutehu Sr. I am the brother of Mutehu now dead. This Tula land in dispute between Tikerone and Mutehu and others was the property of Mutehu and others before Mutehu gave it to Tikerone. Consequently it was their land, and Mutehu had no right to give it away. She might give away feudal land, but not the land of the tenants. It was very wrong for her to dispose of this land, and consequently it was restored to them.

June 9. 1849

C. 3512 Nalua

The Ct. presented his papers showing his title to the Ahupua'a, of "Nekona", in Puna, Hawaii. He received it from the King at the recent division of Lands. (See Book in Mr. Young's Office.)
Mutehu Sr. The Ct's lands in "Pachuhuanui", Tahaina 16 lots, and one kupa in one piece.

The Ct. rec'd this lands from the Amohia "Nekahoua" in 1846 and he has held them without dispute up to the present day.

It is bounded. Maueka by the King's poulina. Clewale, by Mutehu's land. Mutehu, by Oro's land. Haunapali, by my land.

Haunapali Sr. I know the land of the Ct. has a kupa land in the Ahupua'a of "Honopou", Manakoua, Maui. It is one piece.

The Ct. rec'd this land from Nekahoua in 1846, and he has held the same without dispute up to the present day.

It is bounded. Maueka and Maueka, and Maueka sides, by the land of the Government. On the other side, by the Crake of "Nekahoua".

Mutehu Sr. I know the House lot of Nalua, in "Puna", Tahaina,

Kaunapali, by Nani's lot.
N^o 2 is bounded: Kaunapali, by Kaunapali's land. Olowalu, by the
Creek of Kapunua. Kakaia, by "Ehau". Kaunapali, by "Moala".

C. 9995 c Kaunapali, Olowalu.

Kakaia Sw. I delivered this woman's Claim to Nani and
Mama, in January 1848. The Claim was in the name of
her husband Kulu. He is since dead, and the woman is
still here.

Kakaia Sw. I know the land of the Ct. is in one piece of
land, in "Bolobol", "Tuhaiwa".

The Ct. rec^d it from Kakaia in 1839, and she has
held it without dispute ever since.

It is bounded: Kakaia, by Kakaia's land. Olowalu, by
"Tuhaiwa". Kakaia, by Kakaia's land. Kaunapali, by "Kakaia".

C. 9995 d Kakaia

This man appeared and made oath that he had sent his
Claim in for this land, in Feb^r, before the 14th of the year 1848.

Kakaia Sw. I know the land here claimed. It is an ili of
land in "Kakaia" in "Kakaia". Kaunapali. There is one ka-
naka on this ili, and there is one lot belonging to the Aupuni
a lot paaka. It is in one piece.

This Ct. rec^d this land from Kakaia in 1838, and his
title is not disputed to this day.

C. 9995 e Kakaia

The Ct. appeared and made oath that he had sent in a
Claim for a Ahupuaa of land in Kakaia, Hawaii, called "Oro-
li" before Feb^r. 1848, and also for an ili of land in "Kakaia"
"Kakaia", Maui. The Commission resolved to hear his

Claim.

Heauauakee Sec I know the Ahupua'a of "Gowali," on "Lanai." It belongs to the Ct. He rec'd it from "Kauai" in 1821 and held it without dispute up to 1835, when "Kauai" took it away from him, because he would not live under him and "Kauai".

A Heauauakee Sec I know the land of the Ct's wife in "Pau-uaia Hanakouia. Her name is "Kauai".

The Ct. rec'd it from her father in the days of "Kauai" and held it up to 1842 in peace. Then "Daniel Li" took it away from her and still holds it. He took it away because she was "Kauai". It is in 8 pieces of land in 3 lots. The names of the lots, are "Kauai" and "Kauai" and "Kauai". They are 3 sections of kula, and five kula land; but I don't know the bounds.

C. 478. New.

pg 13 Page

This Claim is identical with W. 480. heard on the 30th of May, 1849.

C. 9795. Kamaoia.

The Ct. appeared and made oath that he sent in his Claim in January 10th 1848.

Da. Sec I know the lands of the Ct. It is in "Kauai," "Lanai". It is in 4 pieces. N^o 1. is a House lot and 2 M^{os}. N^o 2. is 10 Small M^{os}. N^o 3. of 2 M^{os} of kula. N^o 4. is a portion of kula land.

The Ct. rec'd it from Daniel Li in the year 1831. This title has never been disputed.

N^o 1. is bounded, Kaula, by Daniel Li. Oloka, by "Kauai" Ahupua'a. Makai, by Daniel Li. Heanauakee, by Palau.

N^o 2. is bounded, Kaula, by the Creek of "Kauai". Oloka,

I know the lands of the Ct. They consist of 7 pieces in Waikuku,
Hawaii.

- 1st is a large land in Waikuku 2.
- 2nd " " " " " "
- 3rd " " " " " "
- 4th " " " " " "
- 5th " 2 " " " "
- 6th " 3 " " " 3
- 7th " 3 " " " "

The Ct. no. 1, 2, 3, 4 & 5, from Maileli in 1843. No. 2, from Kuroki in 1848 and 1, 2 & 3 from me in 1843.

Maileli is a Hawaiian and was his name in the days of the
missionaries. From him we got the land he gave Ct. before 1830. I
got the lands I gave him from Kuroki before 1830. His title was
never disputed, and his lands contain no pre-emption.

1st is bounded. Waikuku, by Kalahele's land Waikuku, by
Kauai & Nani's land Waikuku, by Nani's & Kalahele's land.
Waikuku, by my land.

2nd is bounded. Waikuku, by Kalahele's land Waikuku, by
the Pa'i Waikuku, by Nani's land Waikuku, by Kalahele's land

3rd is bounded. Waikuku, by Kalahele's land Waikuku, by
Kalahele's land Waikuku, by the same Waikuku, by Maileli's land

4th is bounded. Waikuku, by Nani's land Waikuku, by
Nani's land Waikuku, by Kalahele's land Waikuku, by the Pa'i's land

5th is bounded. Waikuku, by Maileli's land Waikuku, by
Kalahele's land Waikuku, by the Pa'i's land Waikuku, by Nani's land

6th is bounded. Waikuku, by Kalahele's & Nani's land Waikuku,
by the part of Maileli's land Waikuku, by Kalahele's land Waikuku, by
Kalahele's & Nani's land

7th is bounded. Waikuku, by the Pa'i's land Waikuku, by
Kalahele's land Waikuku, by Nani's land Waikuku, by the Pa'i's
land

Waikuku July 11. 1849.

Ct. 3315. Kalahele & Nani's

This claim was heard July 5th under Ct. 3316. Kalahele.

Ua, sworn, and being shown the survey made by Mr. Alexander, says he knows the piece of land represented, and that it belongs to claimant. It was given to Si by Hoapili Kane in the year 1835 as an absolute gift. Claimant has held uninterrupted possession of the place up to this time - has a house on it and always cultivated it.

(Copy) Resolved, that in view of the statement of His Majesty, that it was his intention originally to have the division of lands made to secure to Daniela Si of Maui, "Kusho" in Hamakua Ioa and "Haka Lepo" in Lahaina, and to the Government, "Kahulu" on Lanai, but that the matter was forgotten at the time, the Minister of the Interior is authorized to correct the decision on record accordingly.

By order of Privy Council

January 31st 1853.

A true copy

A. G. Thurston

Chief Clerk.

Interior Dept.
Sept. 33, 1853

Kaunamauna, sworn, knows the place claimed by Daniela Si. It was given him by Hoapili Kane in the year 1835. He has cultivated and held uninterrupted possession of the place up to this time. It is the same place as is described in the survey.

Honolulu. Nov. 26. 1854.

Kelii 4848^E Maunawa II

F
15
107

Maunawa I sworn, said that he wrote out this claim in 1847 and that it was duly forwarded to the Land Commission.

Kelii 4665^E Kawakahi

Kalua sworn - said that he wrote out this claim, but there being no opportunity to send it to Oahu, it was kept till Kamakau came to take testimony, and when he called for such claim as had been written out but not forwarded to Oahu, this was brought forward, and testimony taken on it; also 4853^E Kaopua, and 4848^H Kaula -

Kelii 6775 Kekuli. Clt.

Claimant said he had sent his award to Mr. Robertson to get a Royal Patent. But a pualima remains within the boundaries surveyed by Mr. Turner. It has now been surveyed by Mr. Kittredge, will Mr. Robertson if proper get the award from the Land Office and send it to Wailuku for correction, or retain it to be corrected at Honolulu by Mr. Kittredges survey.

Kelii 4849^E Kalohedau. Clt.

Two lots in Honolulu awarded to Clt. are said by all the people to be pualimas, while Clt. was Kamehameha's luma in Honolulu. Kaula he had the use of these lots as Kamehameha, in the same manner as his predecessor had done, and also as his successor had them since, but in my opinion he entered a claim wrong fully for the lots and they should

be stricken from his award unless the time is past for correcting it. This probably occupy an entire lot in the award of E. L. T. running thus Beg. at S.W. corner of run S. 80 3/4° E. 1.32 ch. N. 90° E. 2.42 ch. N. 79 1/2° W. 1.09 ch. & c. and make about 3/10 of an acre.

E. L. T. says his award is in the Land office waiting a Royal Patent, and he will soon go for it.

in Index to this

recpt?

Trans. by S. D. Ballou

1879

Page 102

At 24 1/2 B. Kaitiaki. E. L. T. 1 Lot in Award.

Sometime in Apr & May 1853. I surveyed this lot for E. L. T. or rather his heirs for E. L. T. as deeded. Kaitiaki had me, and seemed to have the care of the lot. I found it very large & took such notes at the time that I could reduce it, if necessary to much smaller dimensions.

Afterwards learned that Kaitiaki had had me awarded a large lot some 13 Acres I think which he himself had leased of Hwahawa and which he evidently intended by fraud to have connected with the lot of Kaitiaki to which he seemed to be the heir, and in which he seemed to feel a paramount interest. Of course I cut off a large part of what I had surveyed leaving only what it was said had been cultivated by E. L. T. But it afterward appeared by common report that E. L. T. had not planted Irish potatoes on the greater part of it till quite recently if at all.

I therefore went up to resurvey the lot when the son & heir of E. L. T. appeared in person & refused to have any part of it surveyed, unless I would survey all he wished, which I could not do. I therefore left it & would recommend that the whole lot be stricken out according to the testimony of Kaitiaki in the case of Kaitiaki and common report.

No 4665 1/2 Ehu Cit.

Small piece. Kaliki area in Keone was given to Cit. by Kamehoku in 1843. Mawka by Kahihi's land. Hama by Mokea's land. Makai, by Kaea's land. Hamakua by Kealina's land.

Another piece. Mawka, by Kamehoku's land. Hama by Mokea's land. Makai, by the same. Hamakua, by Kamehoku's land.

Two Lots in the land of Kealina. Mawka, by Kealina's land. Hama, by Kahihi. Makai, by Kealina's land. Hamakua, by Mamaukawa's land.

A house lot in Kukuinohiko. Mawka by Kahihi's land. Hama, by the sea. Makai, by the same. Hamakua by Kukuinohiko (an iii)

9 Lots in Pahoa 1 (th) Mawka, by Kahihi's land. Hama & Makai by a pali. Hamakua, by a stream.

1 Clump of Olona. Mawka, by Kamehoku's land. Hama, by Lurua's land. Makai, by Kealina's land. Hamakua, by Ohiki's land.

6 Lots in Pahoa 2. Mawka, & Hama, sides by the Kamehoku. Makai, by a pali. Hamakua, by a stream. Little good.

Civil No. 19-1-0019-01 (JPC)

Defendant A&B/EMI's Exhibit AB-166

FOR IDENTIFICATION _____

RECEIVED IN EVIDENCE _____

CLERK _____